



US00D609557S

(12) **United States Design Patent**  
**Chu**

(10) **Patent No.:** **US D609,557 S**  
(45) **Date of Patent:** **\*\* Feb. 9, 2010**

(54) **COUPLING BRACKET FOR AIR  
COMPRESSOR**

(76) Inventor: **Henry C. Chu**, 133N. Lemon St.,  
Orange, CA (US) 92866

(\*\*) Term: **14 Years**

(21) Appl. No.: **29/310,902**

(22) Filed: **Sep. 17, 2008**

(51) **LOC (9) Cl.** ..... **08-08**

(52) **U.S. Cl.** ..... **D8/382**

(58) **Field of Classification Search** ..... D8/382,  
D8/349, 354; D23/231, 232, 225; 417/410.1,  
417/359, 415–416; D15/7–9

See application file for complete search history.

(56) **References Cited**

**U.S. PATENT DOCUMENTS**

D267,699 S *	1/1983	Prawl	.....	D8/380
D573,453 S *	7/2008	Buckley	.....	D8/382
D573,455 S *	7/2008	Ryman	.....	D8/382
D579,759 S *	11/2008	Strait et al.	.....	D8/349
D589,061 S *	3/2009	Chu	.....	D15/7

\* cited by examiner

*Primary Examiner*—Holly H Baynham

*Assistant Examiner*—Sheryl Lane

(74) *Attorney, Agent, or Firm*—Charles E. Baxley

(57) **CLAIM**

The ornamental design for a coupling bracket for air compressor, as shown and described.

**DESCRIPTION**

FIG. 1 is a front perspective view of a coupling bracket for air compressor showing my new design;

FIG. 2 is a front elevational view thereof;

FIG. 3 is a rear elevational view thereof;

FIG. 4 is a top plan view thereof;

FIG. 5 is a bottom plan view thereof;

FIG. 6 is a left side elevational view thereof, the broken line showing of the coupling bracket being included for purpose of illustrating portion of the article and forming no part of the claimed design;

FIG. 7 is a right side elevational view thereof, the broken line showing of the coupling bracket being included for purpose of illustrating portion of the article and forming no part of the claimed design;

FIG. 8 is a rear perspective view thereof, the broken line showing of the coupling bracket being included for purpose of illustrating portion of the article and forming no part of the claimed design; and,

FIG. 9 is a front elevational view thereof, the air compressor and the electric motor depicted by means of broken lines being for illustrative purposes only and forming no part of the claimed design.

The broken line showing of the coupling bracket is included for the purpose of illustrating portions of the article and forms no part of the claimed design.

**1 Claim, 6 Drawing Sheets**

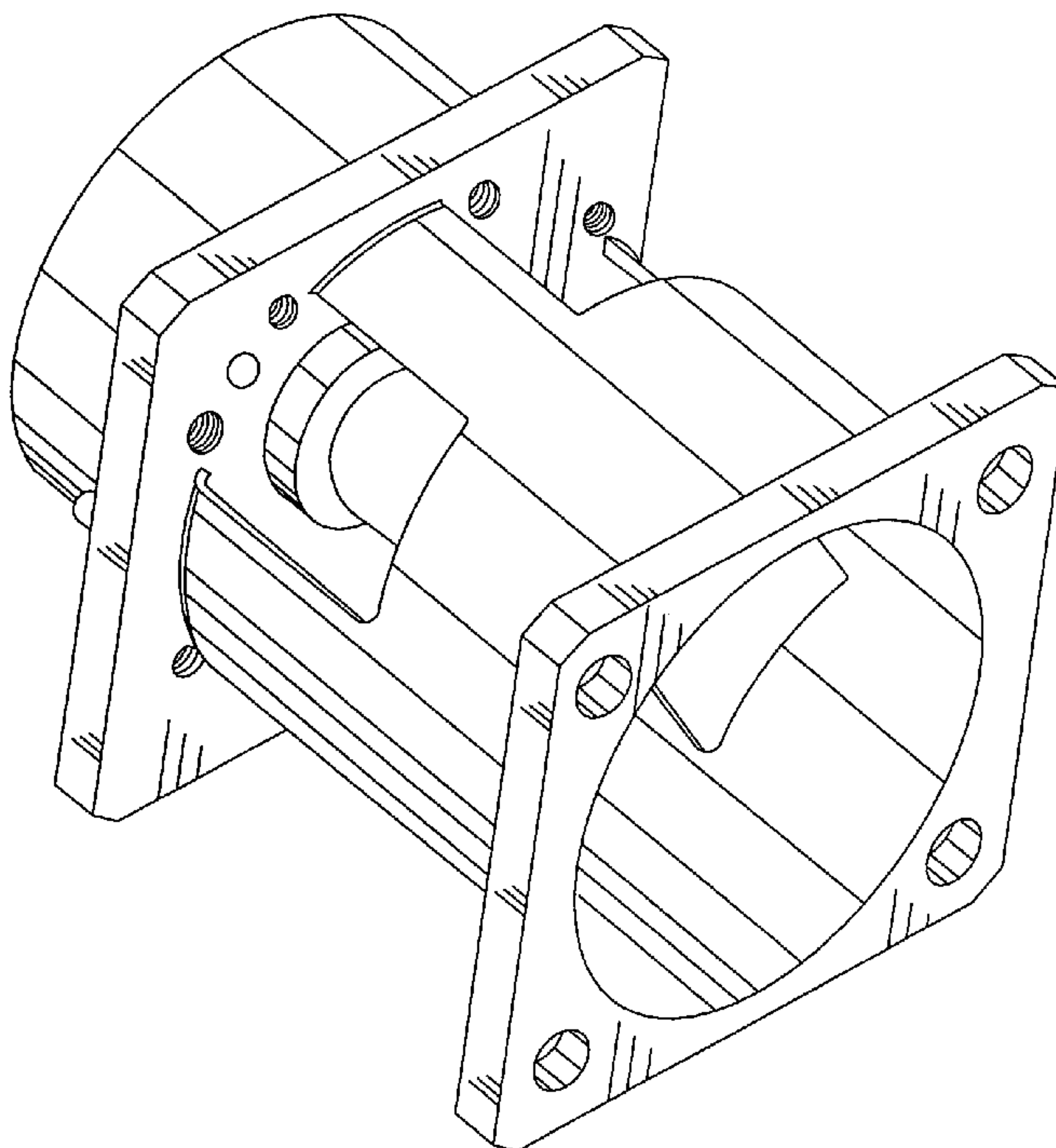

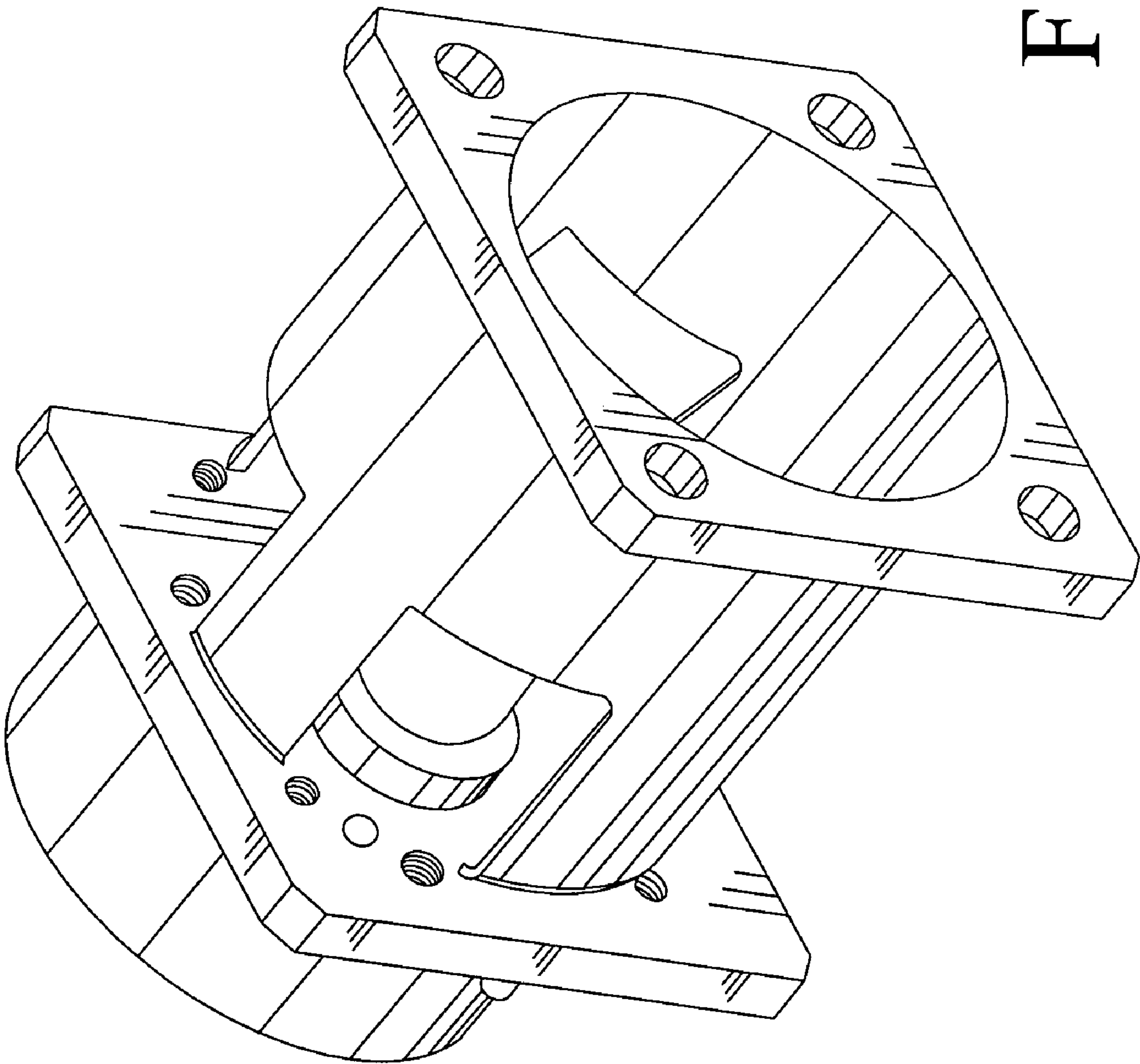

FIG. 1

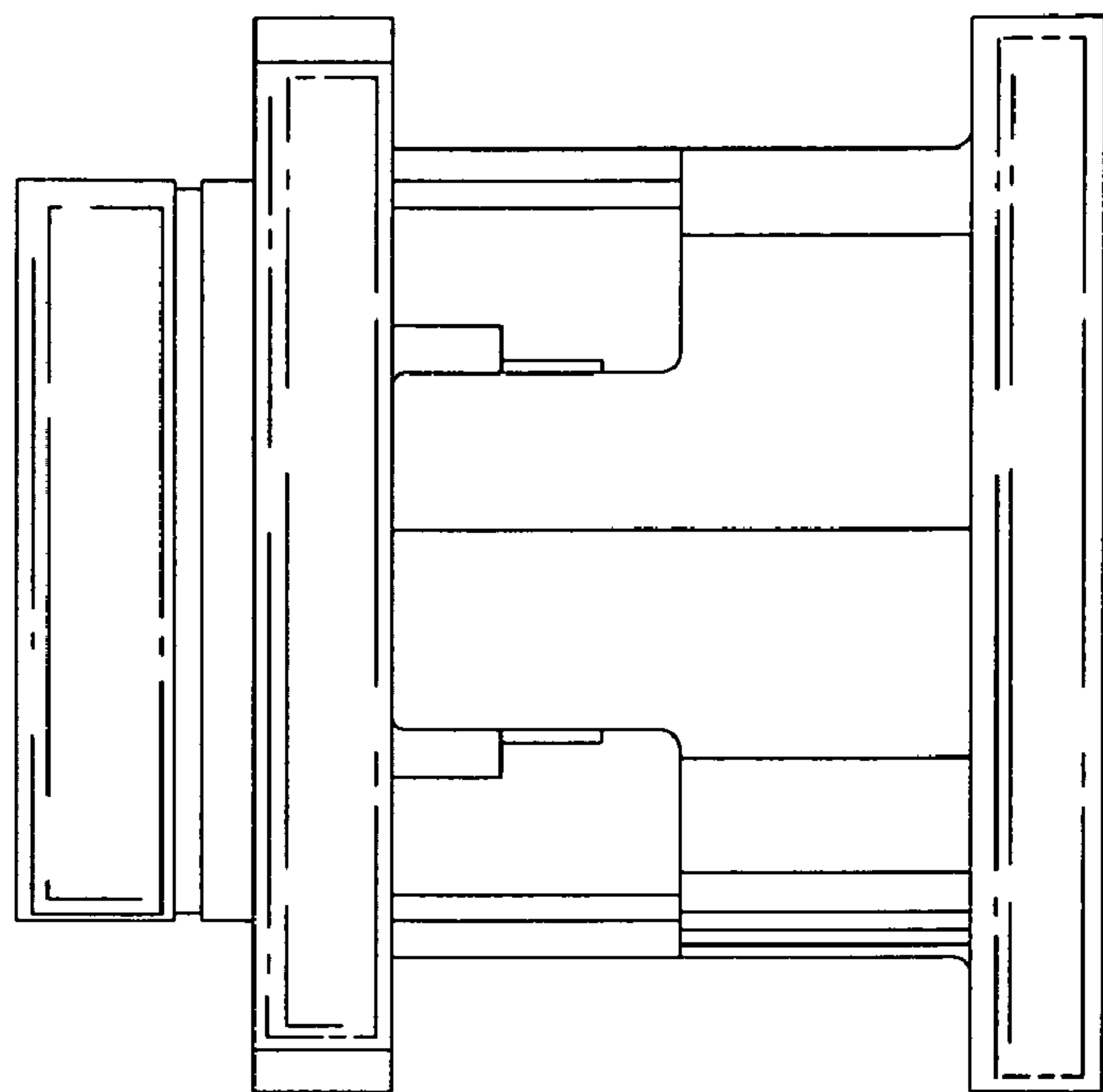

FIG. 2

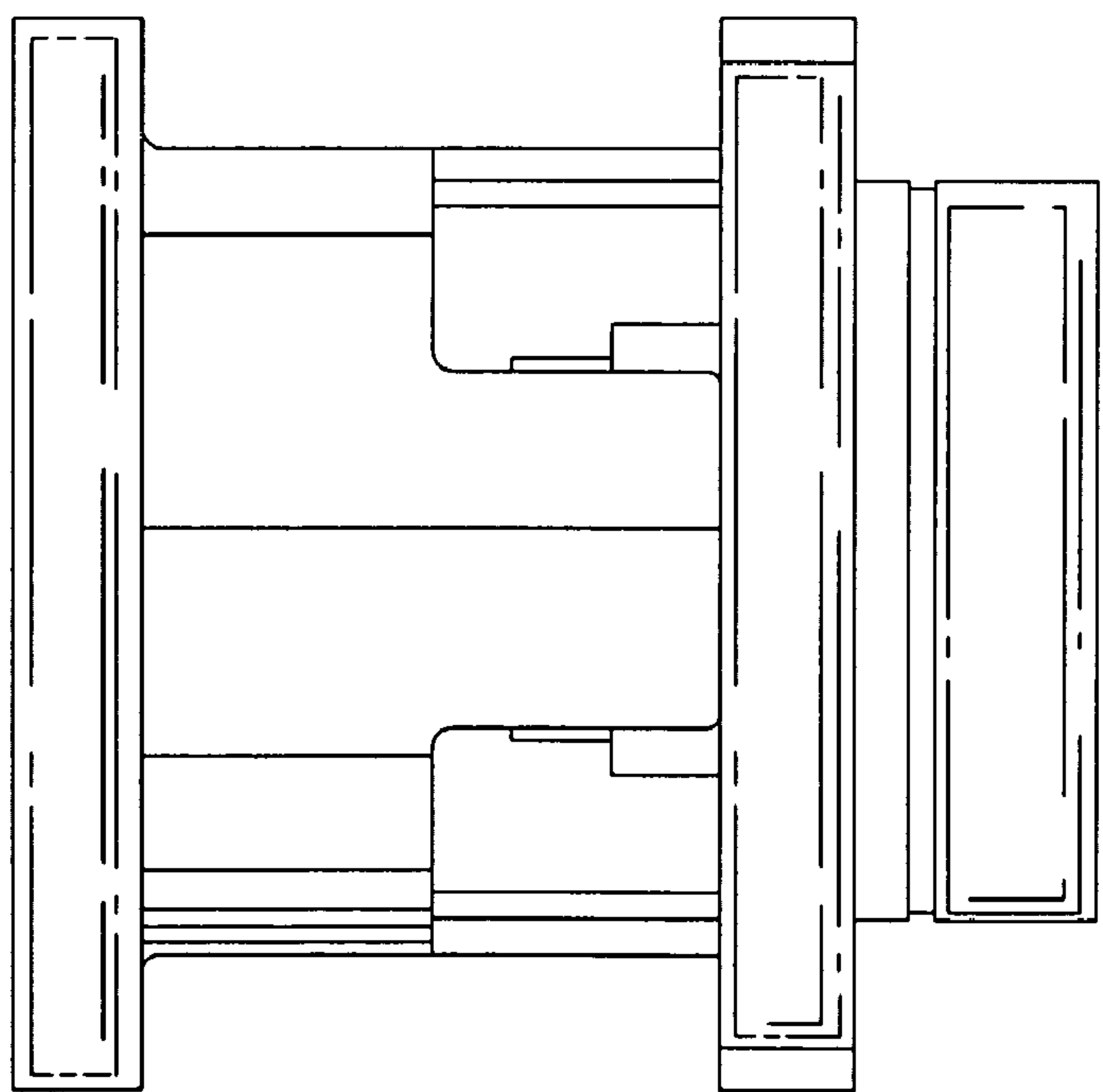

FIG. 3

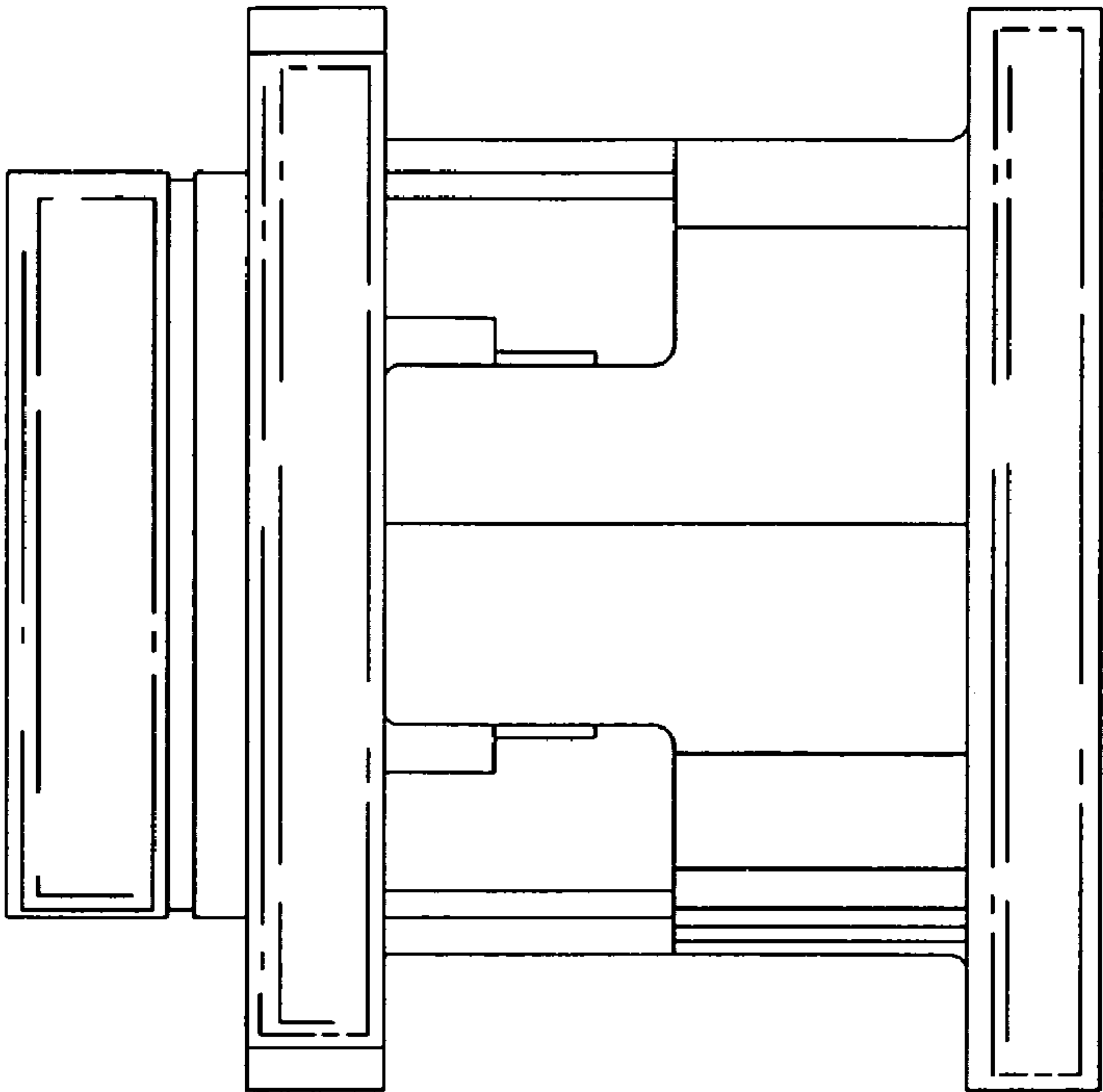

FIG. 4

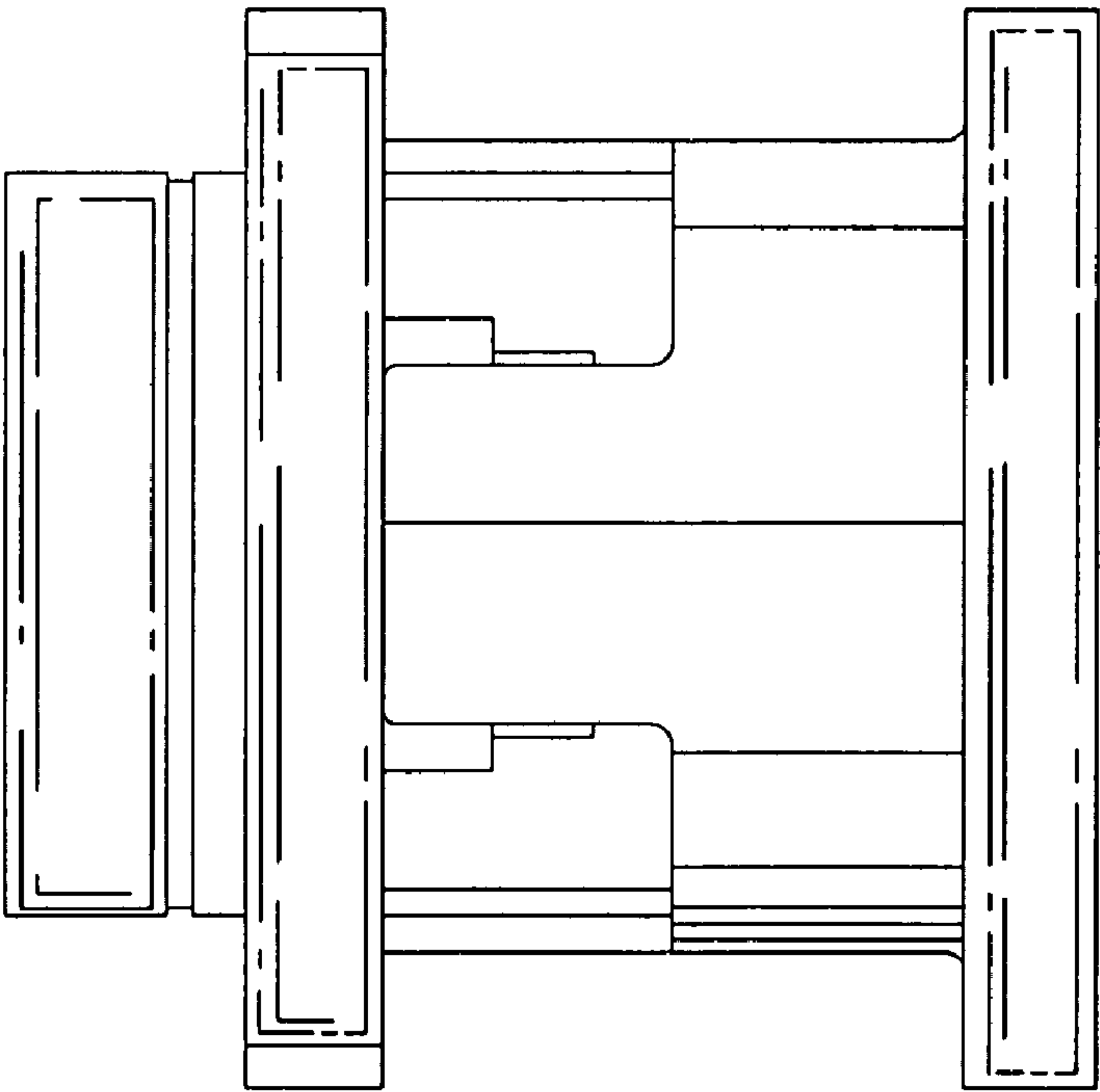

FIG. 5

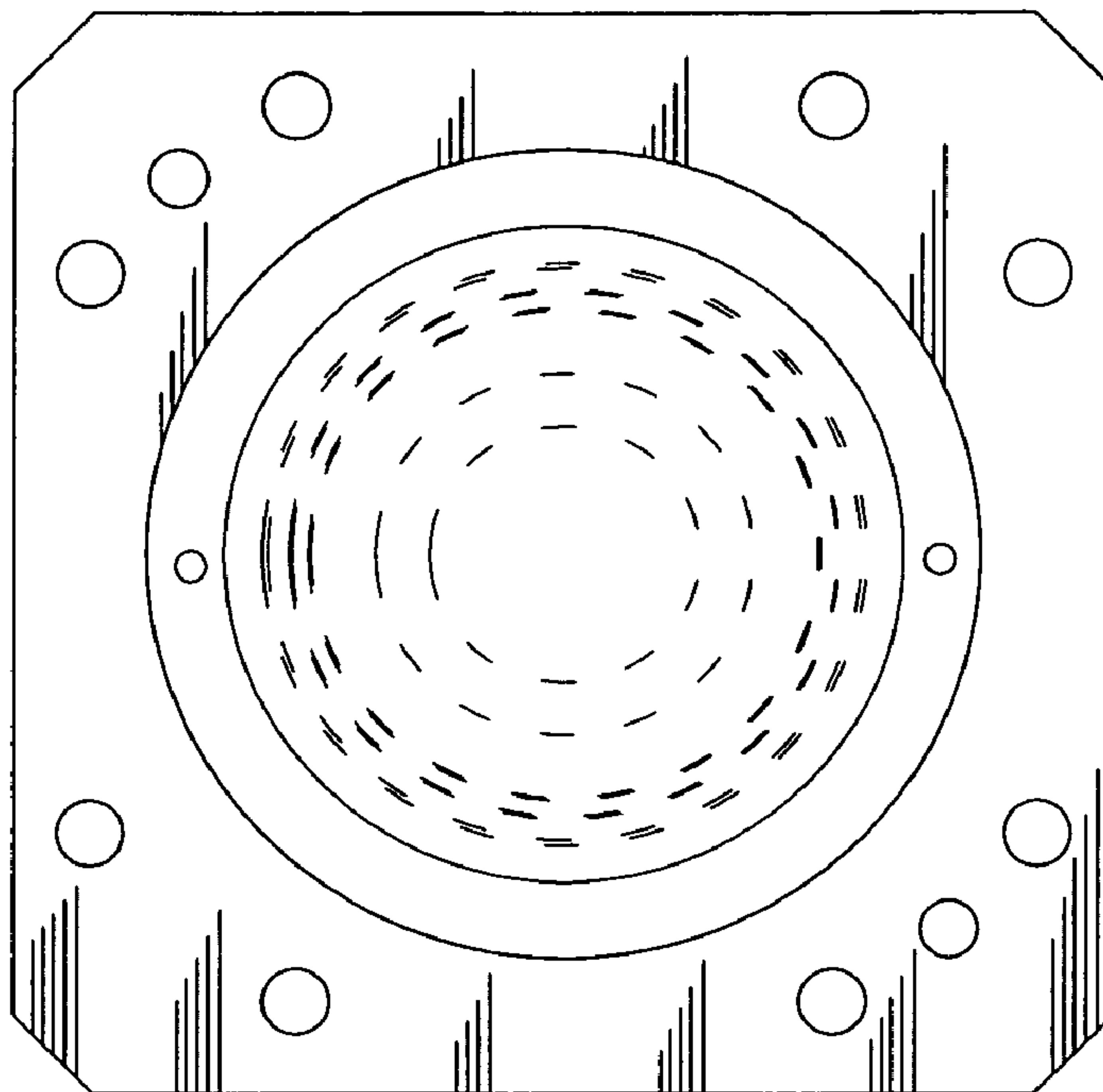

FIG. 6

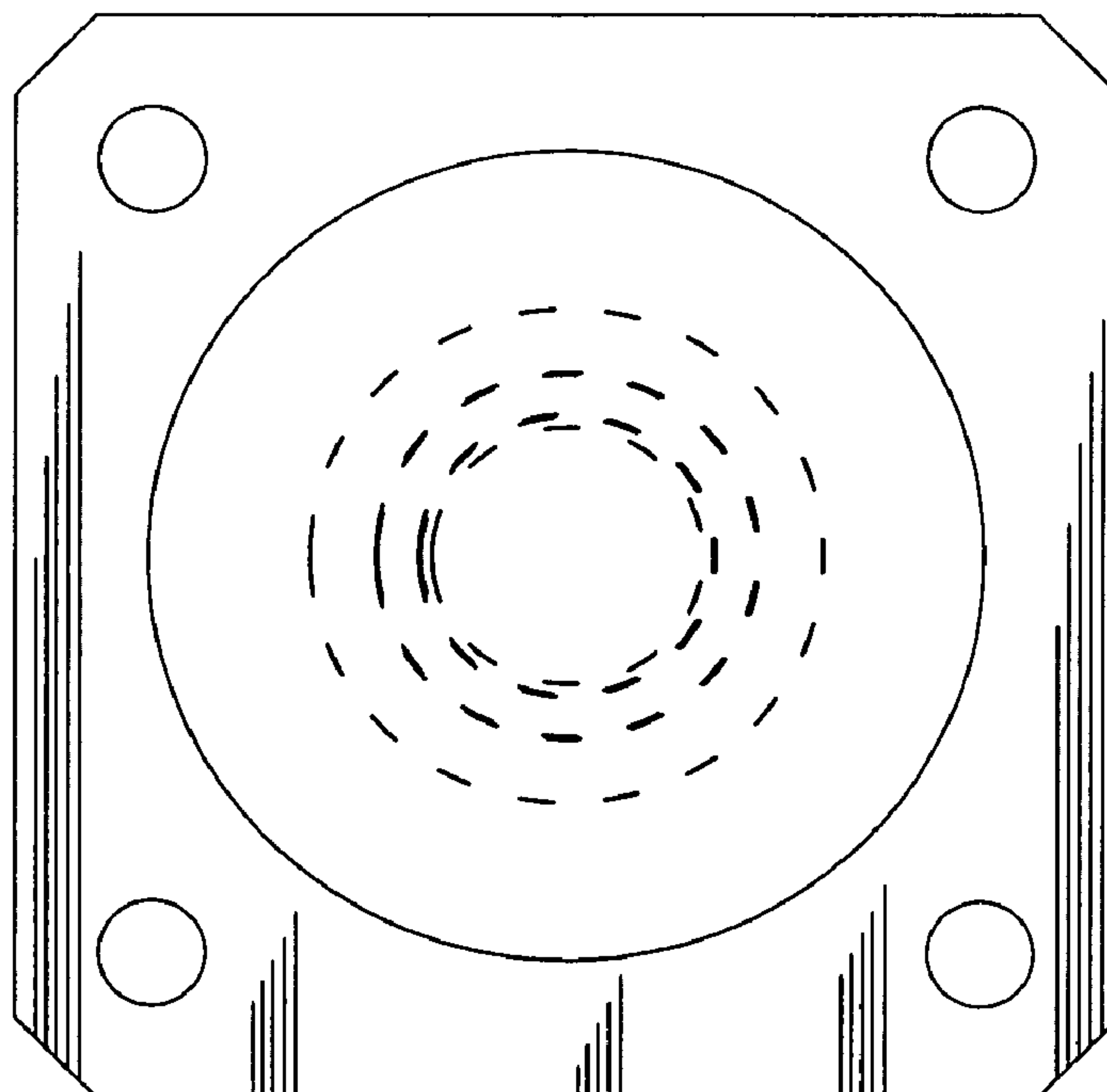

FIG. 7



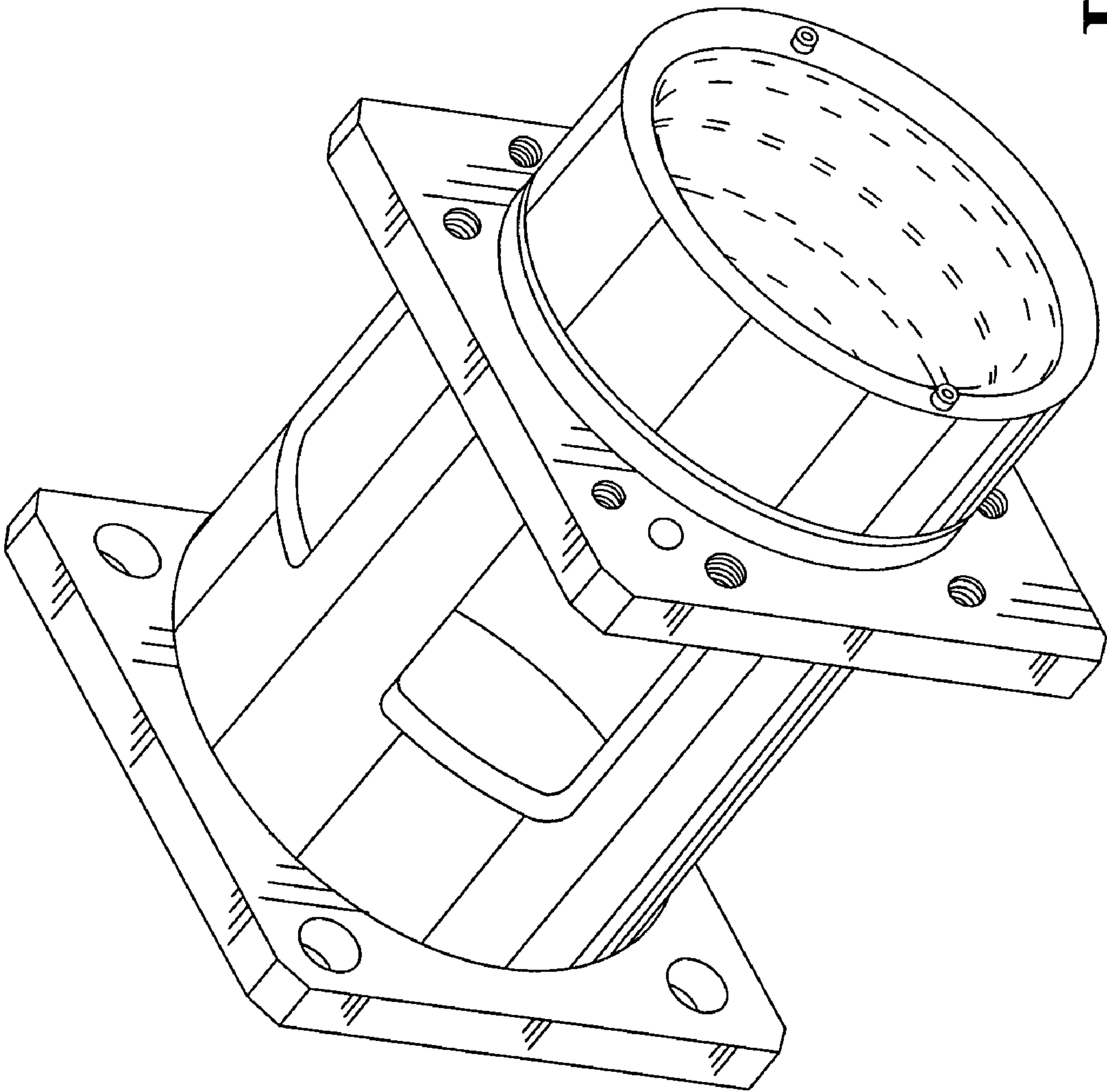

FIG. 8

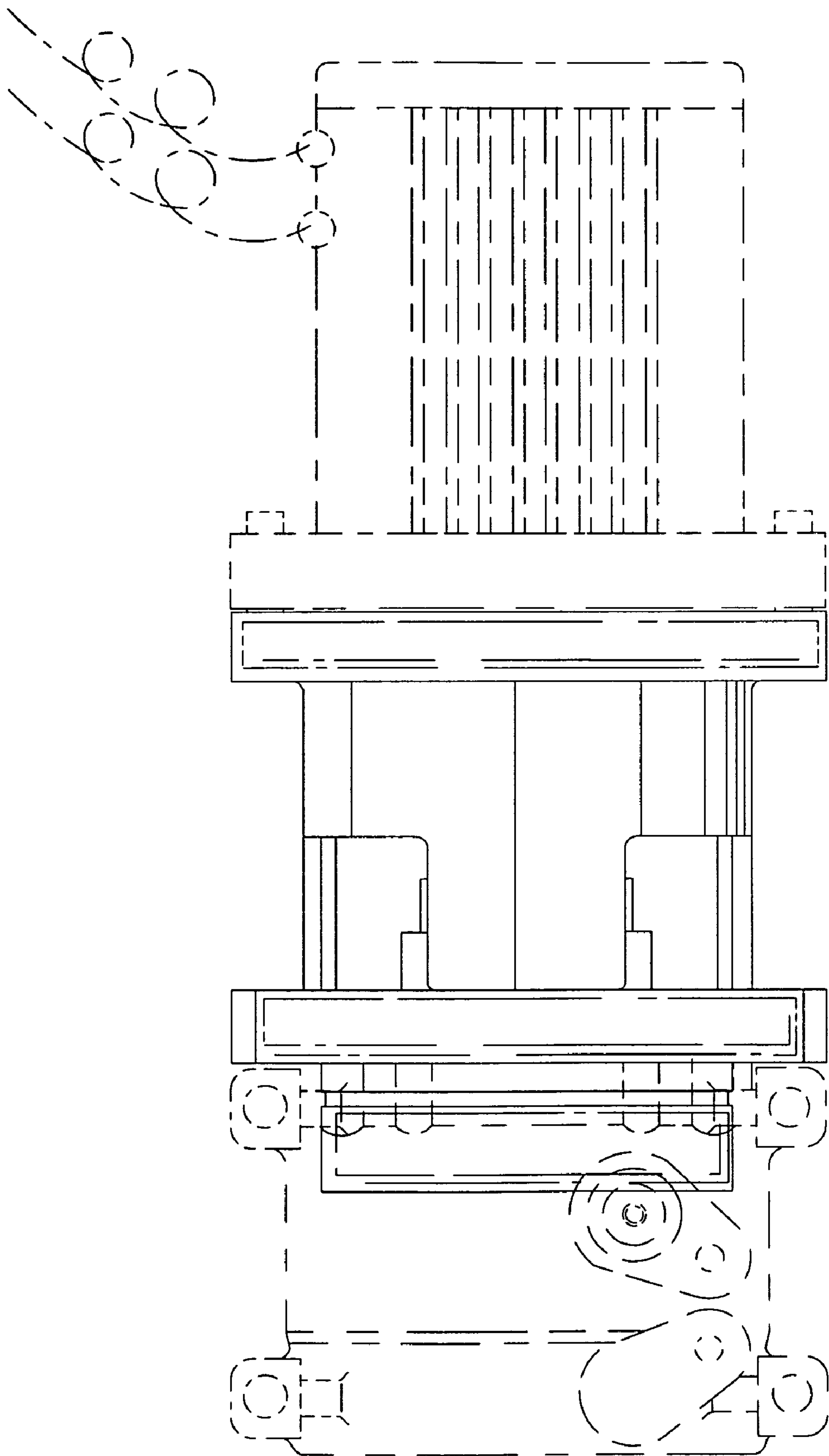

FIG. 9