



US00D609554S

(12) **United States Design Patent**  
**Koizumi**

(10) **Patent No.:** **US D609,554 S**  
(45) **Date of Patent:** **\*\* Feb. 9, 2010**

(54) **METAL FIXING CLIP**

D592,669 S \* 5/2009 Malisse et al. .... D14/451

(75) Inventor: **Toshihiko Koizumi**, Fujinomiya (JP)

(73) Assignee: **Nichiha Corporation**, Nagoya-shi (JP)

(\*\*) Term: **14 Years**

(21) Appl. No.: **29/309,379**

(22) Filed: **Aug. 6, 2008**

(51) **LOC (9) Cl.** ..... **08-05**

(52) **U.S. Cl.** ..... **D8/354**

(58) **Field of Classification Search** ..... D8/349,  
D8/354, 363, 373, 394, 380, 382, 395; D25/119,  
D25/121, 124, 125, 136, 138; 52/238.1-243.1,  
52/394, 395, 578-582.1, 584.1, 589.1; D13/155;  
248/367-368, 300; 160/321, 323.1

See application file for complete search history.

(56) **References Cited**

**U.S. PATENT DOCUMENTS**

D29,735 S *	11/1898	Howard	.....	D8/354
D240,013 S *	5/1976	McKee	.....	D8/354
D438,778 S *	3/2001	Ribe	.....	D8/354
D467,792 S *	12/2002	Zadak et al.	.....	D8/373
D468,998 S *	1/2003	Zadak	.....	D8/373
D474,395 S *	5/2003	Mueller	.....	D8/354
D487,391 S *	3/2004	Balaban	.....	D8/354
D489,598 S *	5/2004	Balaban	.....	D8/354
D503,330 S *	3/2005	Murphy et al.	.....	D8/354
D520,344 S *	5/2006	Vejmarker	.....	D8/354
D526,558 S *	8/2006	Banta	.....	D8/354
D536,240 S *	2/2007	Vejmarker	.....	D8/354
D556,014 S *	11/2007	Wurdack	.....	D8/349
D557,116 S *	12/2007	Zakowski	.....	D8/354
D558,041 S *	12/2007	Skinner	.....	D8/382
7,429,023 B2 *	9/2008	Morrow	.....	248/300

**FOREIGN PATENT DOCUMENTS**

JP	D-1059509 S	1/2000
JP	D-1059510 S	1/2000
JP	D-1062176-1 S	2/2000
JP	D-1062176 S	2/2000
JP	D-1059509-1 S	6/2000
JP	D-1124947 S	10/2001
JP	D-1134944 S	3/2002
JP	2002-250110 A	9/2002
JP	D-1197773 S	2/2004

\* cited by examiner

*Primary Examiner*—Holly H Baynham

*Assistant Examiner*—Cynthia M Chin

(74) *Attorney, Agent, or Firm*—Birch, Stewart, Kolasch & Birch, LLP

(57) **CLAIM**

The ornamental design for a metal fixing clip, as shown and described.

**DESCRIPTION**

FIG. 1 is a front view of a metal fixing clip showing my new design;

FIG. 2 is a back view thereof;

FIG. 3 is a top view thereof;

FIG. 4 is a bottom view thereof;

FIG. 5 is a right side view thereof;

FIG. 6 is a left side view thereto;

FIG. 7 is a front, right perspective view thereof; and,

FIG. 8 is a reference view showing an example of the metal fixing clip that is in use at a corner of a wall.

The broken lines illustrated in drawings form no part of the claimed design.

**1 Claim, 8 Drawing Sheets**

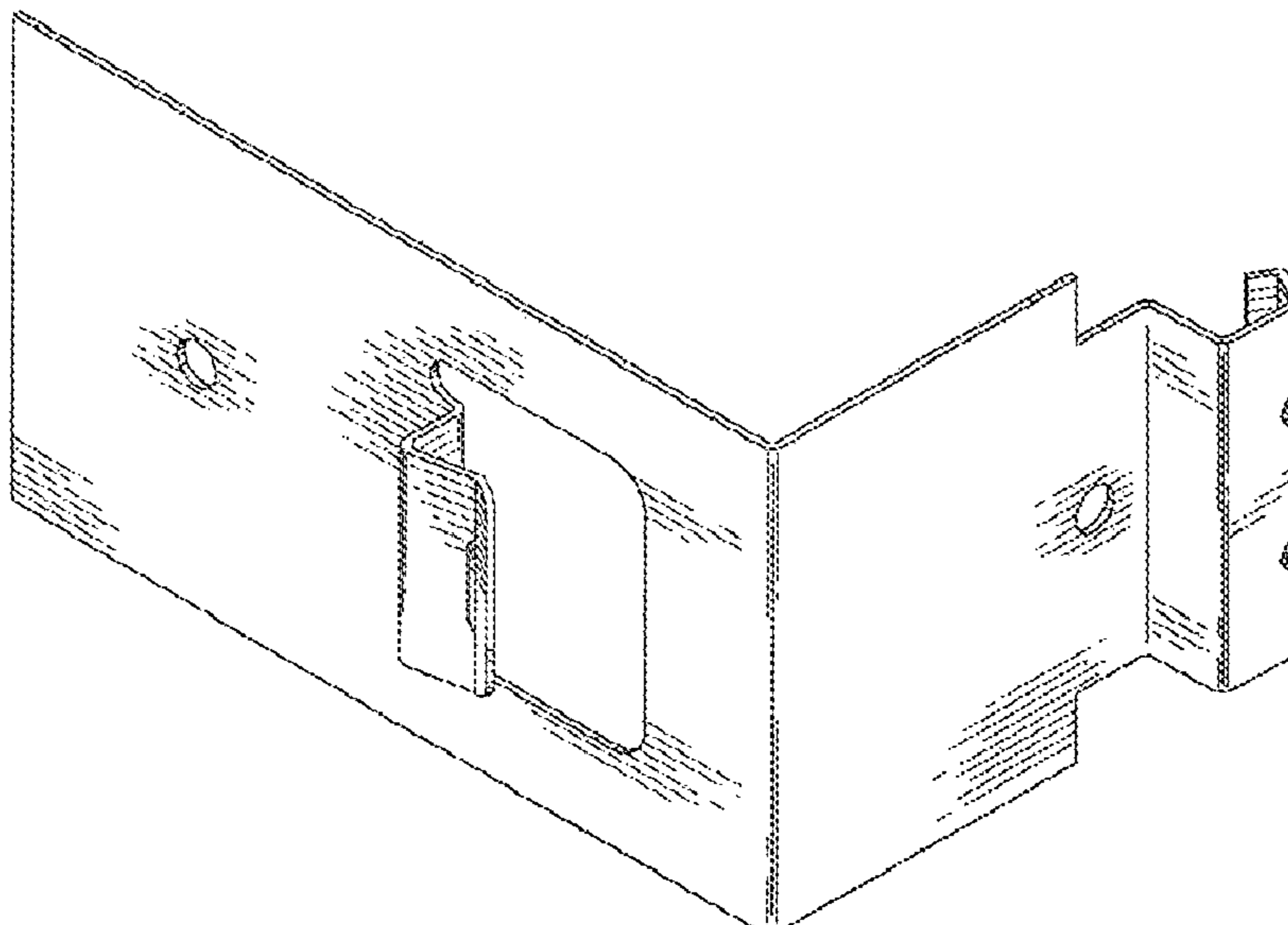

Fig. 1

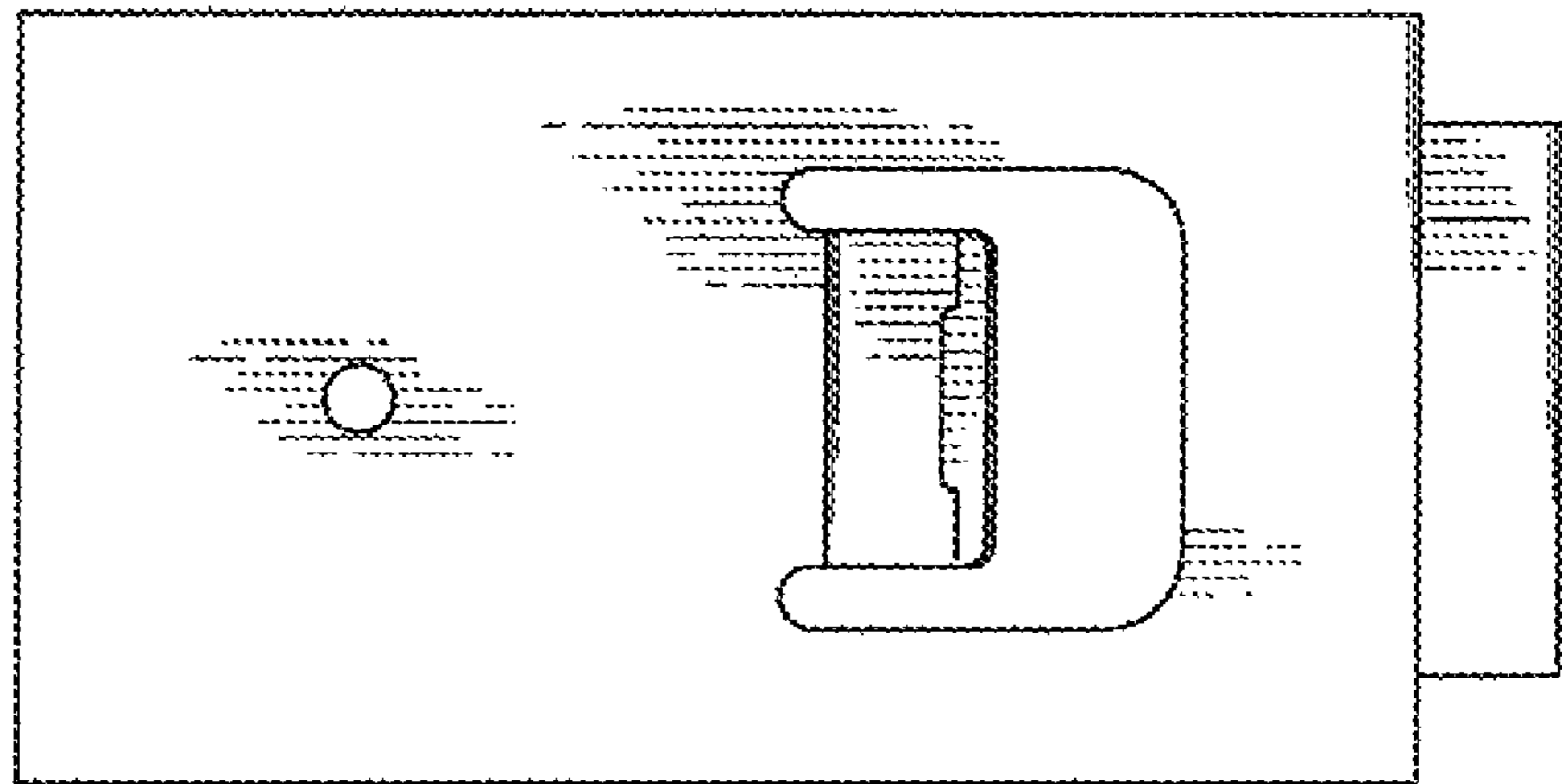

Fig.2

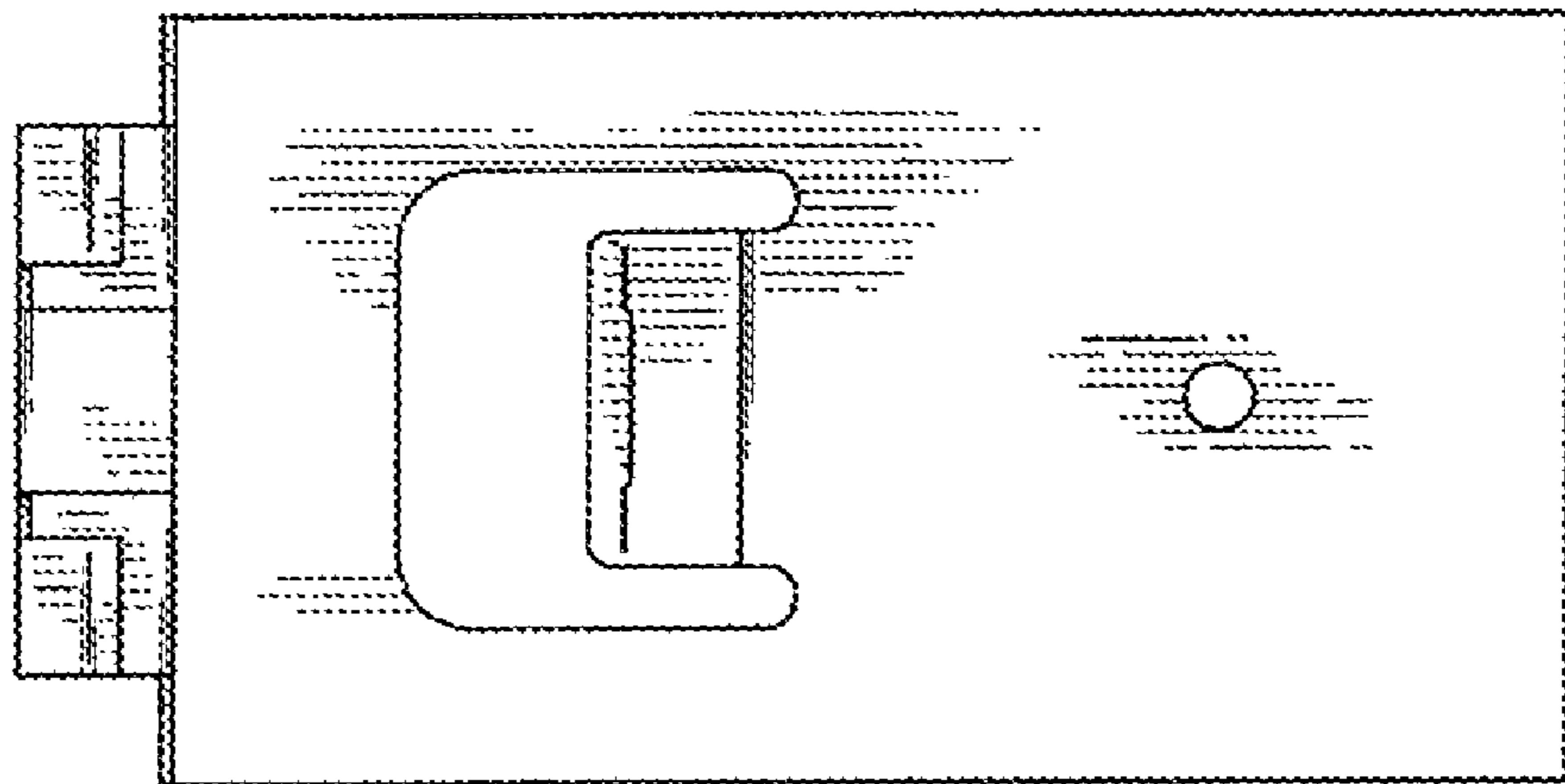

Fig.3

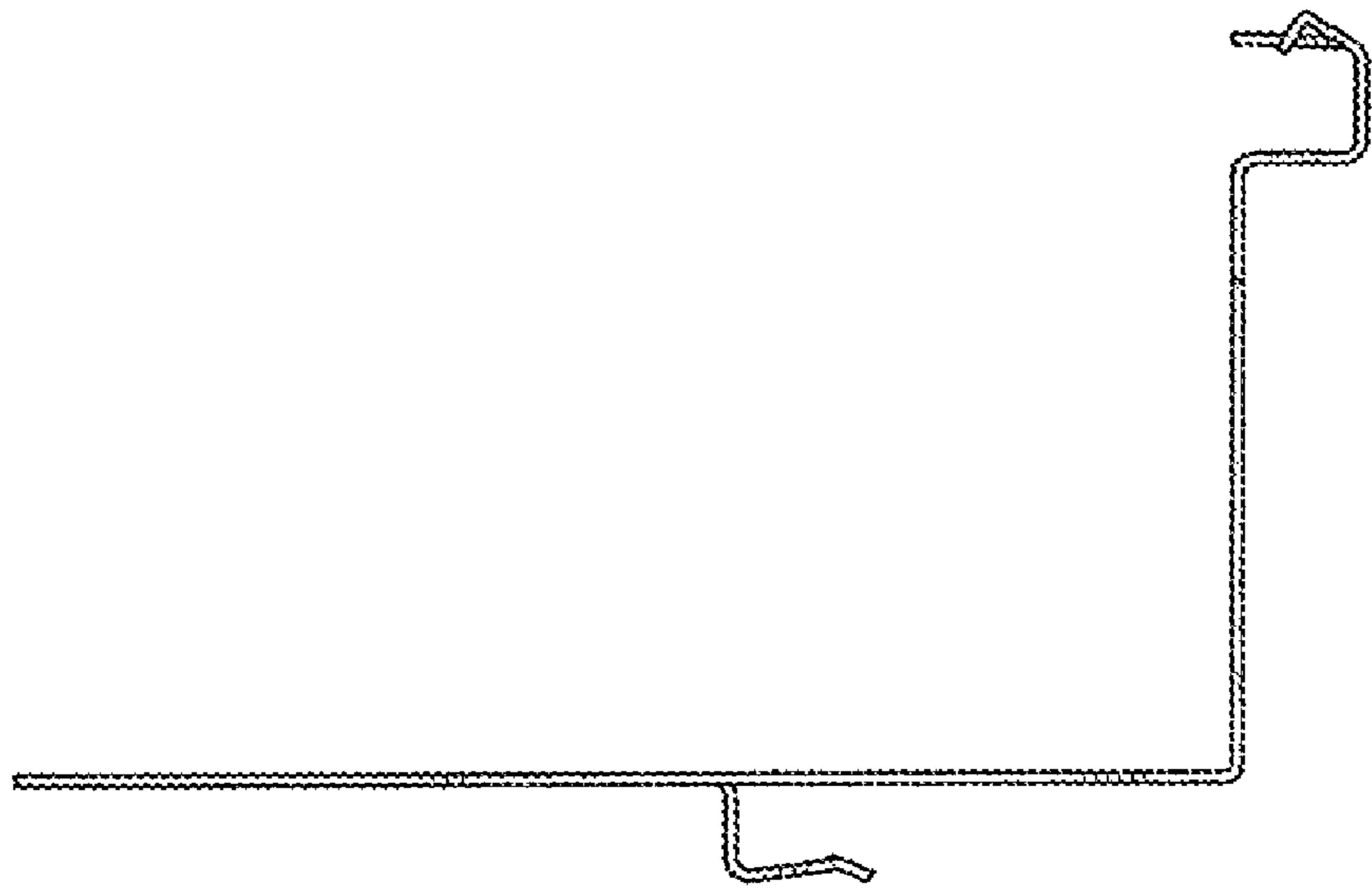

Fig. 4

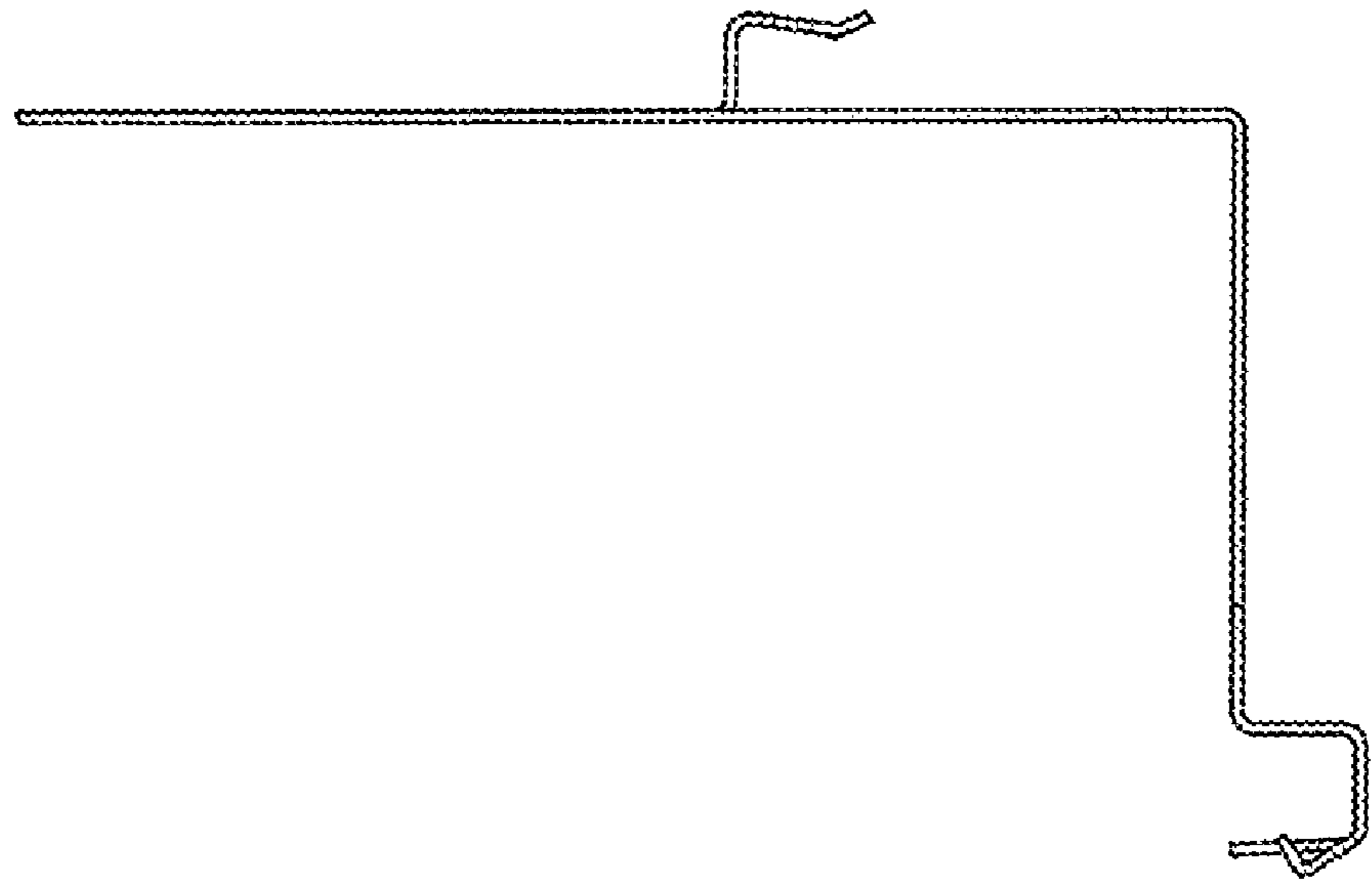

Fig. 5

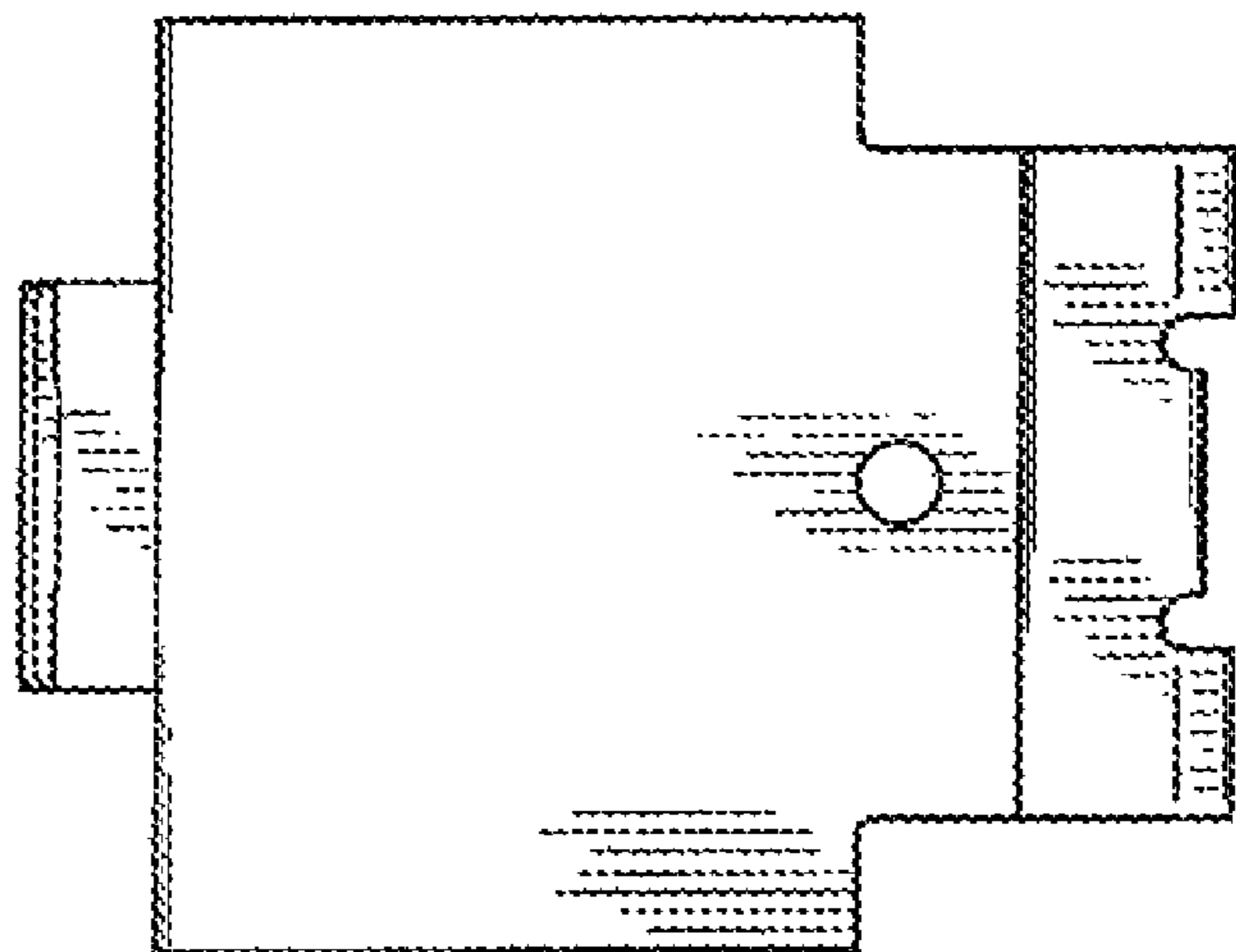

Fig.6

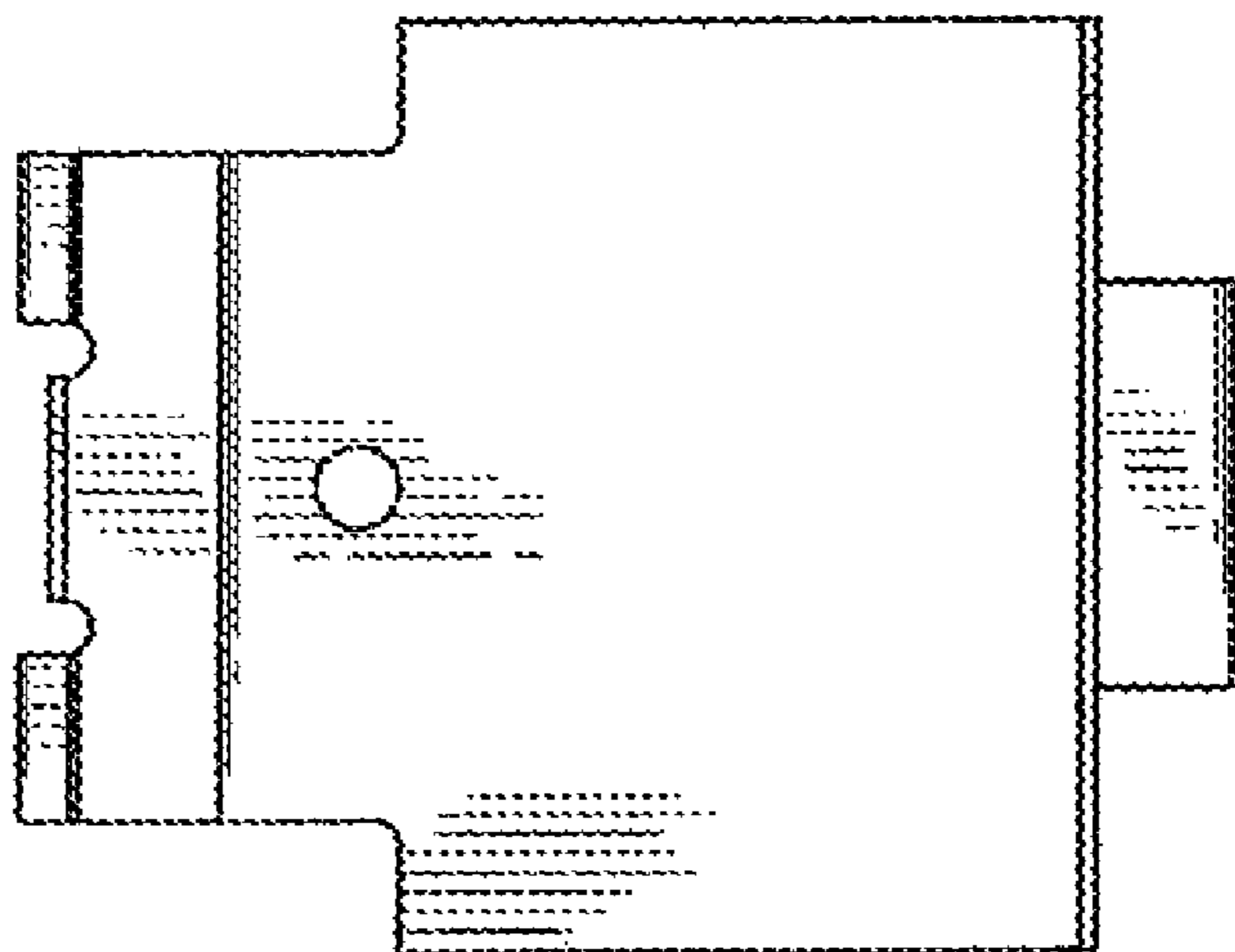

Fig. 7

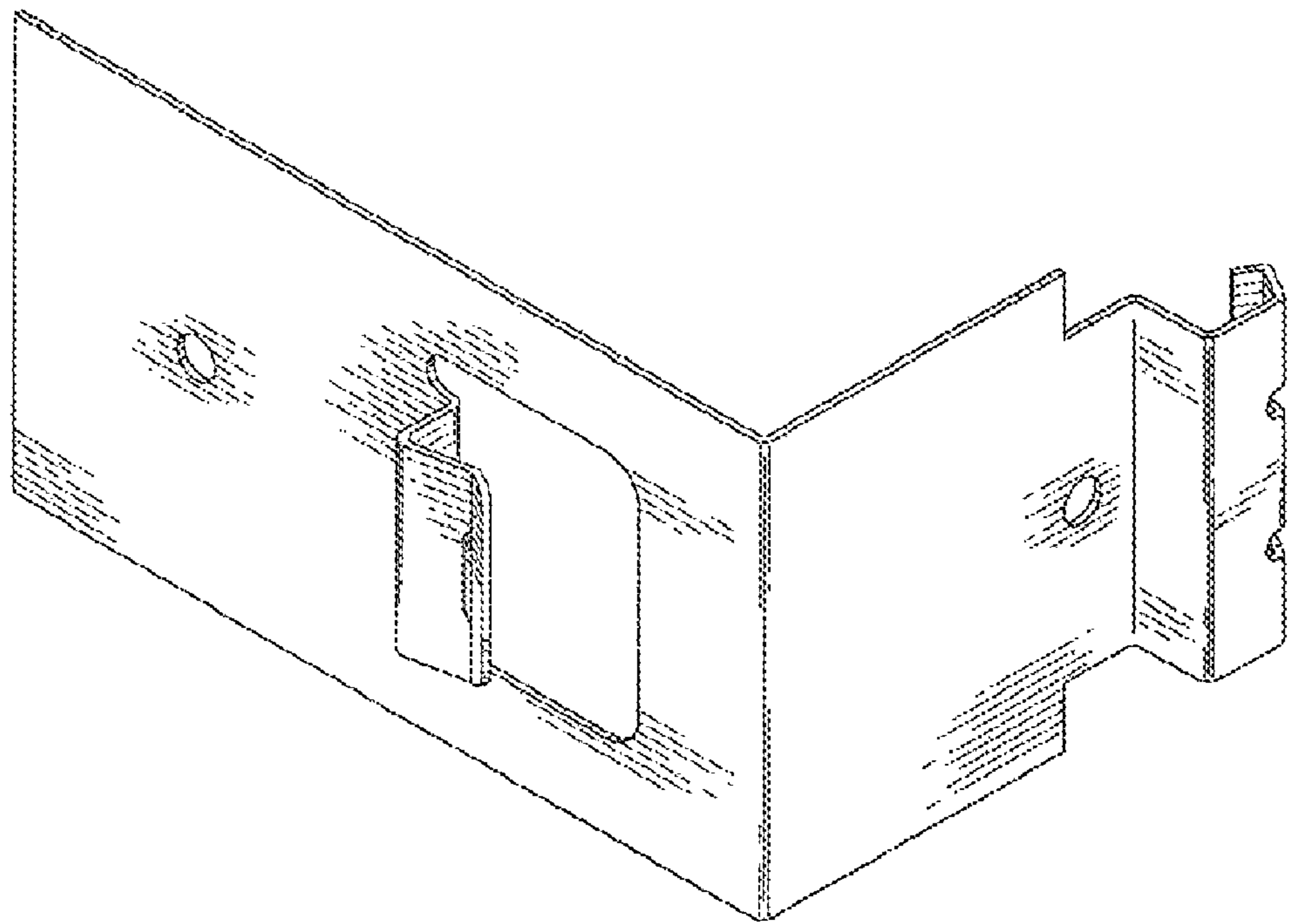



Fig.8

