



US00D609551S

(12) **United States Design Patent**  
**Gibbs**

(10) **Patent No.:** **US D609,551 S**  
(45) **Date of Patent:** **\*\* Feb. 9, 2010**

(54) **LATCH ASSEMBLY**

**DESCRIPTION**

(76) Inventor: **Edward L. Gibbs**, 1555 N. Mingo Rd.,  
Tulsa, OK (US) 74106

(\*\*) Term: **14 Years**

(21) Appl. No.: **29/345,438**

(22) Filed: **Oct. 15, 2009**

**Related U.S. Application Data**

(63) Continuation of application No. 12/579,929, filed on  
Oct. 15, 2009.

(51) **LOC (9) Cl.** ..... **08-07**

(52) **U.S. Cl.** ..... **D8/331; D8/343**

(58) **Field of Classification Search** ..... D8/330,  
D8/331, 336, 339, 343-345, 349, 400, 499;  
70/2, 7, 14, 19, 431; 292/1, 101-108, 96,  
292/97, 256, 258, 269, 283, 340, 293, 295,  
292/358, 359, DIG. 29

See application file for complete search history.

(56) **References Cited**

**U.S. PATENT DOCUMENTS**

3,698,752 A \* 10/1972 Edwards ..... 292/104  
(Continued)

**OTHER PUBLICATIONS**

Cantilever gate latches like those shown in attached Exhibits A, B, C,  
D and E have been in public use and on sale in the United States for  
more than one year prior to the filing of this application.  
ASTM International, Standard Specification for Automated Vehicular  
Gate Construction, Aug. 2005, USA.

*Primary Examiner*—Prabhakar Deshmukh

(74) *Attorney, Agent, or Firm*—Gary Peterson

(57) **CLAIM**

The ornamental design for a latch assembly, as shown and  
described.

FIG. 1 is a perspective view of the latch assembly of the  
present invention, including the receiver element and the  
guide element.

FIG. 2 is a top plan view of the guide element of the latch  
assembly shown in FIG. 1. The bottom plan view is a mirror  
image of FIG. 2.

FIG. 3 is an upper end view of the guide element shown in  
FIG. 2.

FIG. 4 is a lower end view of the guide element shown in FIG.  
2.

FIG. 5 is a left side view of plan view of guide element shown  
in FIG. 2.

FIG. 6 is a right side view of the guide element shown in FIG.  
2.

FIG. 7 is a top plan view of the receiver element of the latch  
assembly shown in FIG. 1. The bottom plan view is a mirror  
image of FIG. 7.

FIG. 8 is an upper end view of the receiver element shown in  
FIG. 7.

FIG. 9 is a lower end view of the receiver element shown in  
FIG. 7.

FIG. 10 is a left side view of the receiver element shown in  
FIG. 7. The right side plan view is identical.

FIG. 11 is a front elevational view of the latch assembly of the  
present invention, in an installed configuration on the gate of  
a fence.

FIG. 12 is a top plan view of the latch assembly shown in FIG.  
11.

FIG. 13 is a left side view of the latch assembly shown in FIG.  
11; and,

FIG. 14 is a right side view of latch assembly shown in FIG.  
11.

The portions of the Figures shown in phantom lines are not  
part of the claimed design but are provided for illustration  
only.

**1 Claim, 6 Drawing Sheets**

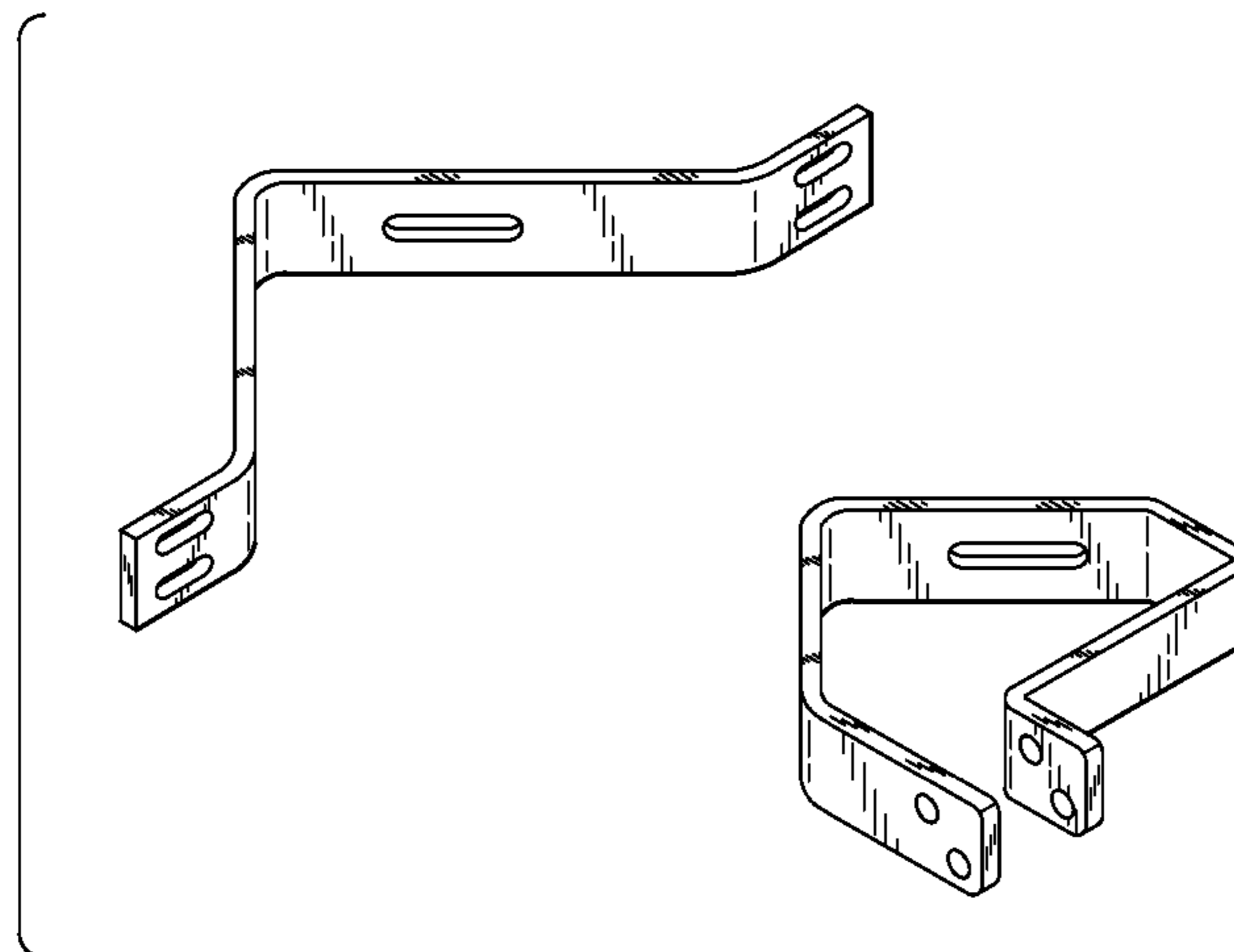

# US D609,551 S

Page 2

---

## U.S. PATENT DOCUMENTS

D272,041 S *	1/1984	Harris et al.	.....	D8/330	5,272,838 A	12/1993	Gibbs	
4,624,492 A *	11/1986	Vidas	.....	292/263	5,345,723 A	9/1994	Gibbs	
4,919,463 A *	4/1990	McQuade	.....	292/120	5,765,411 A *	6/1998	Rowan	..... 70/101
4,993,759 A *	2/1991	Thomas	.....	292/235	D396,794 S *	8/1998	Francom	..... D8/336
5,024,473 A *	6/1991	McQuade	.....	292/120	5,964,548 A *	10/1999	Akins et al.	..... 403/398
D324,166 S *	2/1992	Greco	.....	D8/331	6,422,613 B1 *	7/2002	Boroviak	..... 292/100
5,136,813 A	8/1992	Gibbs			6,898,953 B1 *	5/2005	Paprocki et al.	..... 70/106
					2003/0230901 A1 *	12/2003	Krynski	..... 292/210

\* cited by examiner

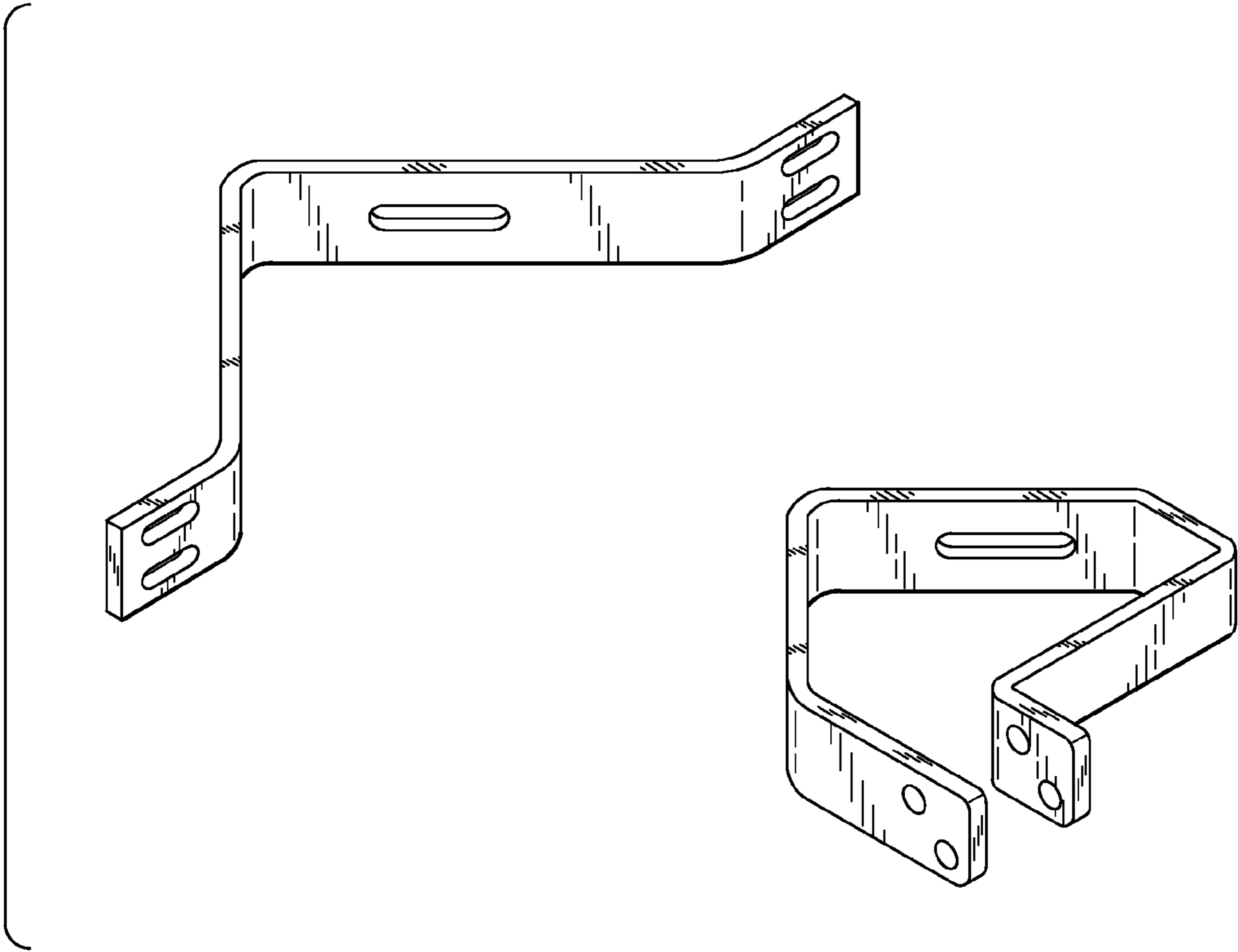

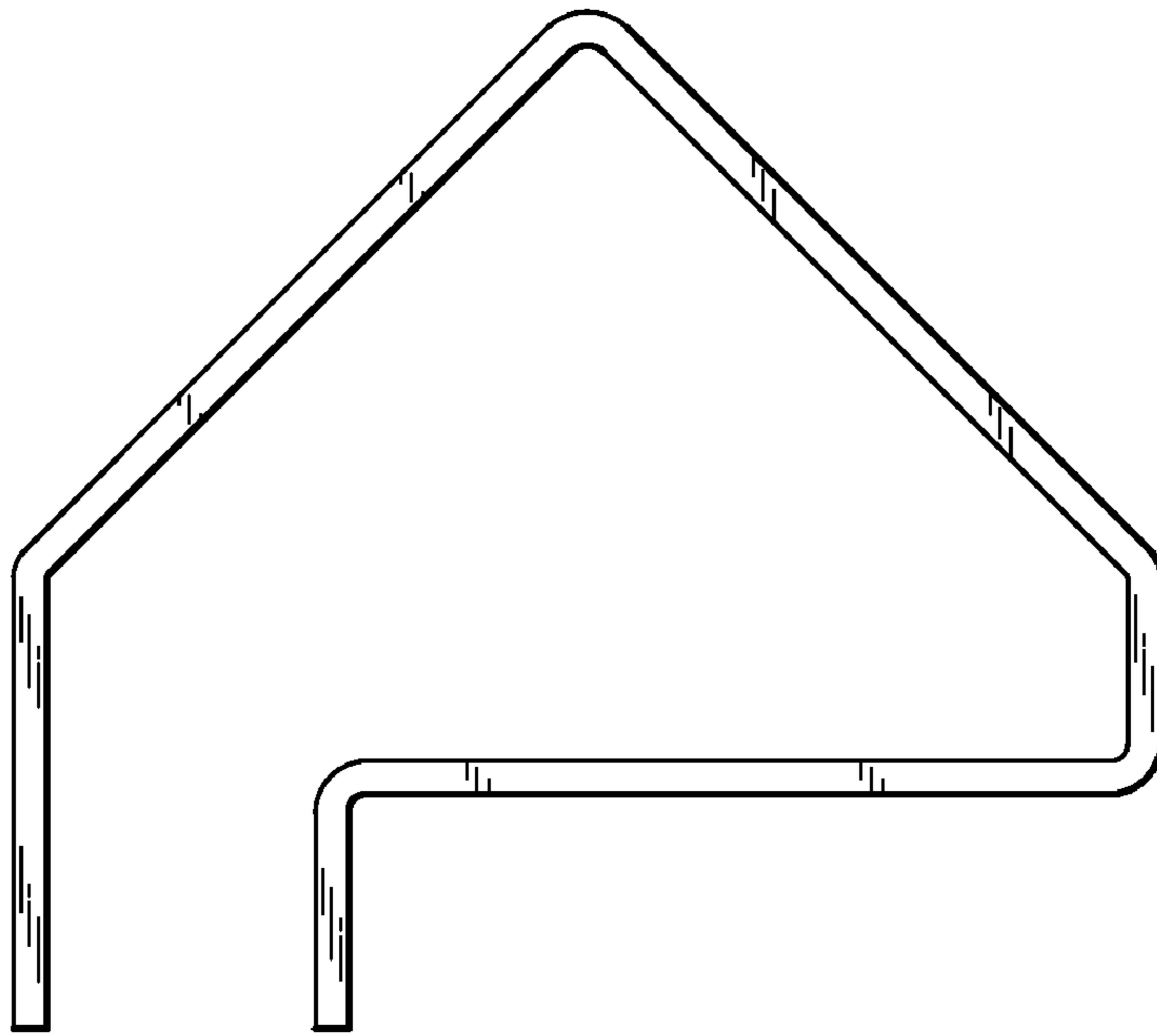

FIG. 1

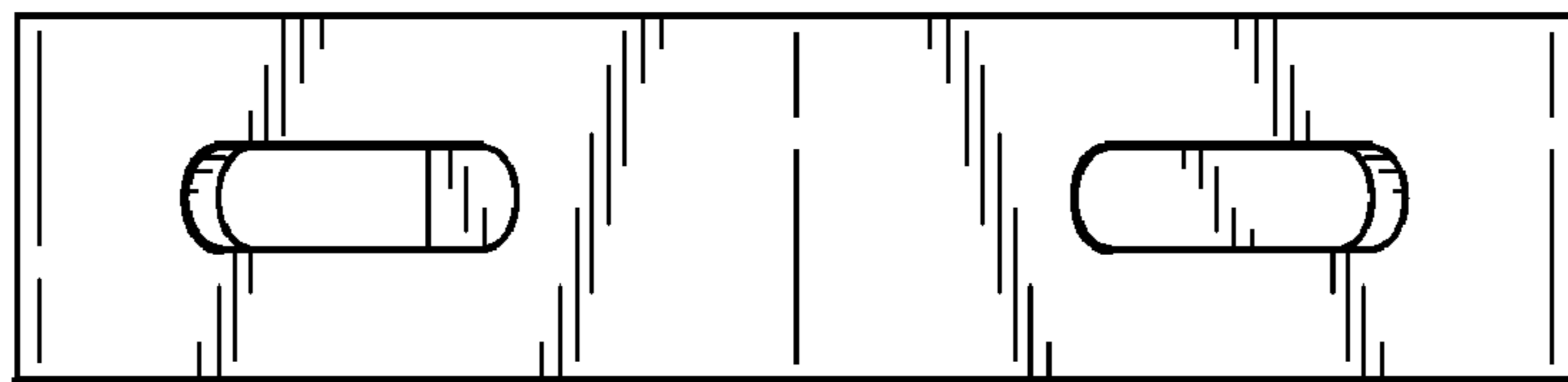

FIG. 2

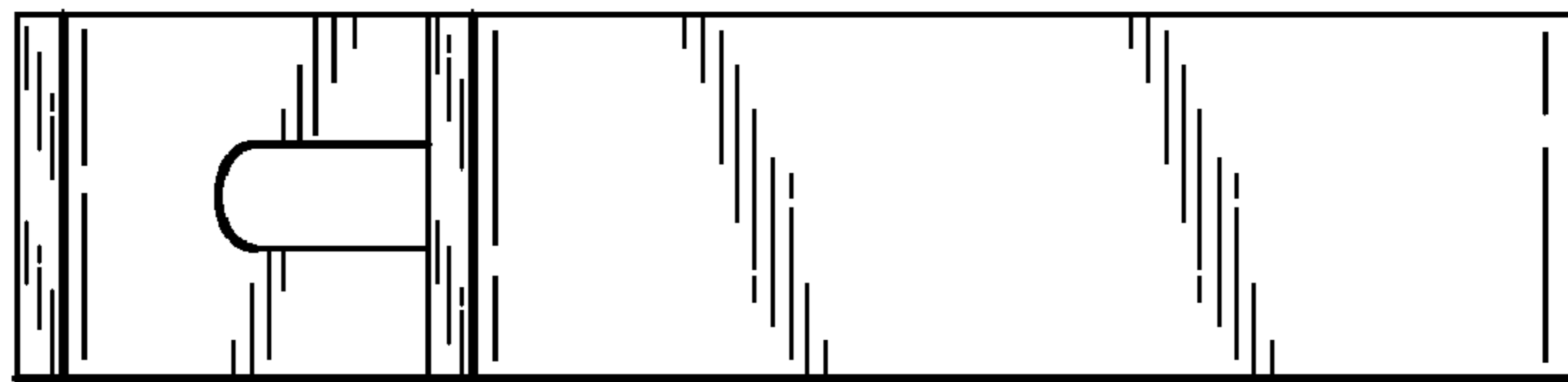
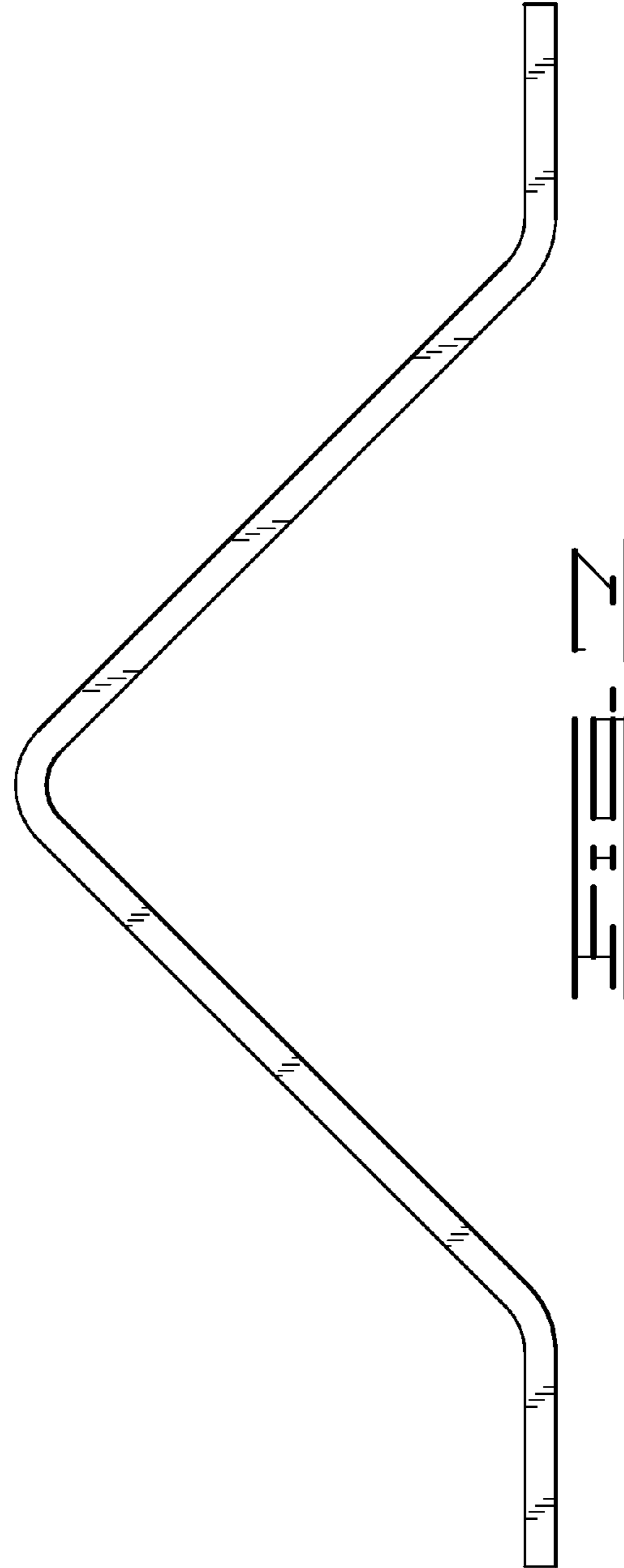
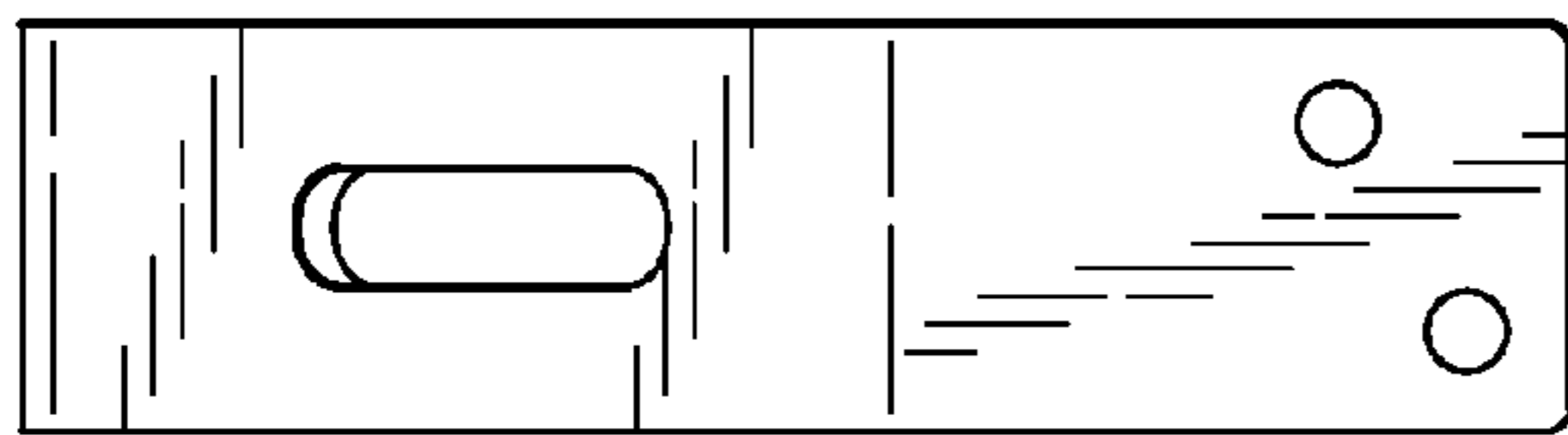
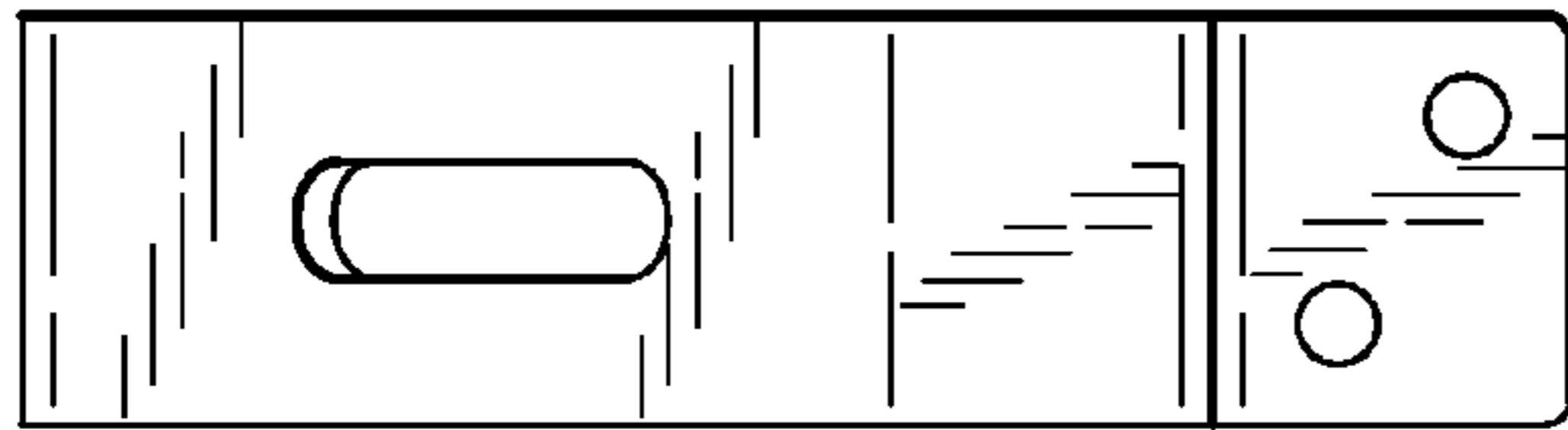
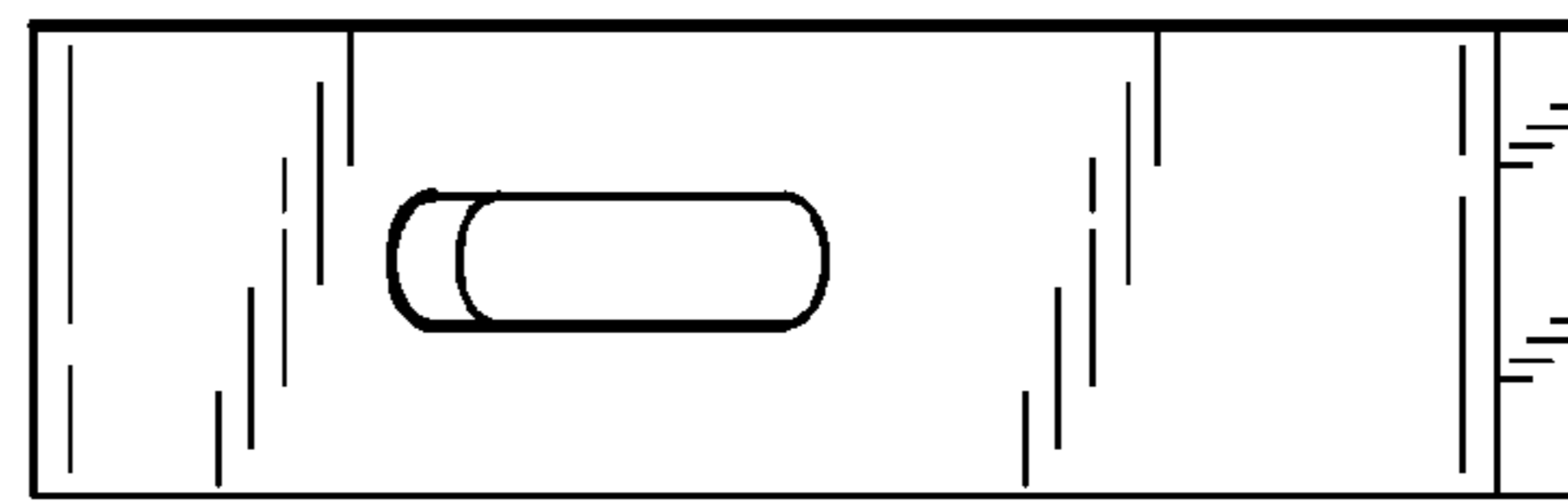
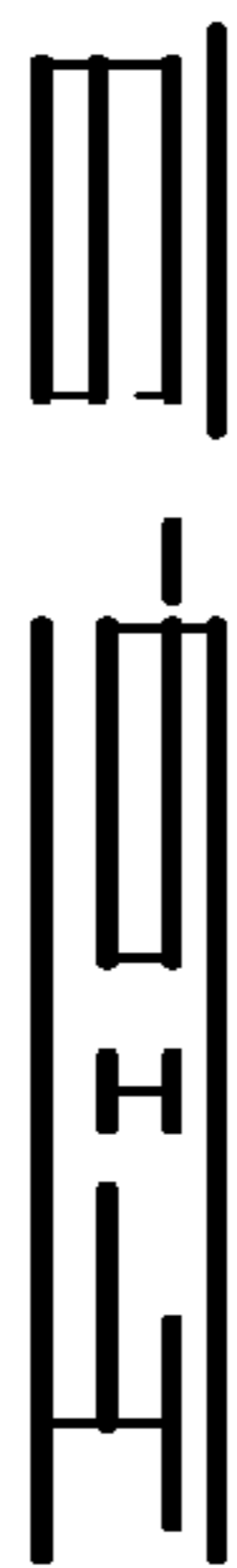
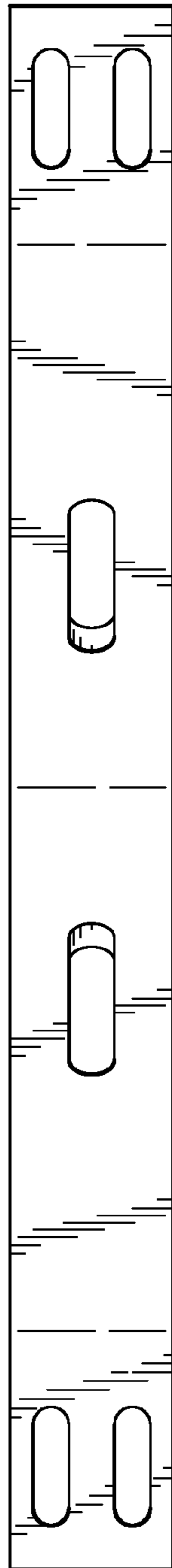
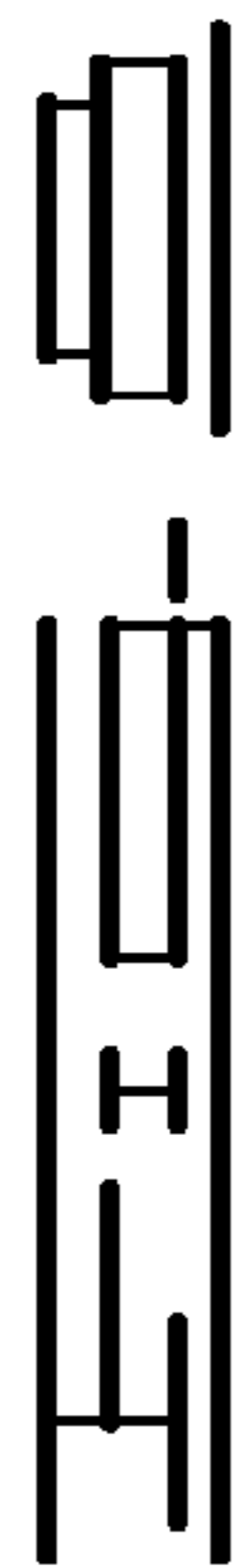
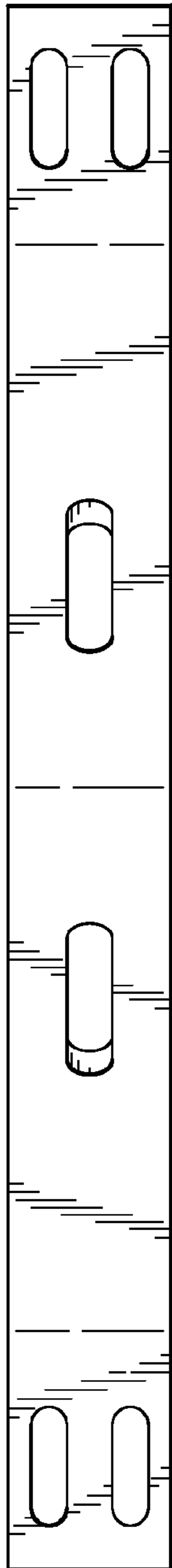
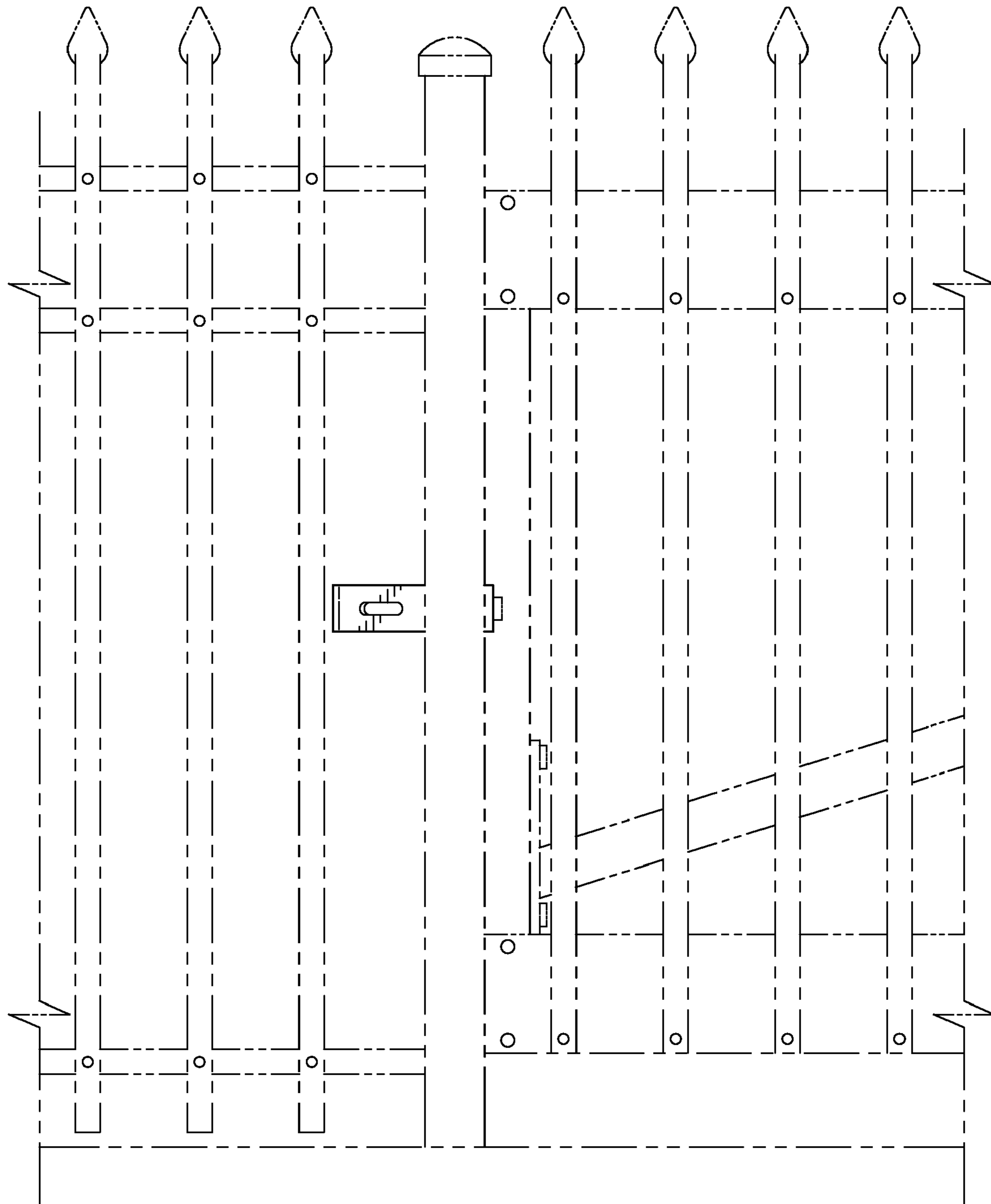

FIG. 3







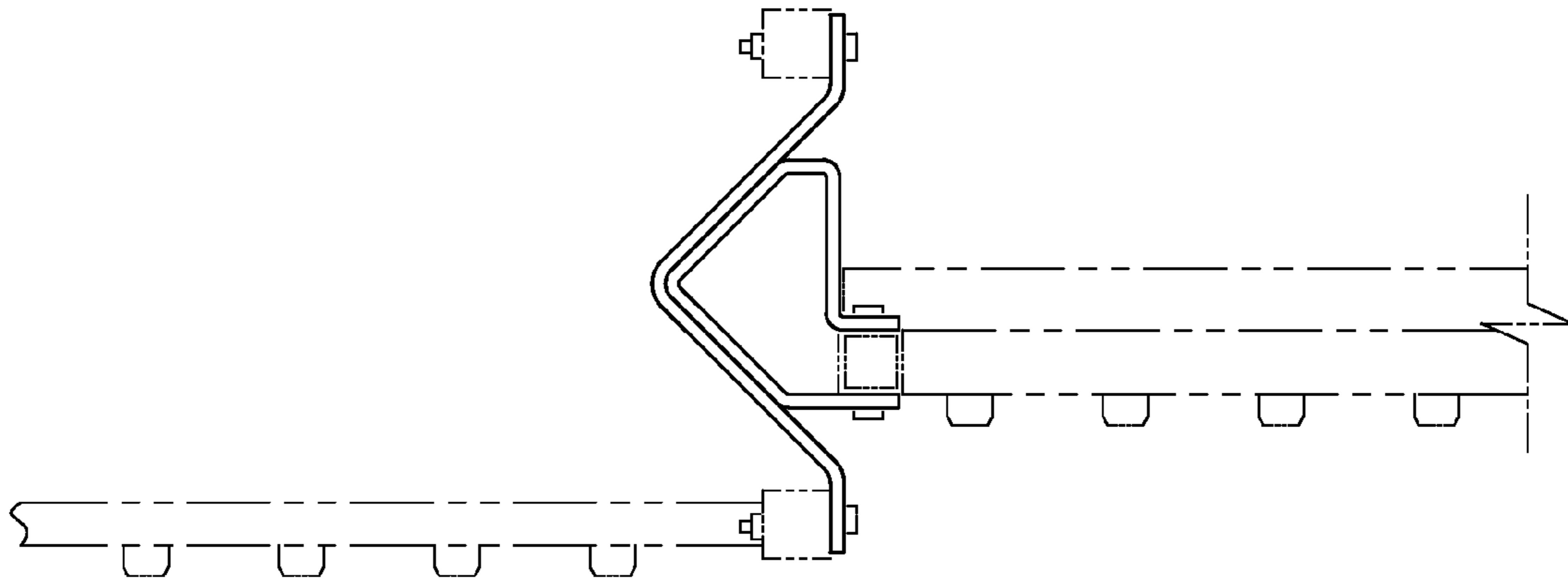

FIG. 12

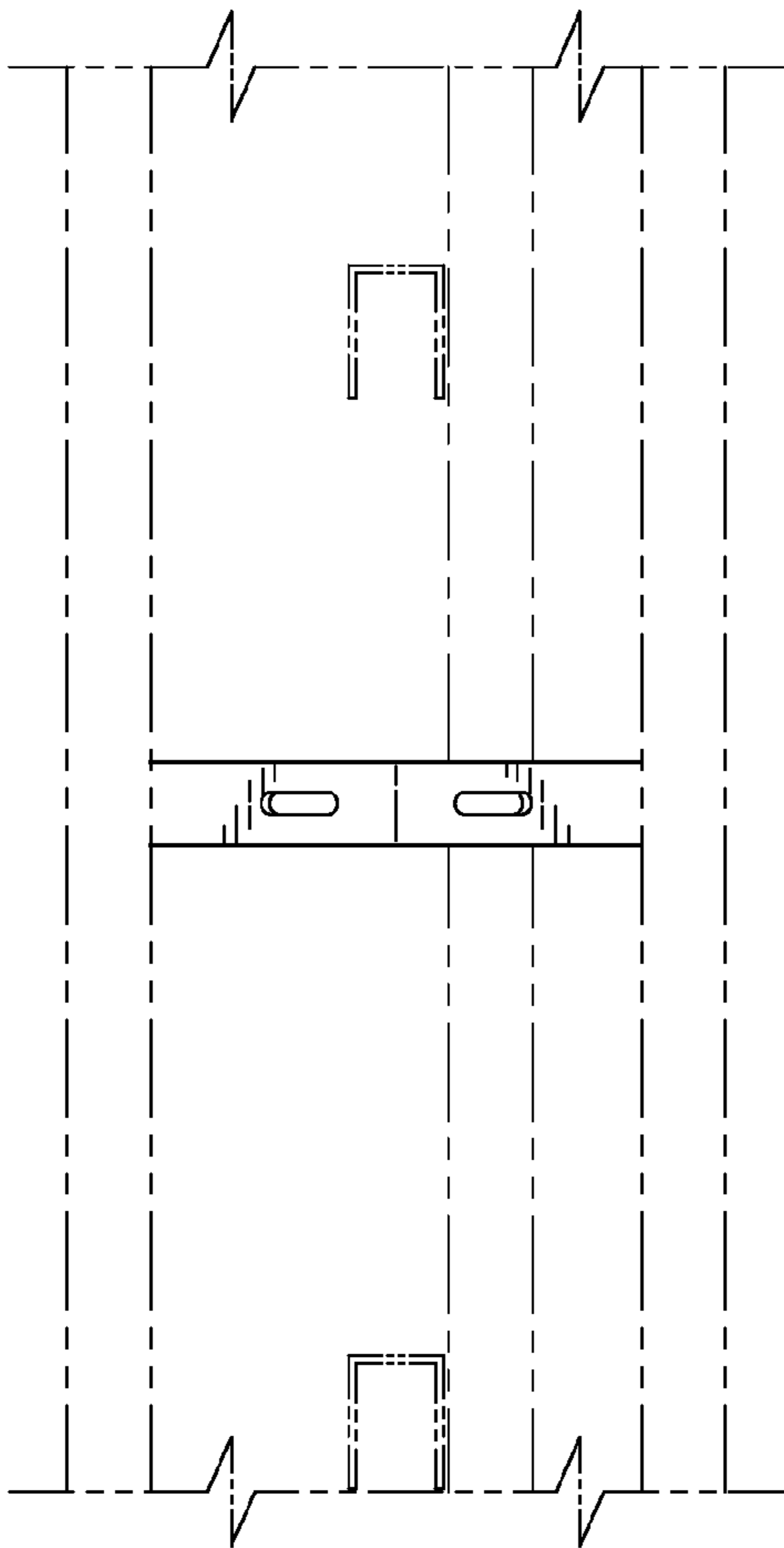

FIG. 13

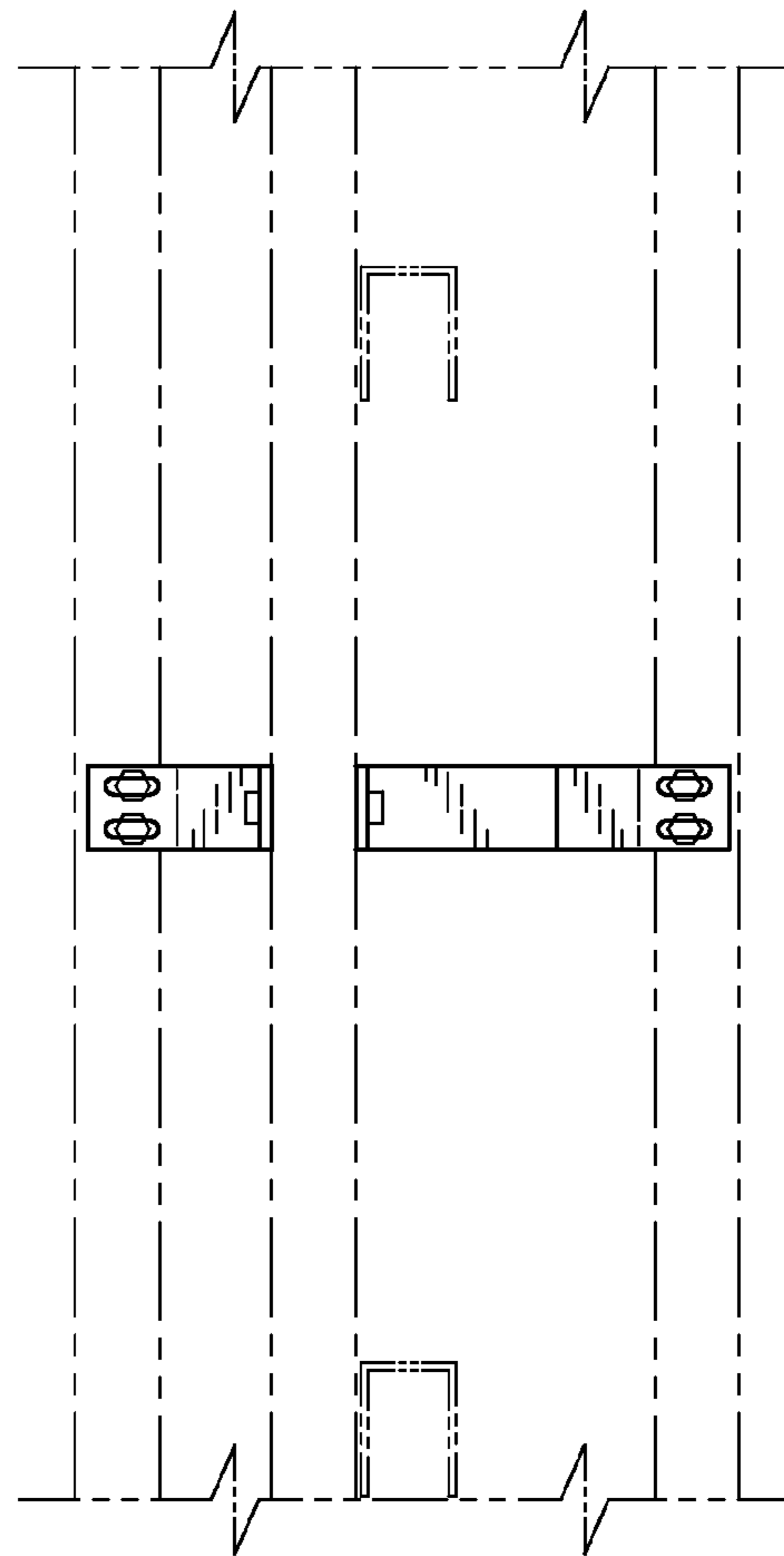

FIG. 14