



US00D609534S

(12) **United States Design Patent**
Traficante et al.

(10) **Patent No.:** **US D609,534 S**

(45) **Date of Patent:** **** Feb. 9, 2010**

(54) **DRINKING VESSEL HOLDER**

(76) Inventors: **Christopher Traficante**, 39 S. Maple St.
Floor 2, Westfield, MA (US) 01085;
Wendy Elaine Holmes, 39 S. Maple St.
Floor 2, Westfield, MA (US) 01085

(**) Term: **14 Years**

(21) Appl. No.: **29/314,003**

(22) Filed: **Feb. 24, 2009**

(51) **LOC (9) Cl.** **07-06**

(52) **U.S. Cl.** **D7/622**

(58) **Field of Classification Search** D7/590,
D7/601-602, 606-608, 619.1, 619.2, 622,
D7/624.1, 624.2, 625, 628, 388, 396.1, 396.2;
D9/455; 220/694, 703, 710.5, 732, 737,
220/738, 739, 741-742, 903
See application file for complete search history.

(56) **References Cited**

U.S. PATENT DOCUMENTS

- D91,786 S * 3/1934 Panza D7/622
- D209,533 S * 12/1967 Cola et al. D7/622
- D211,818 S * 7/1968 Massey D7/622
- 3,458,164 A * 7/1969 Massey 248/145.6
- 4,723,801 A * 2/1988 Musumeci et al. 294/33
- 5,335,954 A * 8/1994 Holub et al. 294/31.2

- D416,444 S * 11/1999 Jørgensen D7/536
- D494,471 S * 8/2004 Chou D9/455
- D505,328 S * 5/2005 Chou D9/455
- D512,275 S * 12/2005 Kent-Fawkes D7/622
- D557,567 S * 12/2007 Gronikowski et al. D7/622
- D593,859 S * 6/2009 Barnum D9/455

* cited by examiner

Primary Examiner—Ian Simmons
Assistant Examiner—Dana L Sipos

(57) **CLAIM**

We claim the ornamental design for a drinking vessel holder, as shown and described.

DESCRIPTION

This application is related to copending U.S. Design patent application Ser. No. 29/312,440 filed on Oct. 20, 2008.

FIG. 1 is a top, left side perspective view of a drinking vessel holder showing our new design;

FIG. 2 is a left side elevation view thereof;

FIG. 3 is a rear elevation view thereof;

FIG. 4 is a front elevation view thereof;

FIG. 5 is a top plan view thereof; and,

FIG. 6 is a bottom plan view thereof.

1 Claim, 3 Drawing Sheets

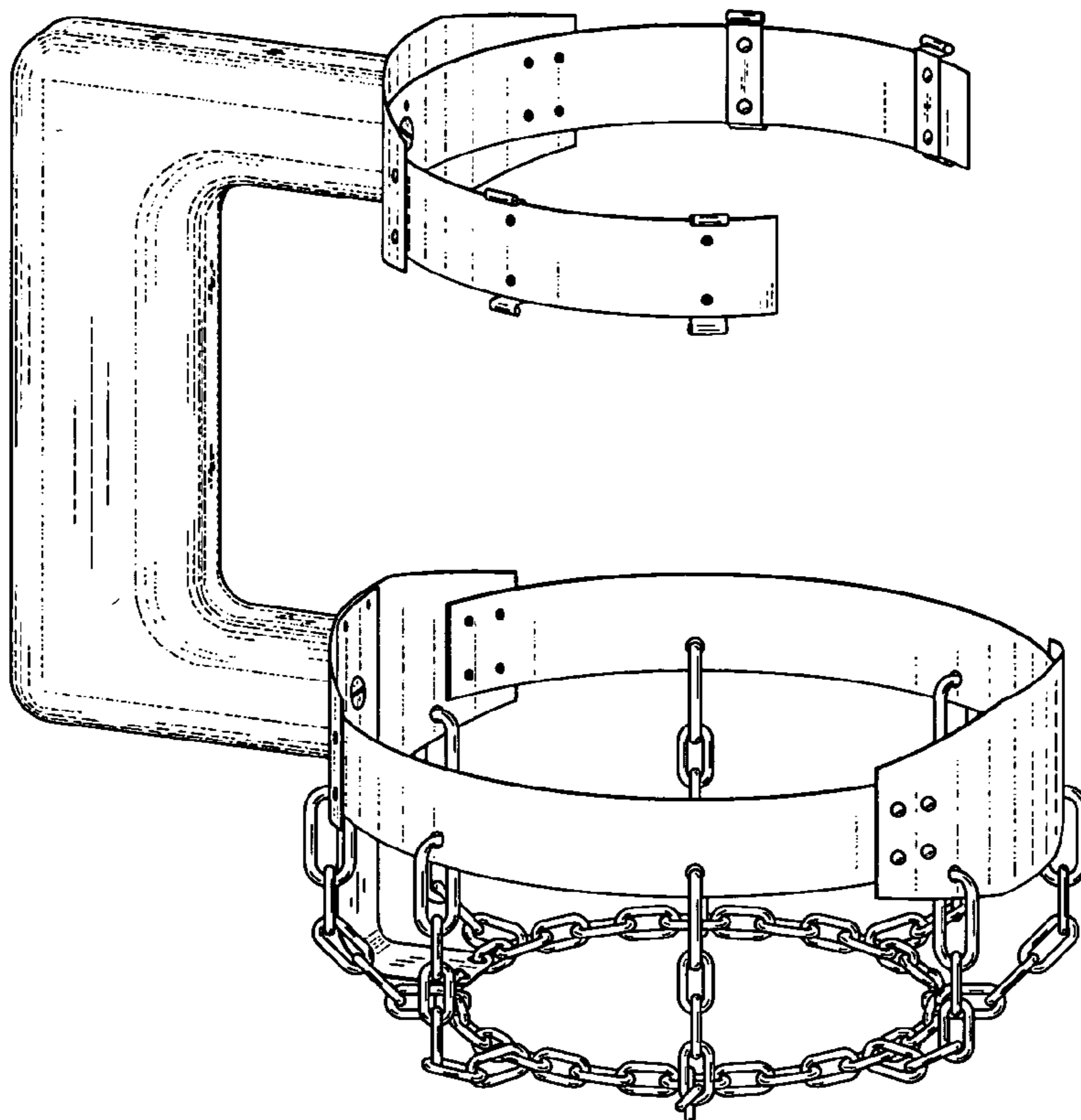

Fig. 1

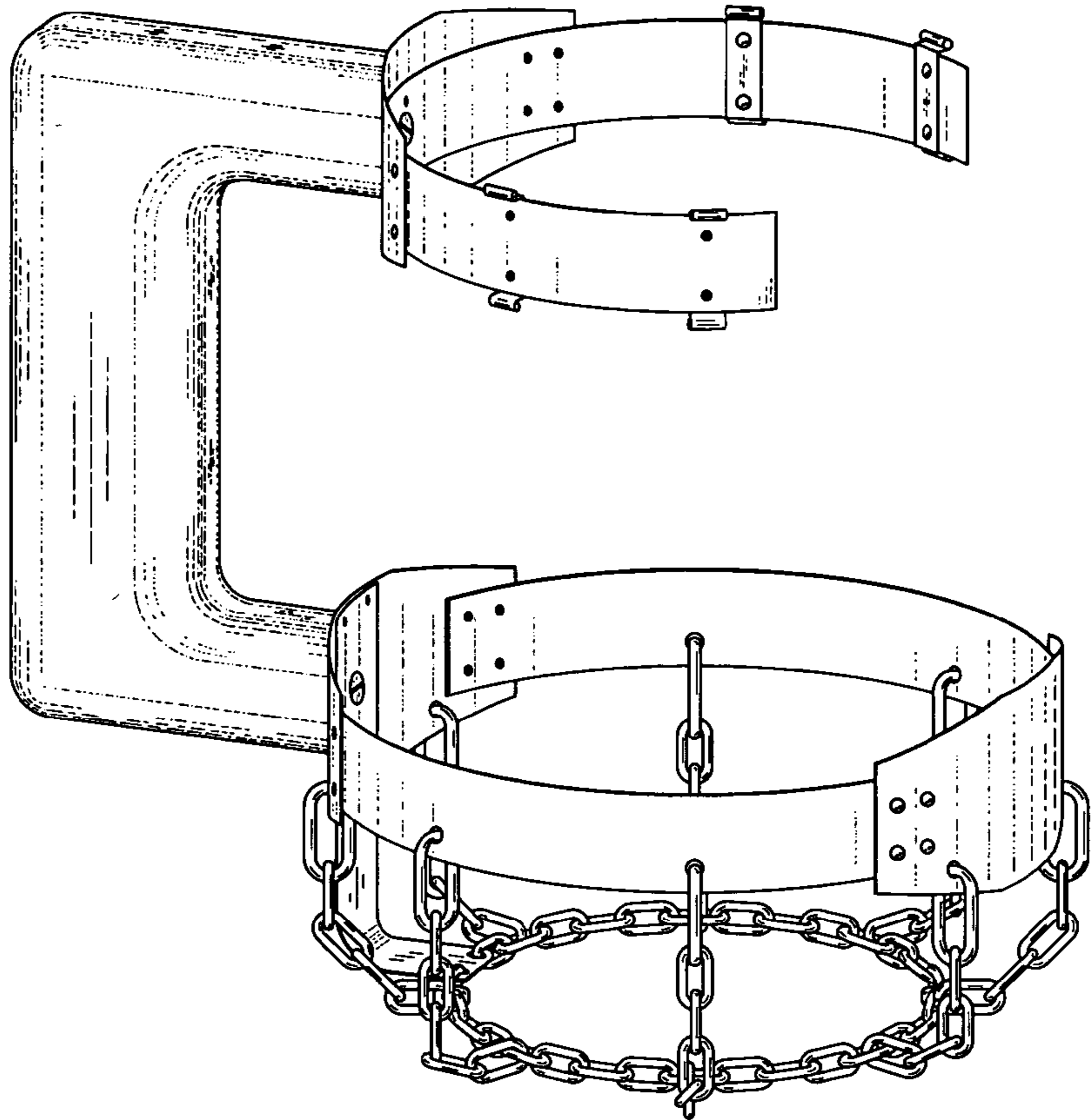

Fig. 2

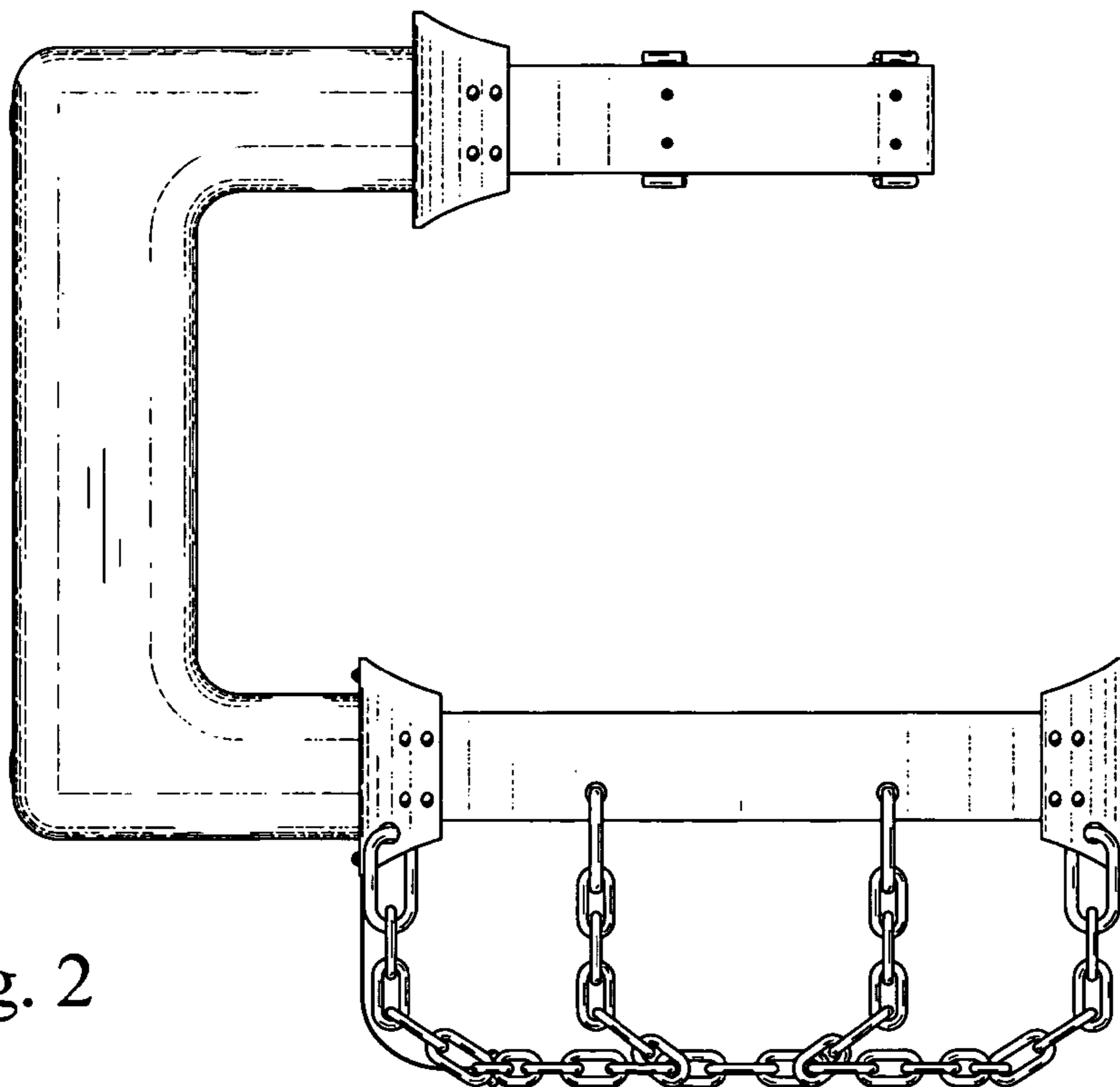

Fig. 3

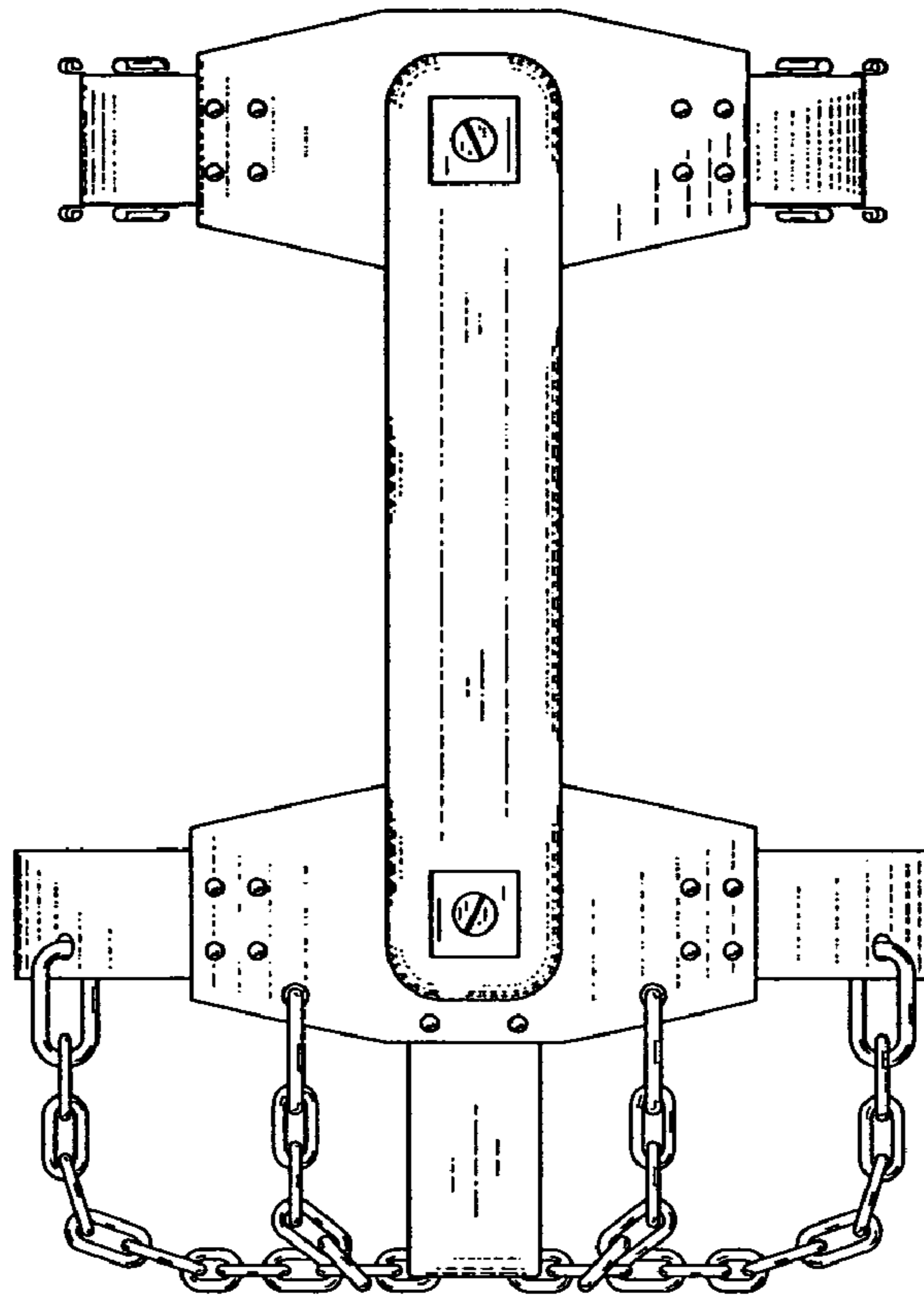
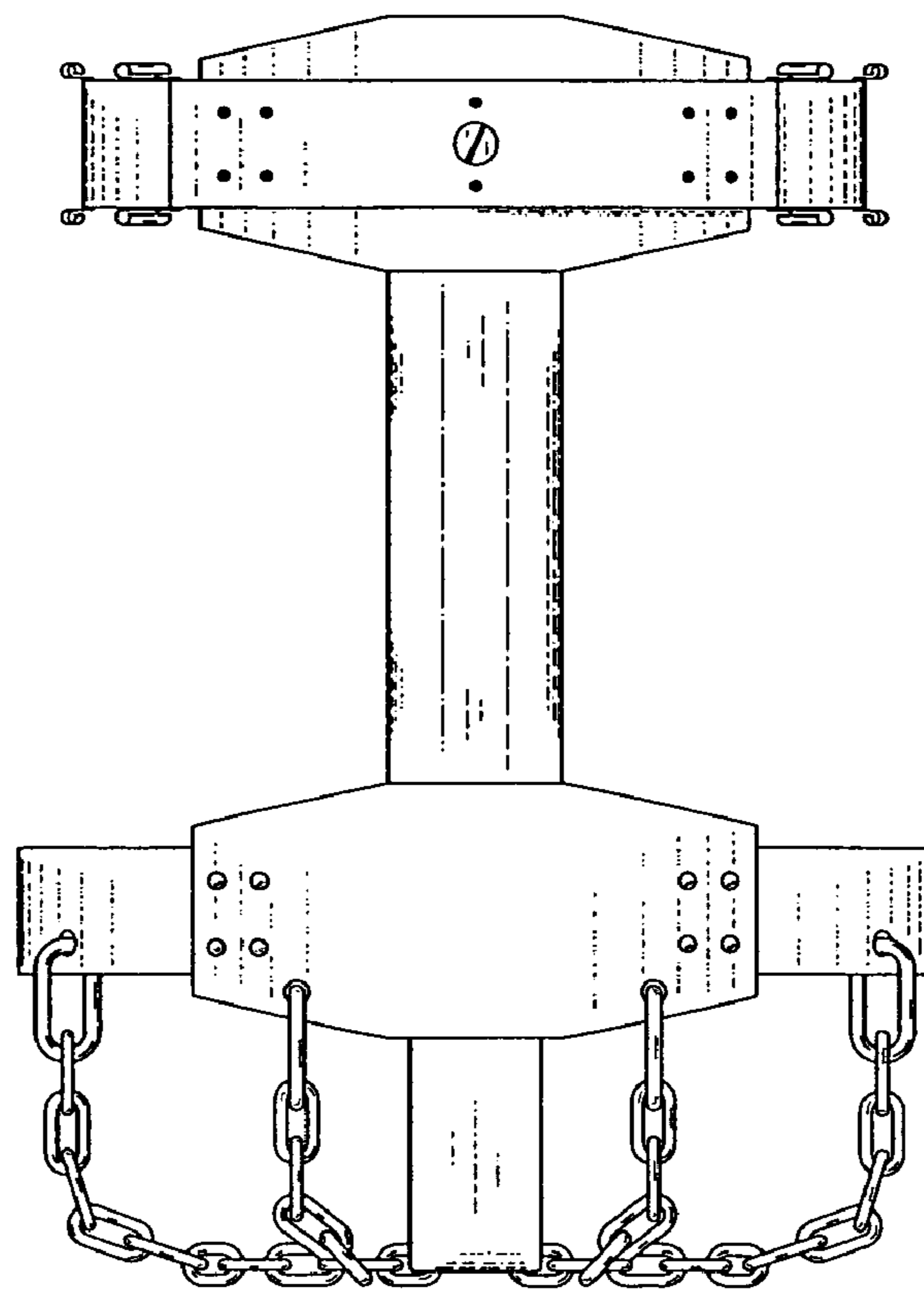

Fig. 4



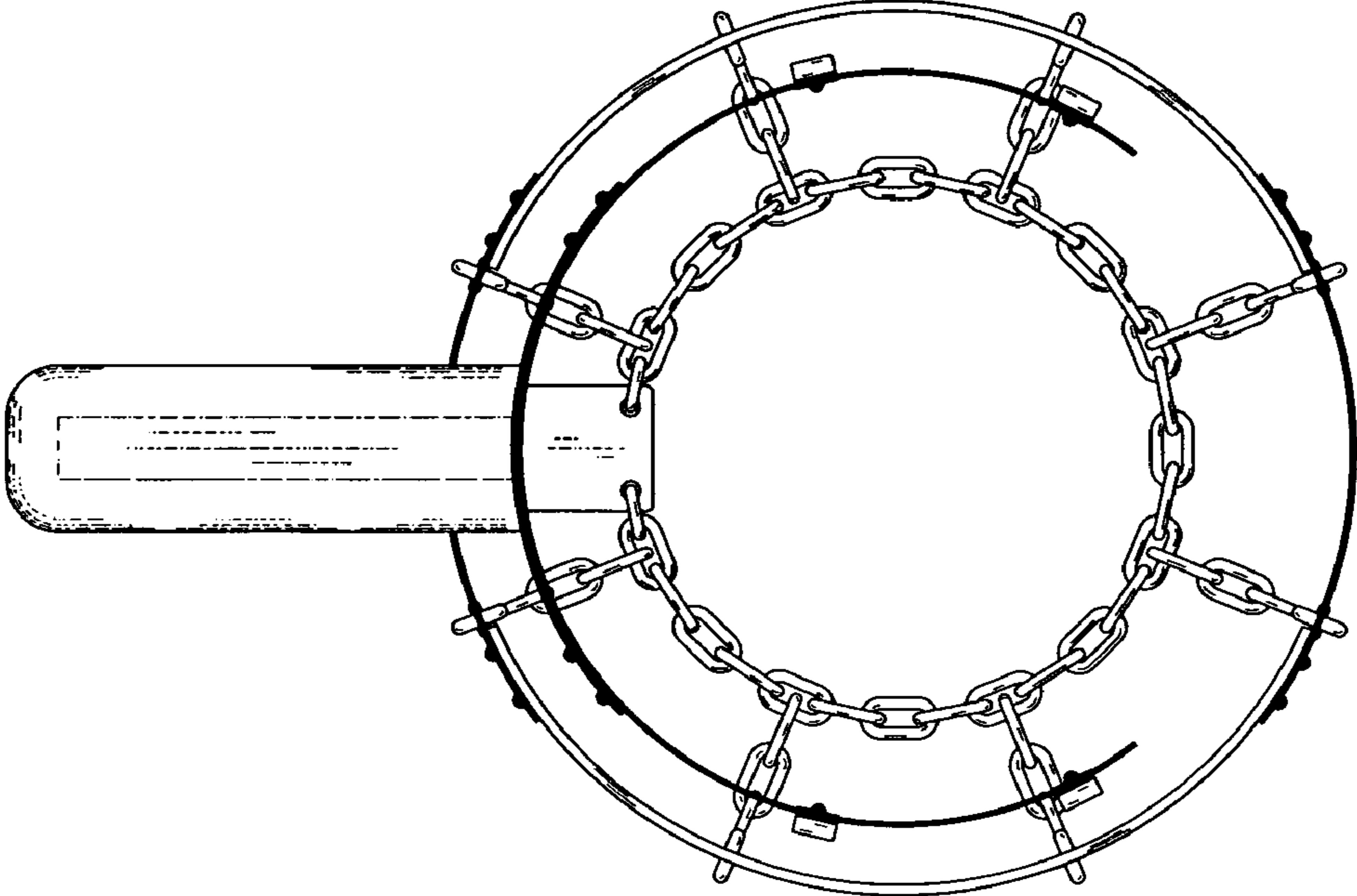

Fig. 5

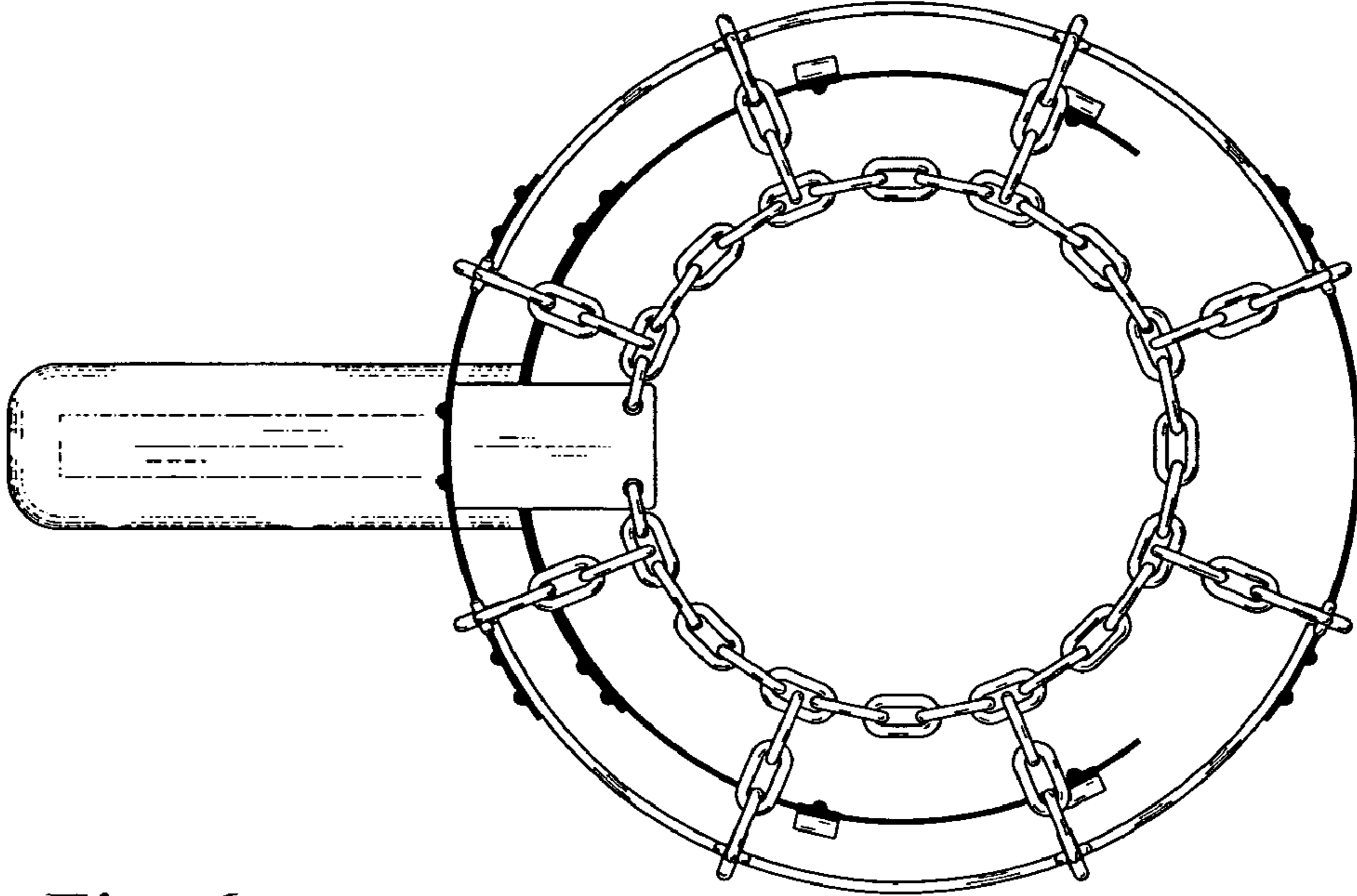

Fig. 6