



US00D609440S

(12) **United States Design Patent**
Morris

(10) **Patent No.:** **US D609,440 S**

(45) **Date of Patent:** **** Feb. 9, 2010**

(54) **SOLE FOR FOOTWEAR**

(76) Inventor: **Steven Morris**, Flat 1, 23 Howitt Road,
Belsize Park, London NW3 4LT (GB)

(**) Term: **14 Years**

(21) Appl. No.: **29/315,208**

(22) Filed: **Jun. 4, 2009**

Related U.S. Application Data

(63) Continuation of application No. 29/301,508, filed on
Mar. 4, 2008, now Pat. No. Des. 595,937.

(30) **Foreign Application Priority Data**

Sep. 7, 2007 (EM) 000785944

(51) **LOC (9) Cl.** **02-99**

(52) **U.S. Cl.** **D2/951; D2/954**

(58) **Field of Classification Search** D2/896,
D2/902, 906-908, 943, 944, 969, 972-974,
D2/951-955; 36/45, 50.1, 77 M, 77 R, 83,
36/88, 113, 114, 126-131, 25 R-25 A
See application file for complete search history.

(56) **References Cited**

U.S. PATENT DOCUMENTS

- D278,383 S * 4/1985 Michaeli D2/955
- D292,941 S * 12/1987 Kelley D2/969
- D294,769 S * 3/1988 Liggett et al. D2/955
- D449,426 S * 10/2001 Pollastrelli D2/908
- D482,854 S * 12/2003 Burg et al. D2/969
- D517,298 S * 3/2006 James D2/969
- D517,299 S * 3/2006 Drury D2/969
- D535,465 S * 1/2007 Edwards D2/969

- D536,517 S * 2/2007 Gerber D2/954
- D538,518 S * 3/2007 Della Valle D2/907
- D539,516 S * 4/2007 McClaskie D2/953
- D575,940 S * 9/2008 Walton D2/902

* cited by examiner

Primary Examiner—Dominic Simone

(74) *Attorney, Agent, or Firm*—Fross Zelnick Lehrman &
Zissu, P.C.; Charles T. J. Weigell, Esq.

(57) **CLAIM**

The ornamental design for a sole for footwear, as shown and
described.

DESCRIPTION

FIG. 1 is a front perspective view of a shoe showing my sole
for footwear design;

FIG. 2 is a right side view of the sole for footwear shown in
FIG. 1

FIG. 3 is a left side view of the sole for footwear shown in
FIG. 1;

FIG. 4 is a front view of the sole for footwear shown in FIG.
1;

FIG. 5 is a rear view of the sole for footwear shown in FIG. 1;

FIG. 6 is a top view of the sole for footwear shown in FIG. 1;
and,

FIG. 7 is a bottom view of the sole for footwear shown in FIG.
1.

The dotted lines are understood to represent stitching. The
broken lines showing of the shoe upper are for illustrative
purposes only and form no part of the claimed design.

1 Claim, 6 Drawing Sheets

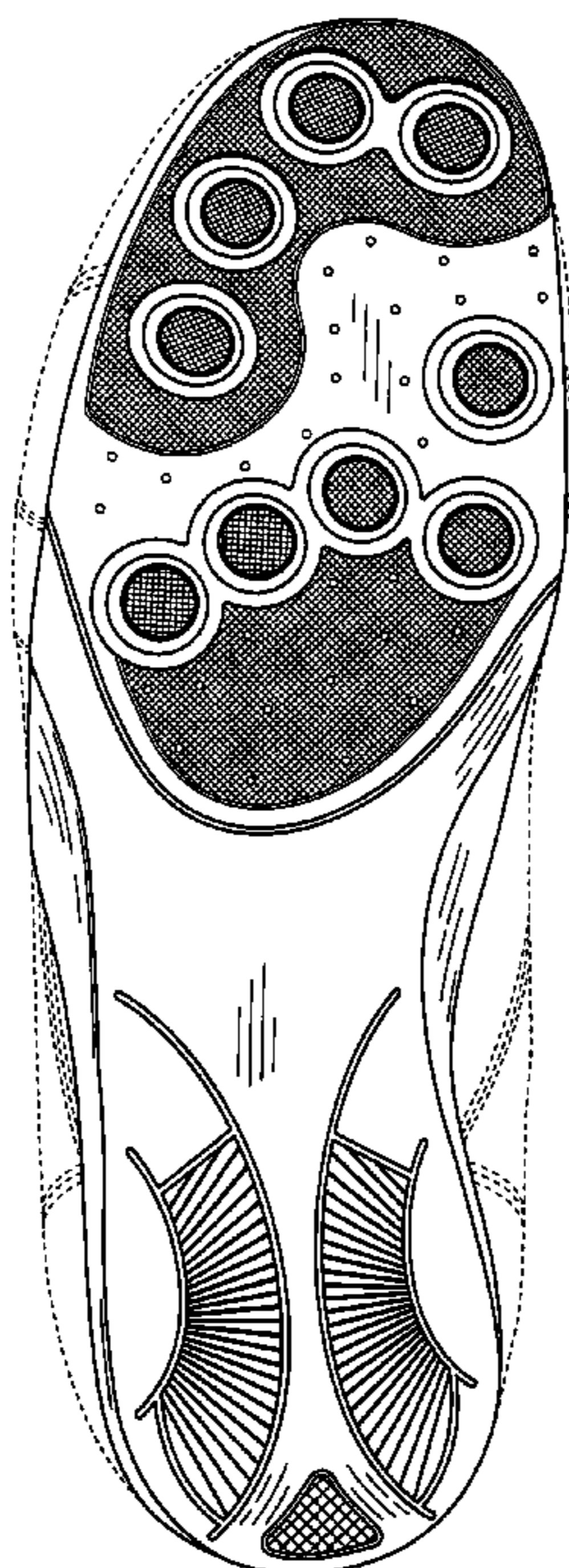

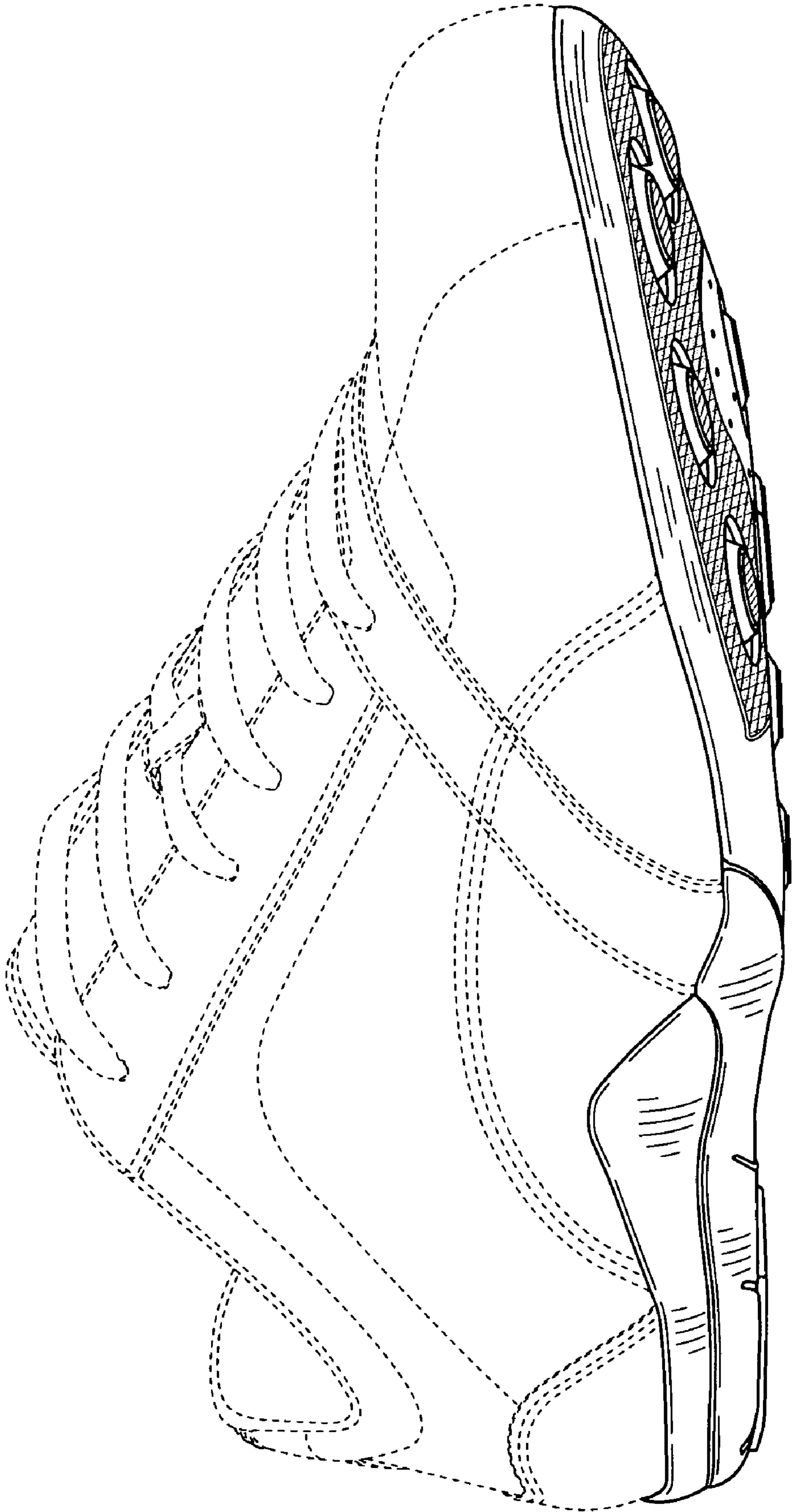

FIG. 1

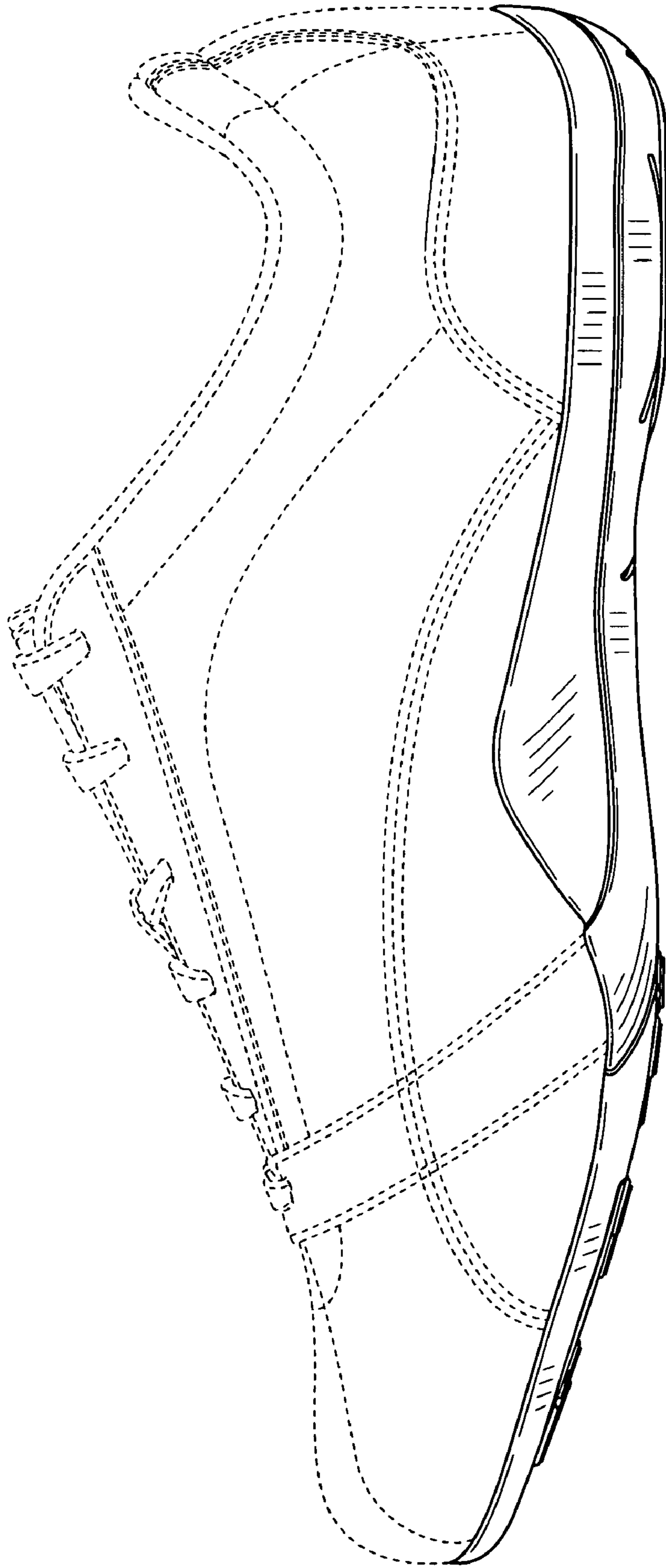

FIG. 2

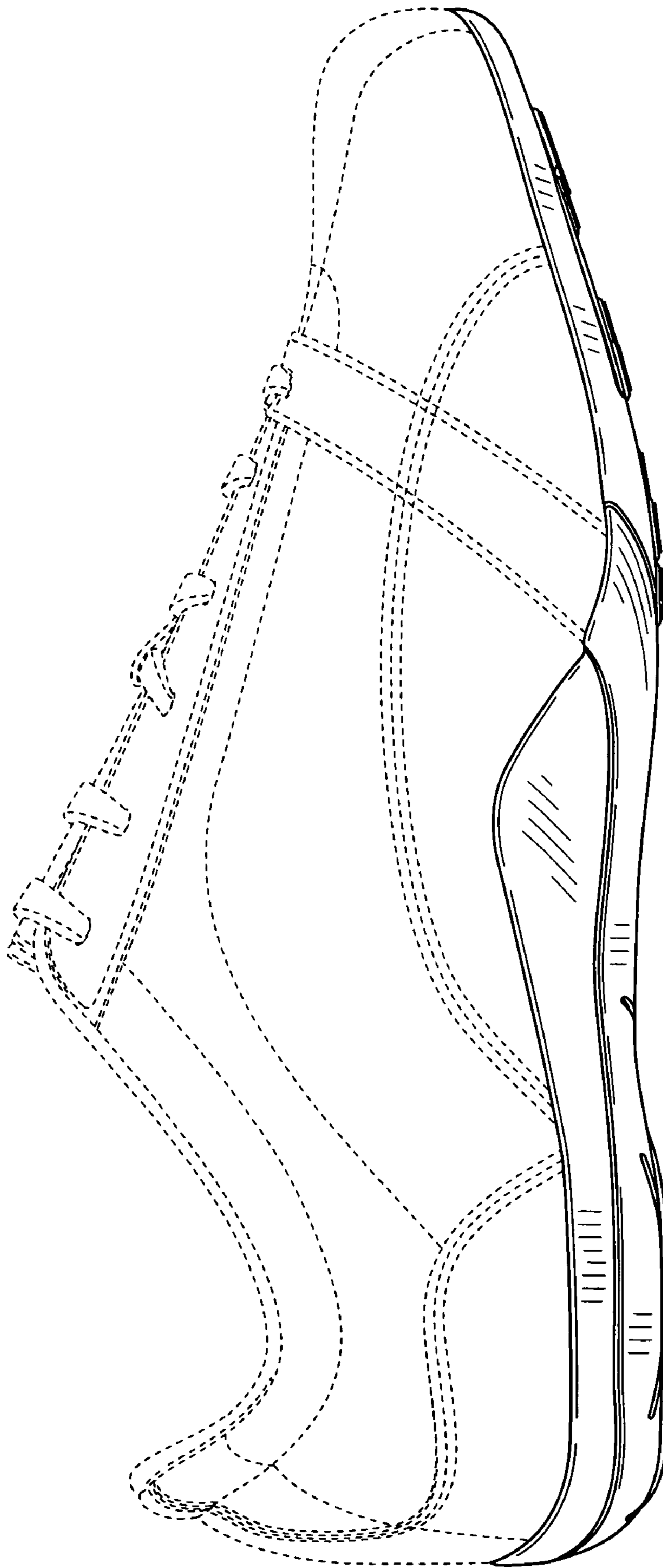

FIG. 3

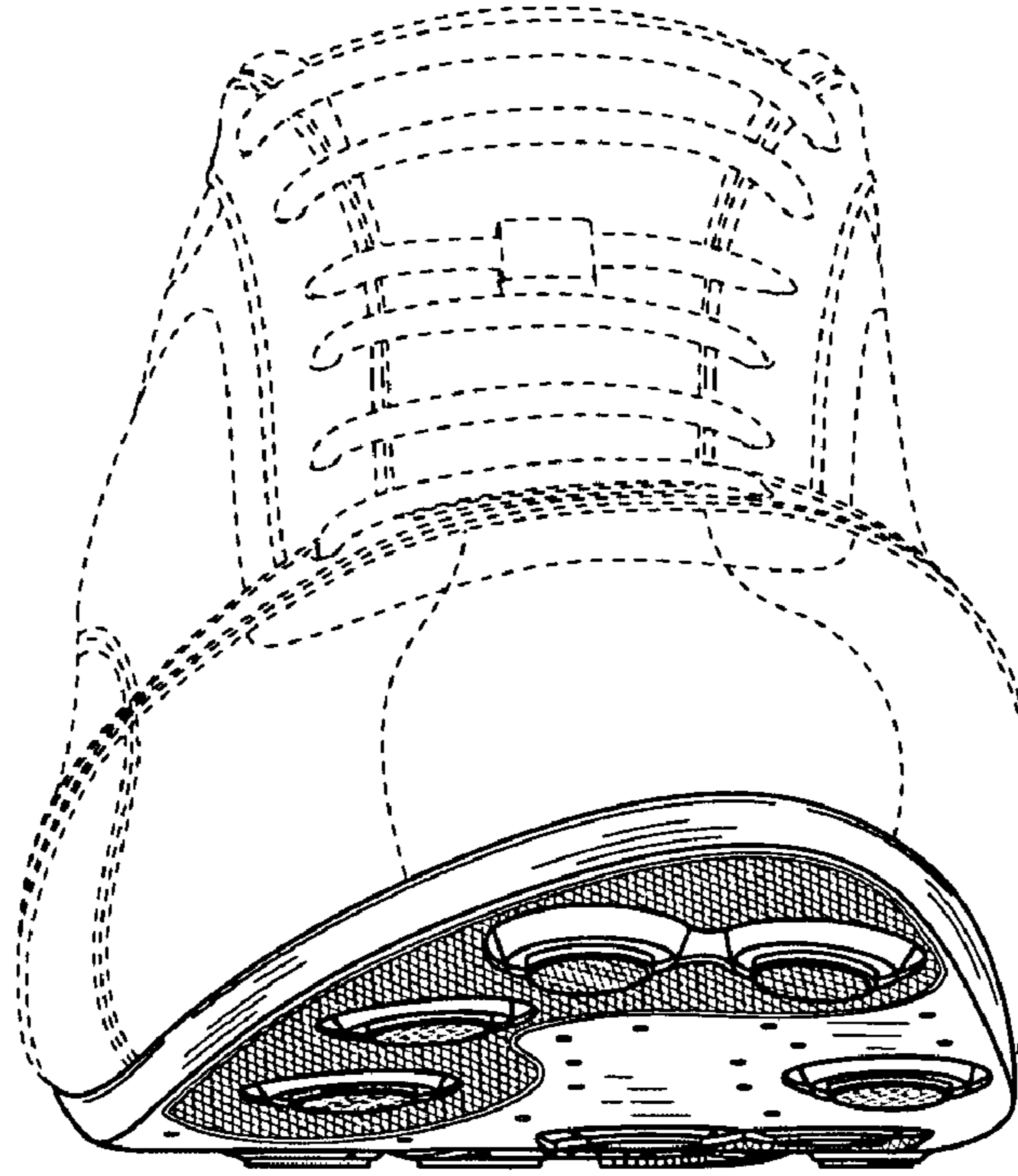

FIG. 4

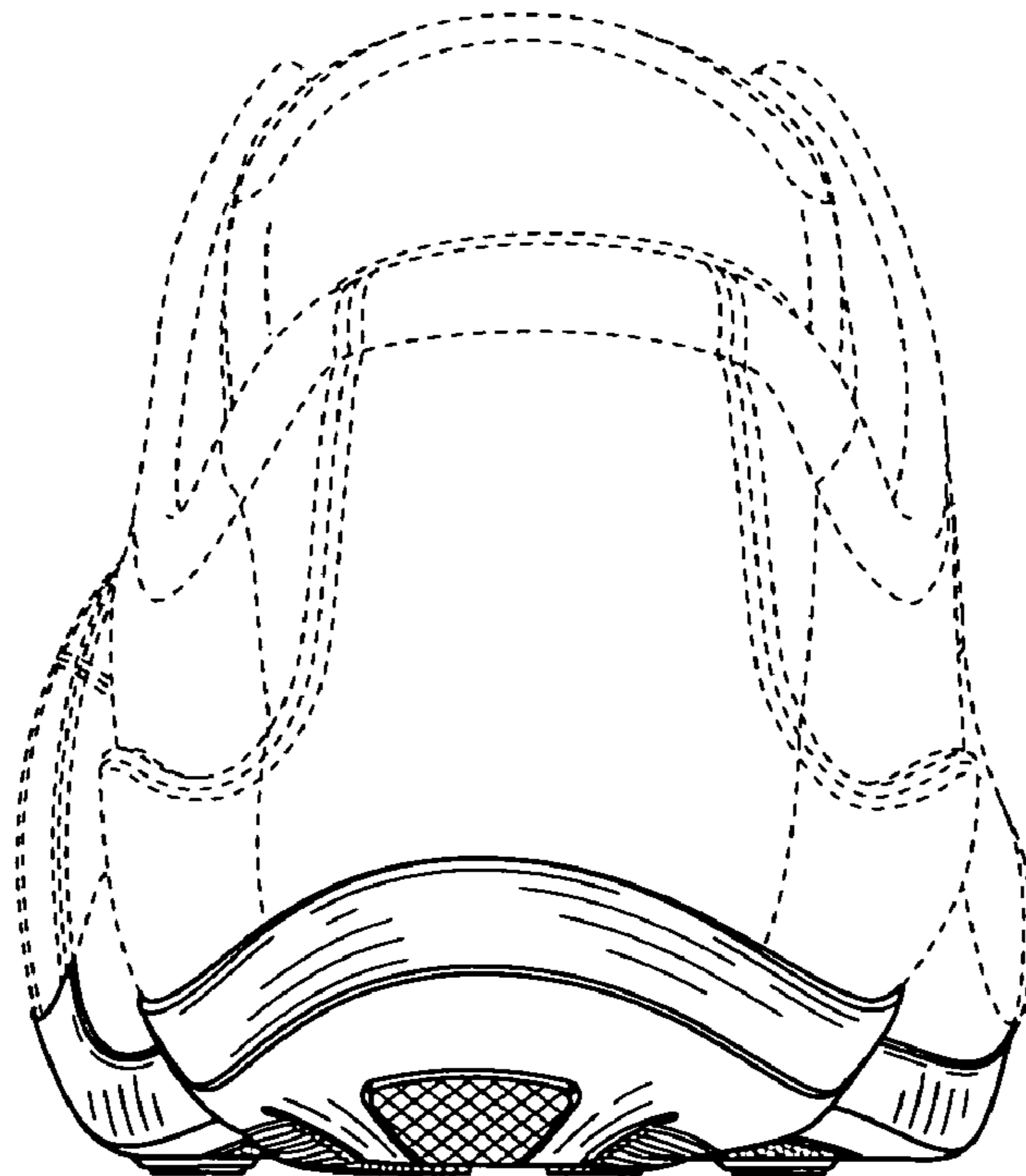

FIG. 5

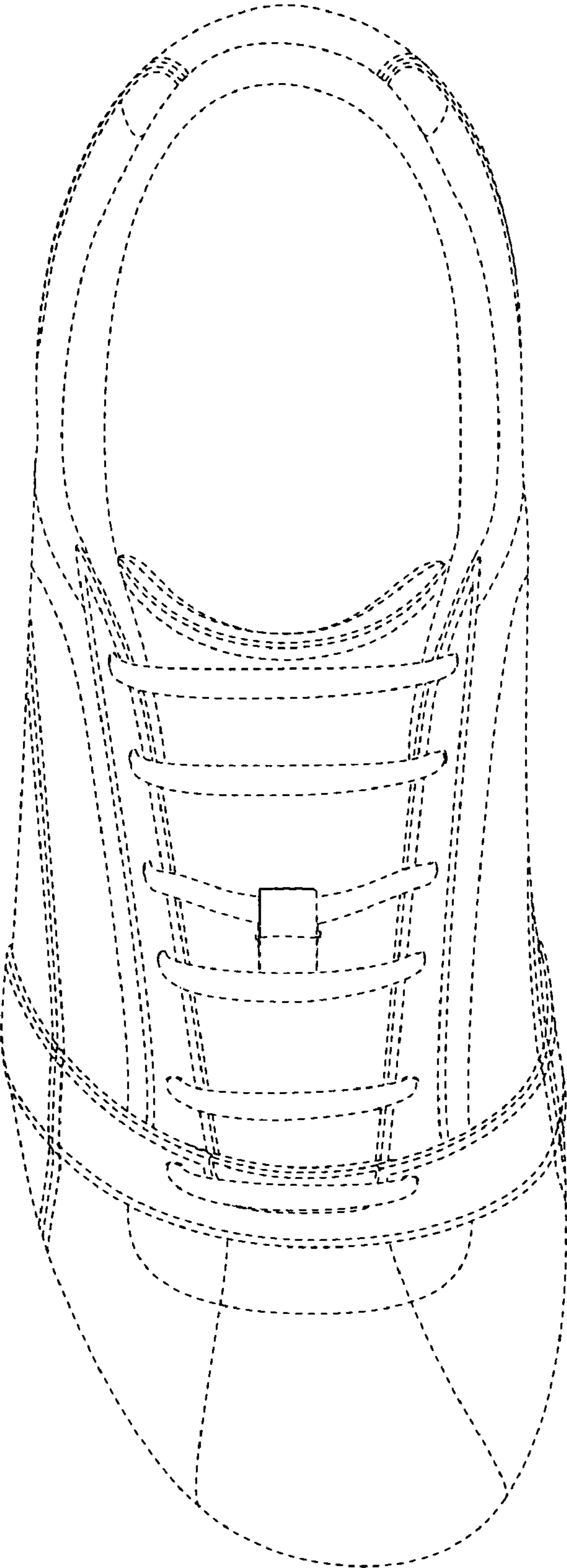

FIG. 6

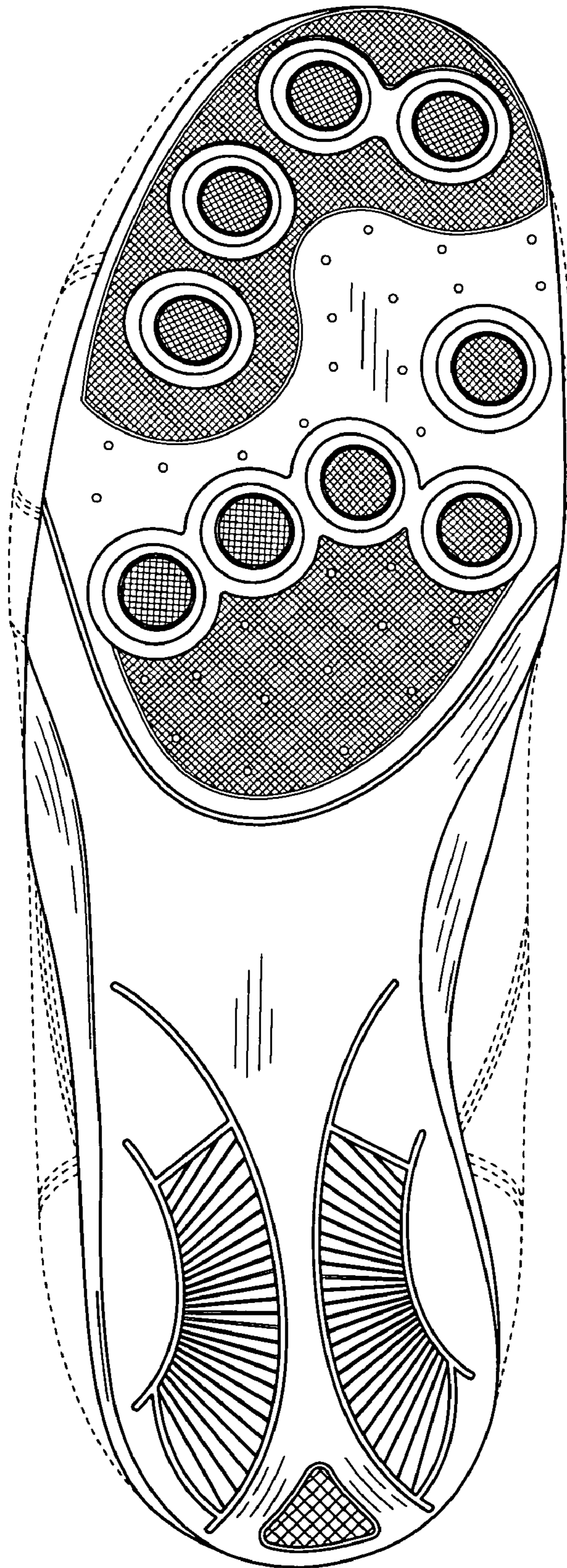

FIG. 7