



US00D609439S

(12) **United States Design Patent**
Walton

(10) **Patent No.:** **US D609,439 S**

(45) **Date of Patent:** **** Feb. 9, 2010**

(54) **SOLE FOR FOOTWEAR**

(75) Inventor: **Mark Walton**, Northampton (GB)

(73) Assignee: **Lacoste Alligator S.A.**, Geneva (CH)

(**) Term: **14 Years**

(21) Appl. No.: **29/315,207**

(22) Filed: **Jun. 4, 2009**

Related U.S. Application Data

(62) Division of application No. 29/301,534, filed on Mar. 4, 2008, now Pat. No. Des. 598,187.

(30) **Foreign Application Priority Data**

Sep. 7, 2007 (EM) 000785944

(51) **LOC (9) Cl.** **02-99**

(52) **U.S. Cl.** **D2/951; D2/960**

(58) **Field of Classification Search** D2/896,
D2/902, 906-908, 943, 944, 969, 972-974,
D2/951-955, 960; 36/45, 50.1, 77 M, 77 R,
36/83, 88, 113, 114, 126-131, 25 R-25 A
See application file for complete search history.

(56) **References Cited**

U.S. PATENT DOCUMENTS

D94,079 S * 12/1934 Fowler D2/955
D490,220 S * 5/2004 Edauw D2/908
D492,472 S * 7/2004 Ortuno Santa D2/902
D561,431 S * 2/2008 Walton et al. D2/902
D569,590 S * 5/2008 Hatfield et al. D2/952

D575,940 S * 9/2008 Walton D2/902
D576,380 S * 9/2008 Morris D2/902
D576,381 S * 9/2008 Weber D2/902
D576,383 S * 9/2008 Weber D2/902

* cited by examiner

Primary Examiner—Dominic Simone

(74) *Attorney, Agent, or Firm*—Fross Zelnick Lehrman & Zissu, P.C.; Charles T. J. Weigell, Esq.

(57) **CLAIM**

The ornamental design for a sole for footwear, as shown and described.

DESCRIPTION

FIG. 1 is a front perspective view of a shoe showing my sole for footwear design;

FIG. 2 is a right side view of the sole for footwear shown in FIG. 1;

FIG. 3 is a left side view of the sole for footwear shown in FIG. 1;

FIG. 4 is a front view of the sole for footwear shown in FIG. 1;

FIG. 5 is a rear view of the sole for footwear shown in FIG. 1;

FIG. 6 is a top view of the sole for footwear shown in FIG. 1; and,

FIG. 7 is a bottom view of the sole for footwear shown in FIG. 1.

The broken line showing of the sole shoe upper is for illustrative purposes only and forms no part of the claimed design.

1 Claim, 6 Drawing Sheets

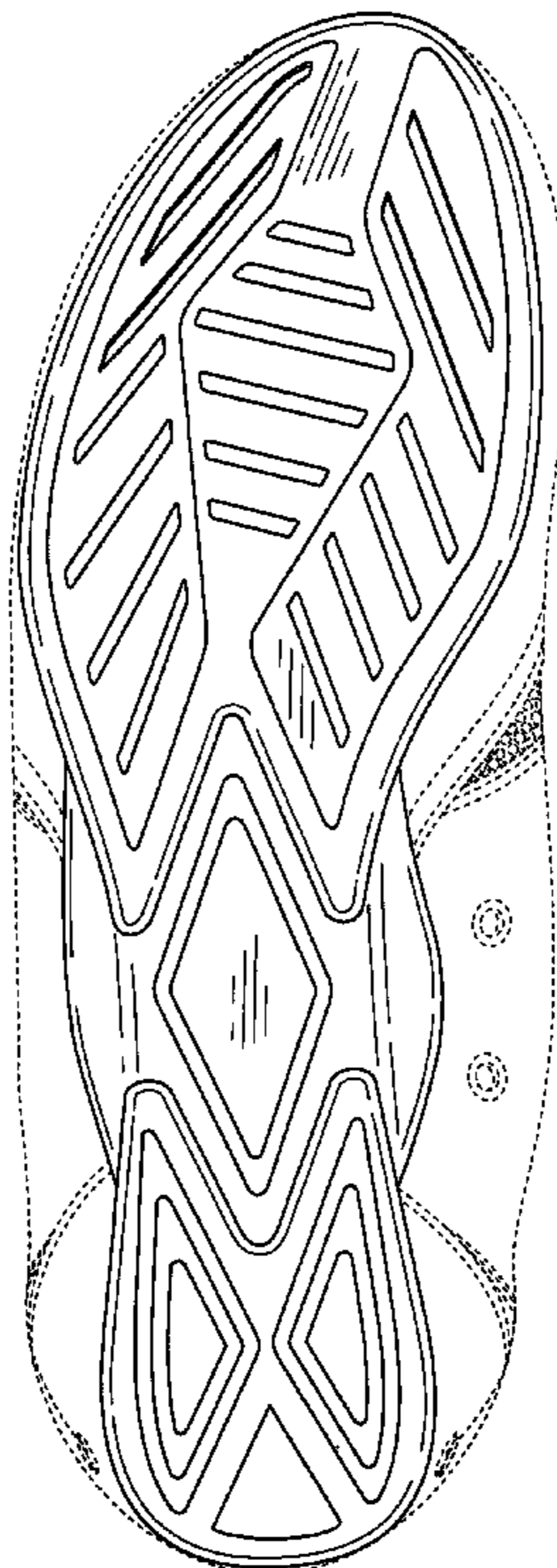

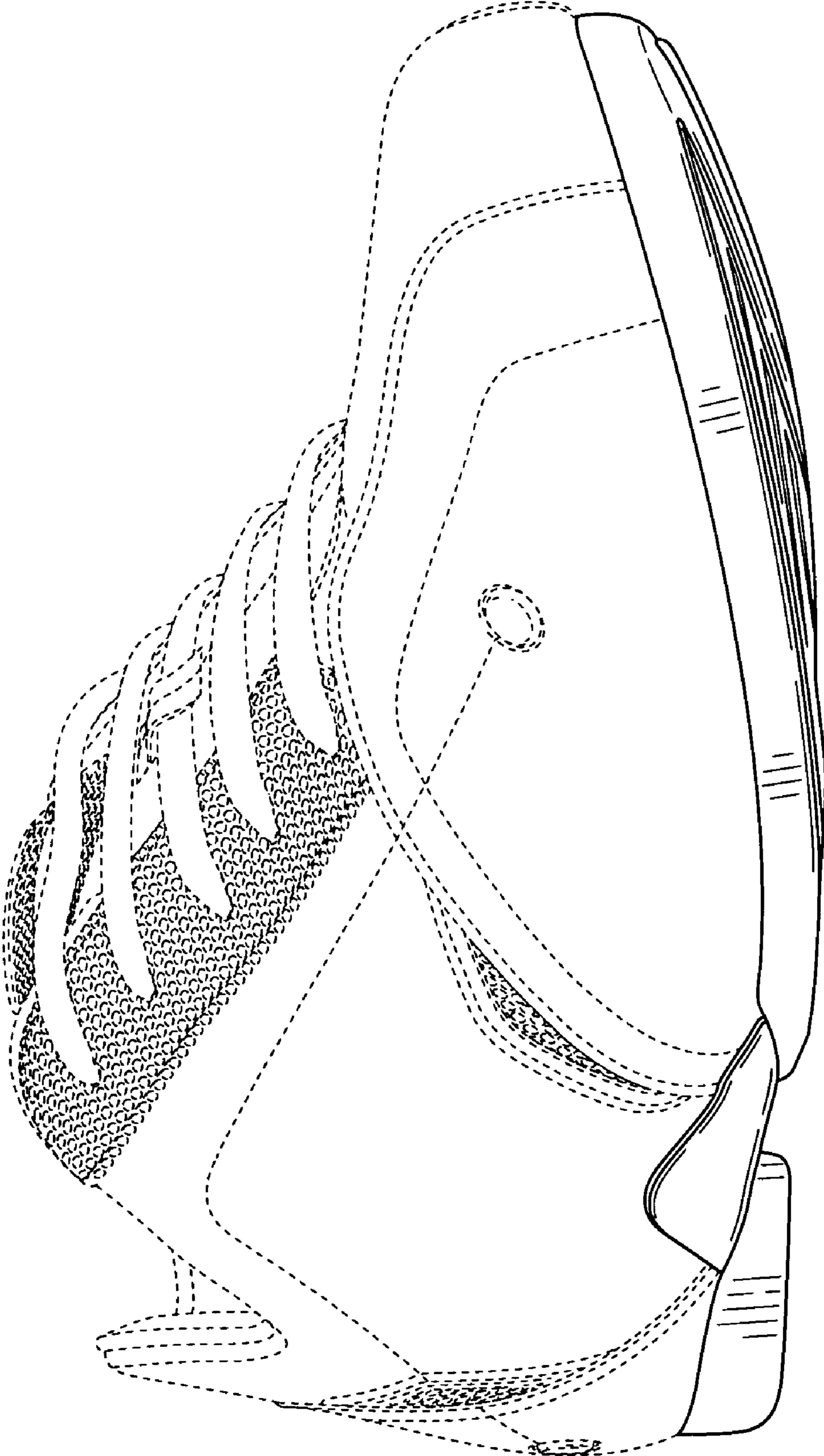

FIG. 1

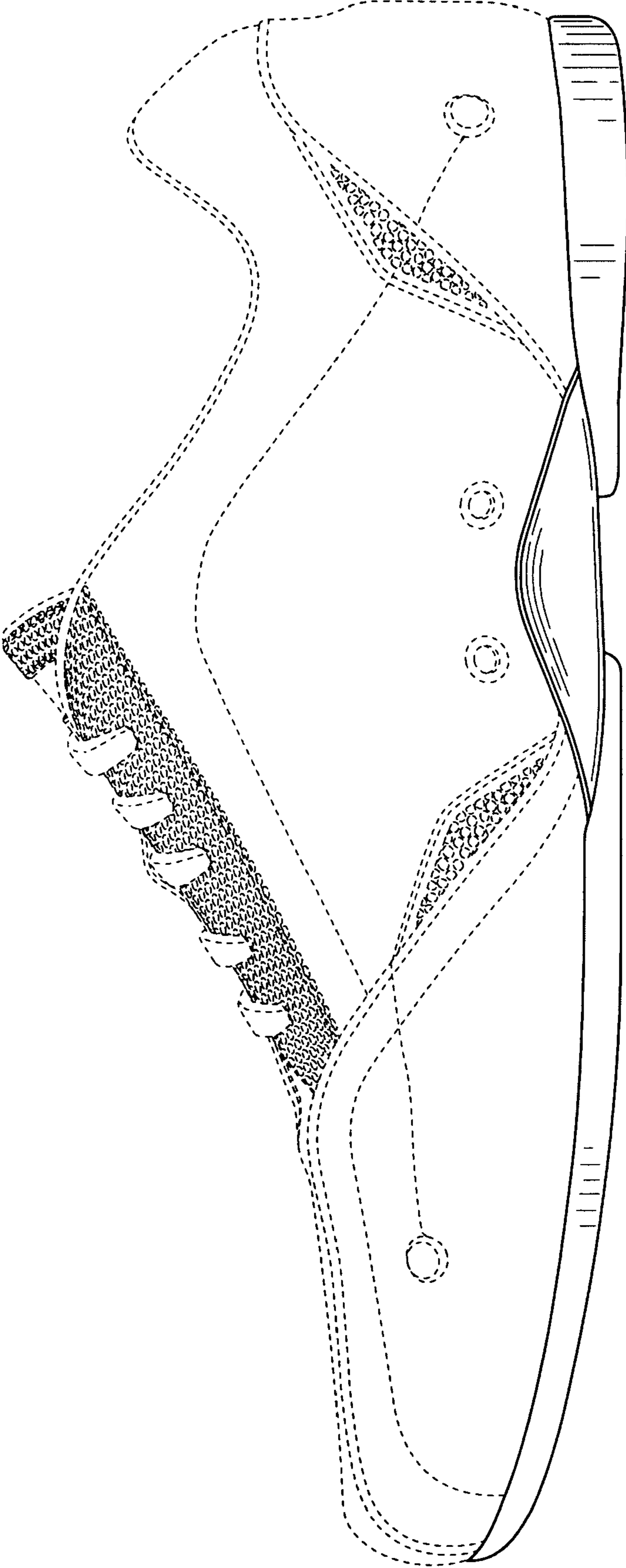

FIG. 2

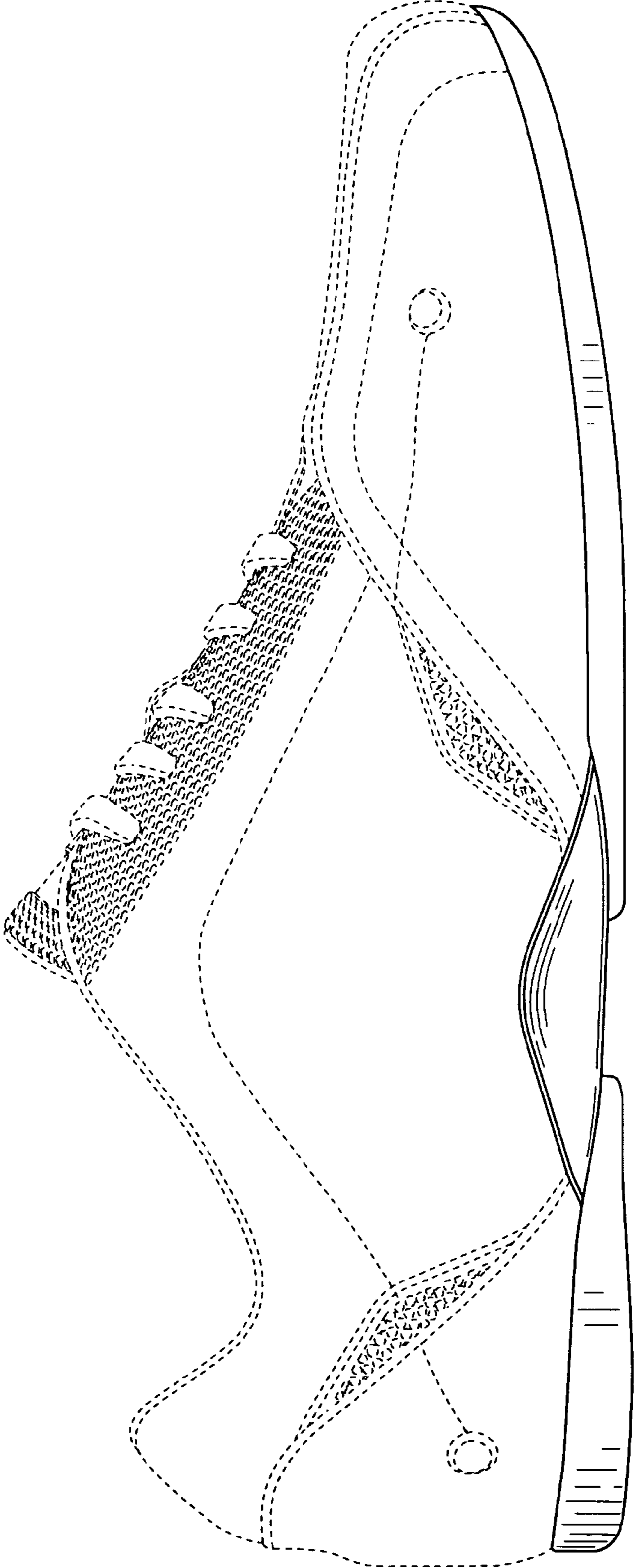

FIG. 3

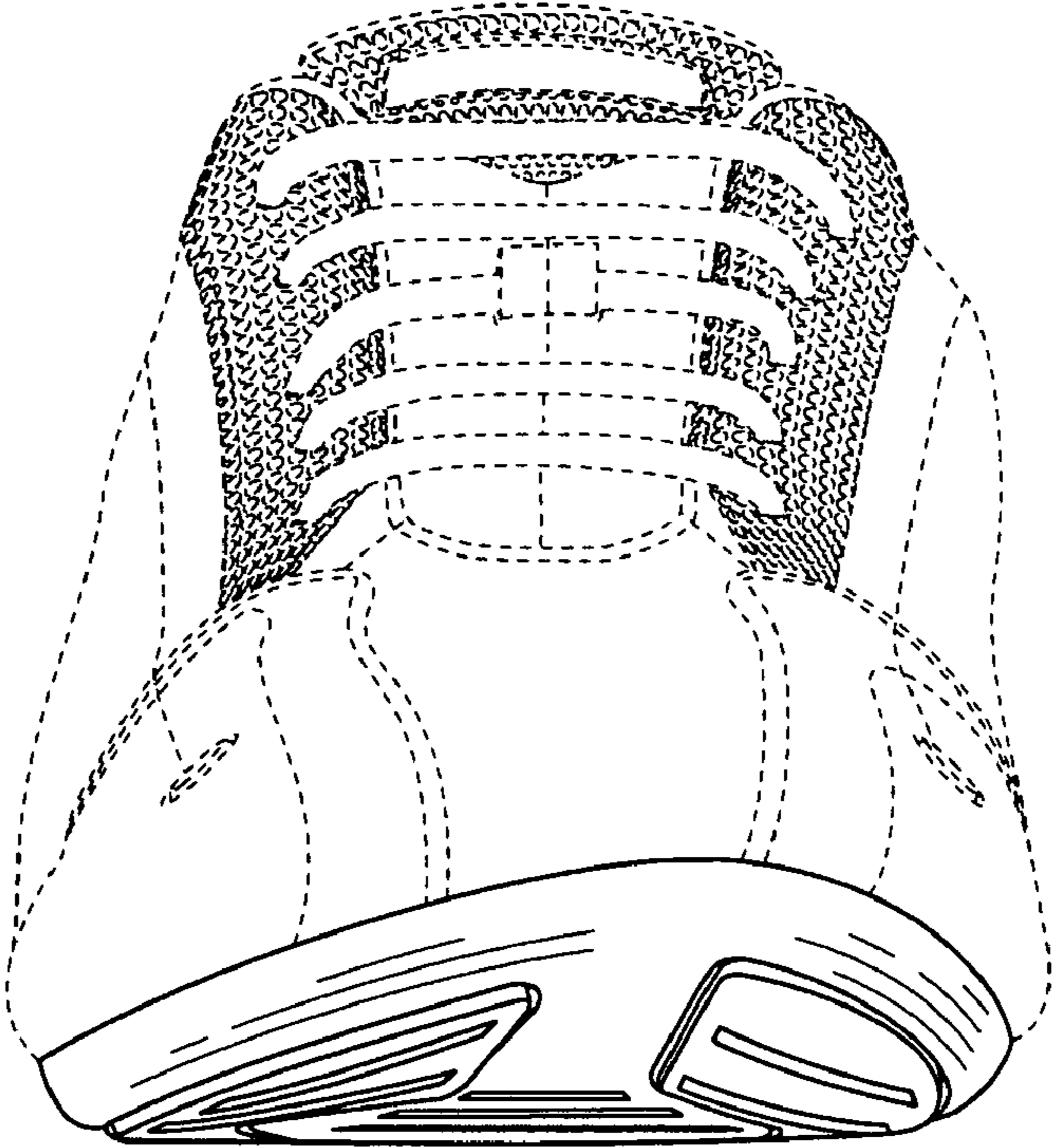

FIG. 4

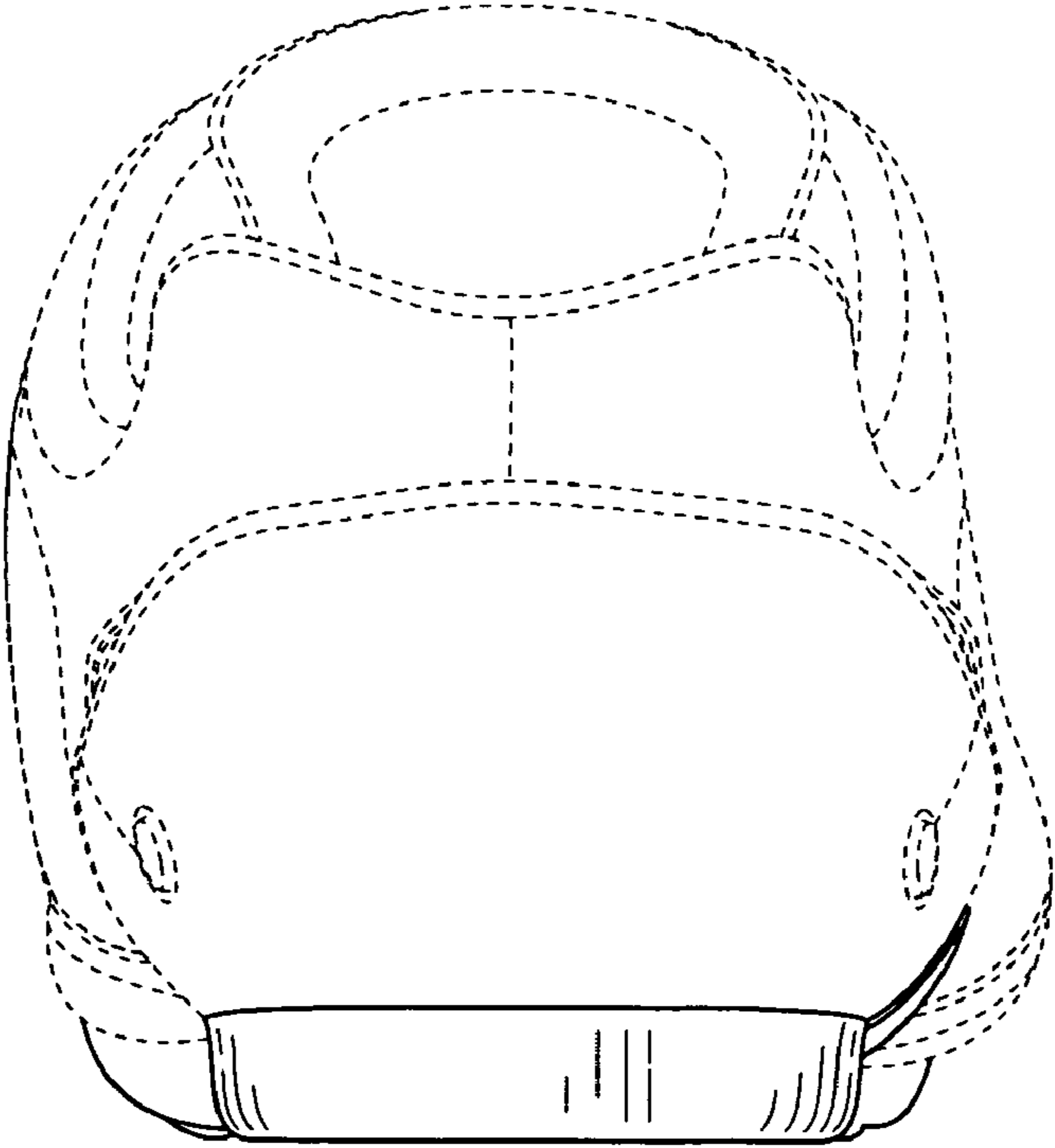

FIG. 5

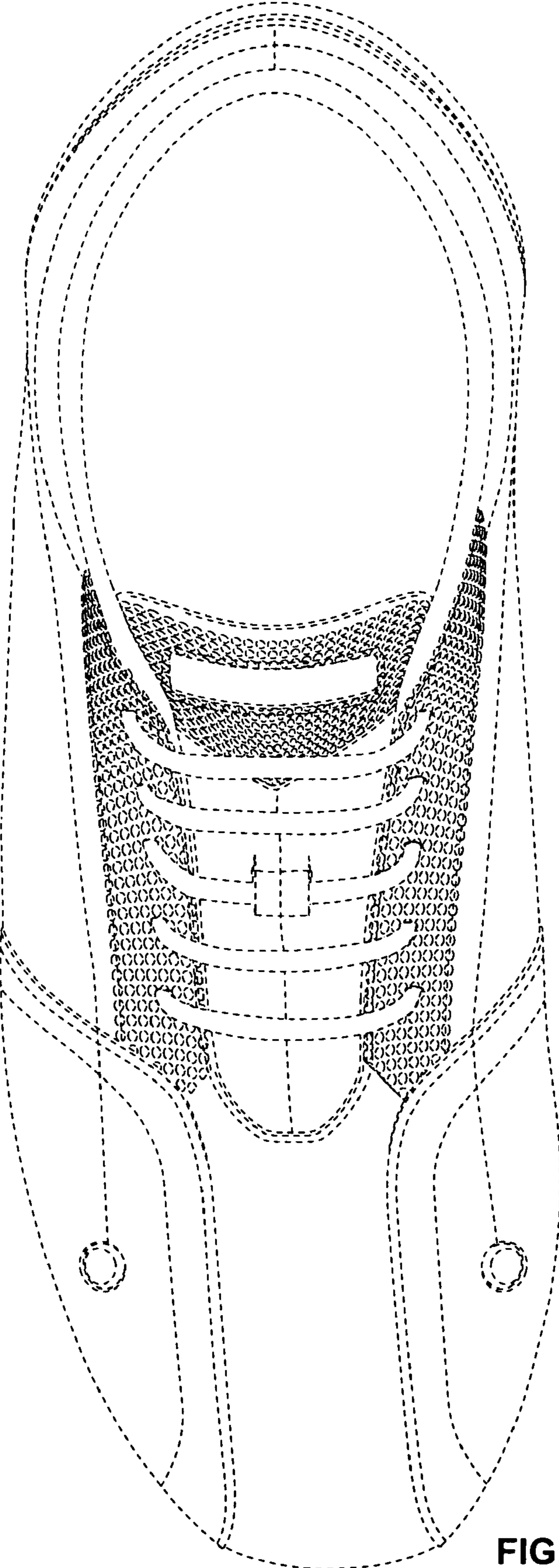

FIG. 6

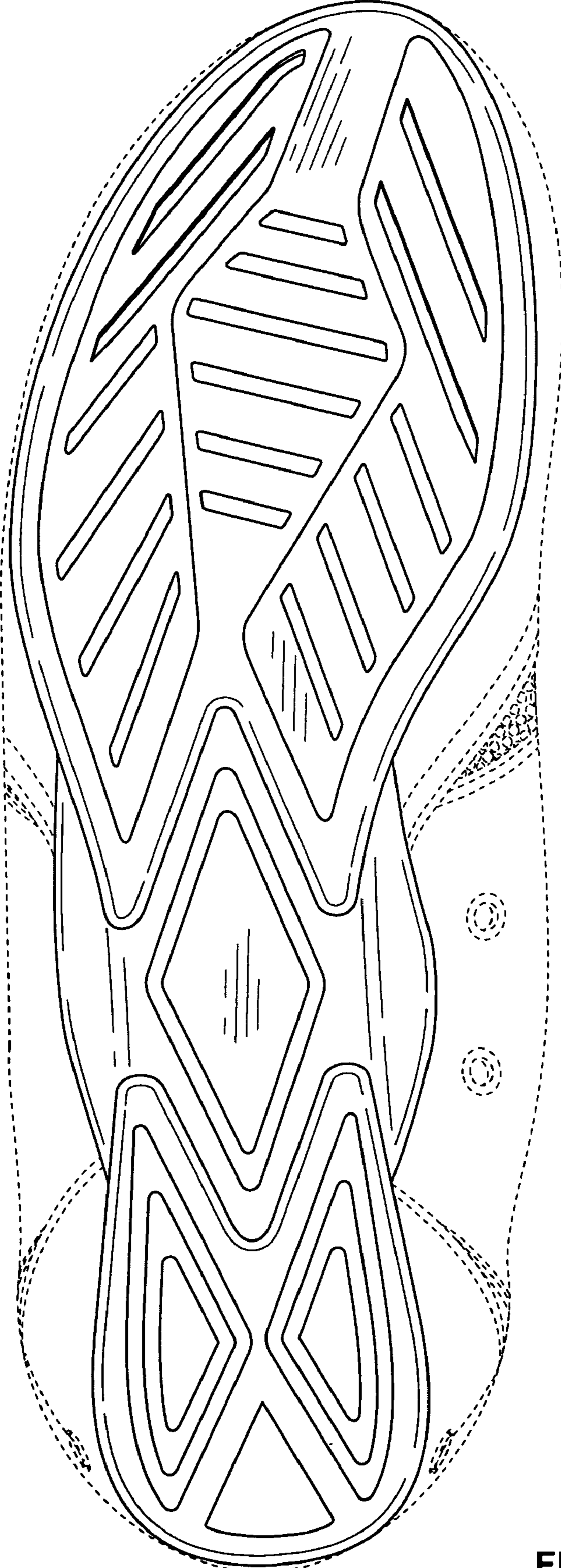

FIG. 7