



US00D609432S

(12) **United States Design Patent**
Jennings

(10) **Patent No.:** **US D609,432 S**

(45) **Date of Patent:** **** Feb. 9, 2010**

(54) **HOODED GARMENT WITH MEDICAL ACCESS OPENINGS**

(76) **Inventor:** **Minnie Ruth Jennings**, 147 Town and Country, Huntsville, TX (US) 77320

(**) **Term:** **14 Years**

(21) **Appl. No.:** **29/340,087**

(22) **Filed:** **Jul. 14, 2009**

(51) **LOC (9) Cl.** **02-02**

(52) **U.S. Cl.** **D2/831; D2/720**

(58) **Field of Classification Search** D2/720,
D2/728, 840, 844, 750, 751, 828, 831, 839,
D2/858; 2/59, 69, 84, 90, 93, 108, 115, 125,
2/126, 114

See application file for complete search history.

(56) **References Cited**

U.S. PATENT DOCUMENTS

1,097,530	A *	5/1914	Cabelinsky	2/84
2,086,325	A *	7/1937	Frankel	2/84
2,374,643	A	5/1945	Boettcher		
D236,293	S	8/1975	Banks		
4,122,553	A	10/1978	Pitkanen		
D266,625	S	10/1982	Herman		
D279,040	S	6/1985	Horox		
D313,674	S	1/1991	Sharpe		
D336,968	S	7/1993	Russano		
D353,255	S	12/1994	Rodriguez		
D384,189	S	9/1997	Tobias		
D426,050	S	6/2000	Bowen		
6,647,552	B1 *	11/2003	Hogan	2/114
D528,740	S	9/2006	Collier		
D530,885	S	10/2006	Barthel		
D531,387	S	11/2006	Pye et al.		
D533,982	S	12/2006	Graneto, III		

D534,336	S	1/2007	Flick		
D541,011	S *	4/2007	Day et al.	D2/831
D551,429	S *	9/2007	Wager	D2/831
D560,879	S	2/2008	Hines et al.		
D575,932	S	9/2008	Bengyak		
D584,483	S	1/2009	Glynn		
D588,783	S	3/2009	Olstorn		

* cited by examiner

Primary Examiner—Ian Simmons

Assistant Examiner—R. Johnson

(74) *Attorney, Agent, or Firm*—QuickPatents, Inc.; Kevin Prince

(57) **CLAIM**

I claim the ornamental design for a hooded garment with medical access openings, as shown and described.

DESCRIPTION

FIG. 1 is a perspective view of a hooded garment with medical access openings, illustrated with a medical access opening in an open position and a second medical access opening in a closed position, showing my new design;

FIG. 2 is a front elevational view thereof, each medical access opening in the closed position;

FIG. 3 is a rear elevational view thereof;

FIG. 4 is a left-side elevational view thereof, the right-side elevational view being a mirror image thereof;

FIG. 5 is a top plan view thereof; and,

FIG. 6 is a bottom plan view thereof.

The broken lines showing a person and IV tubes in FIG. 1 are included for the purpose of illustrating the invention in use, and form no part of the claimed design.

1 Claim, 4 Drawing Sheets

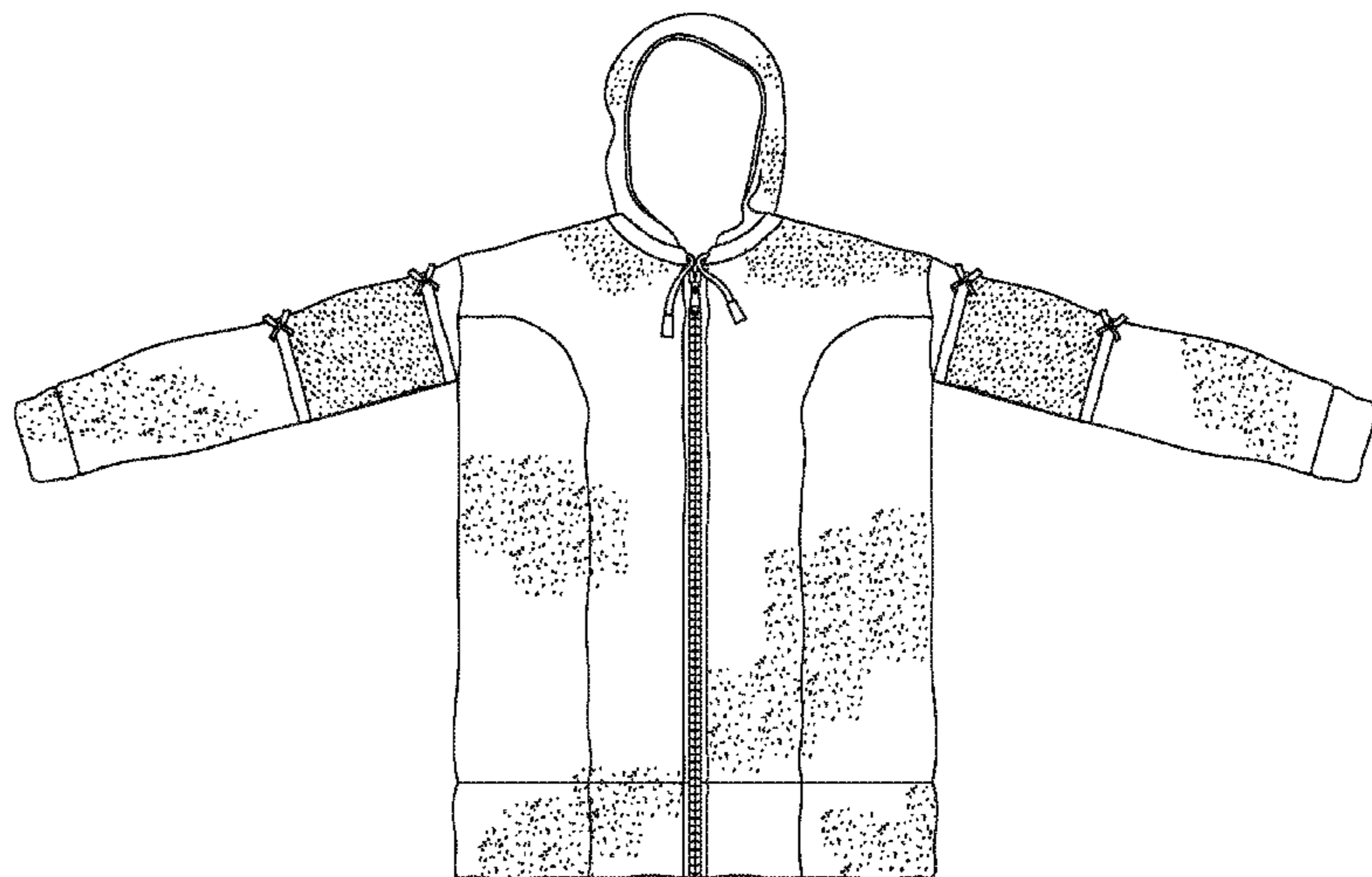
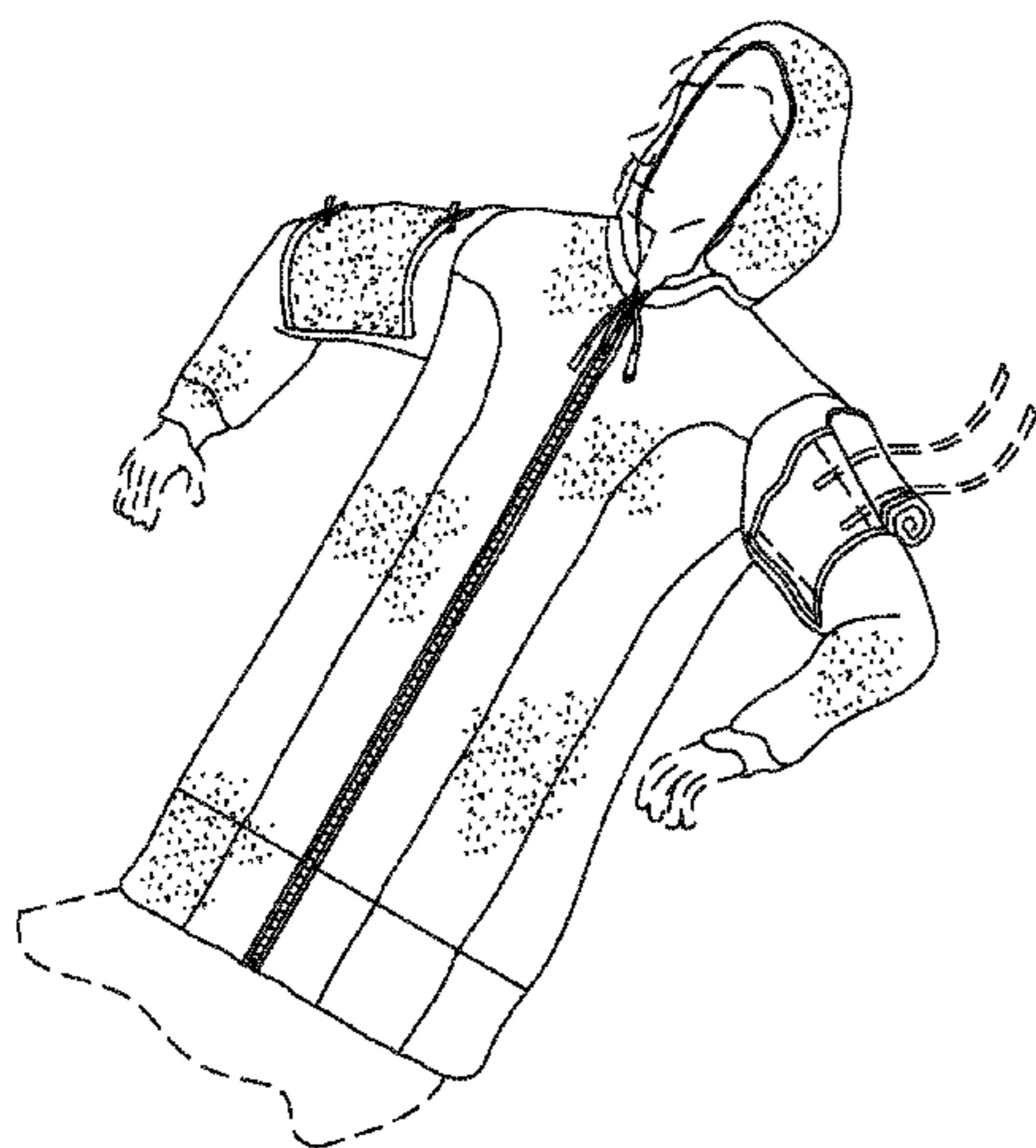

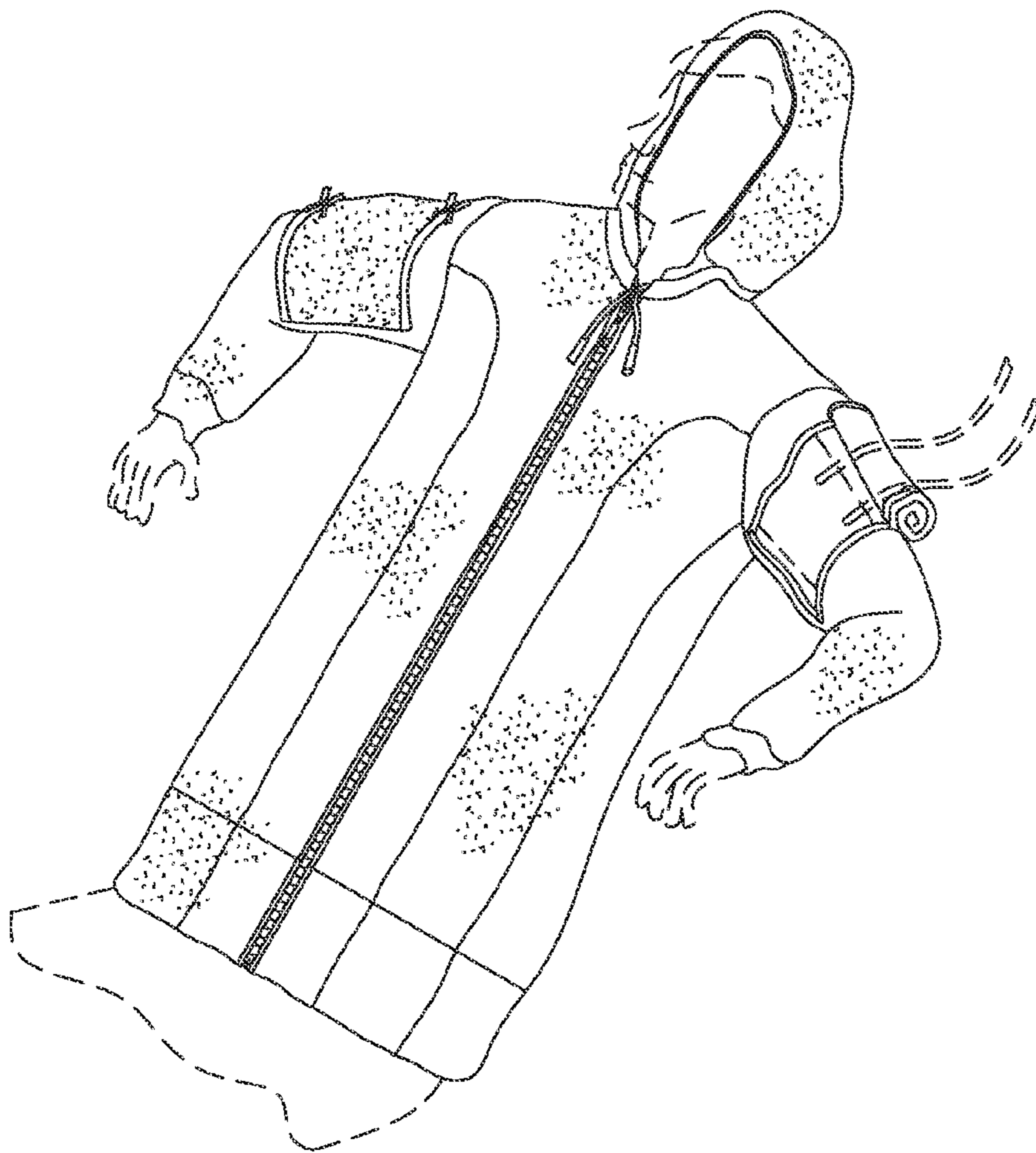

FIG. 1



FIG. 4

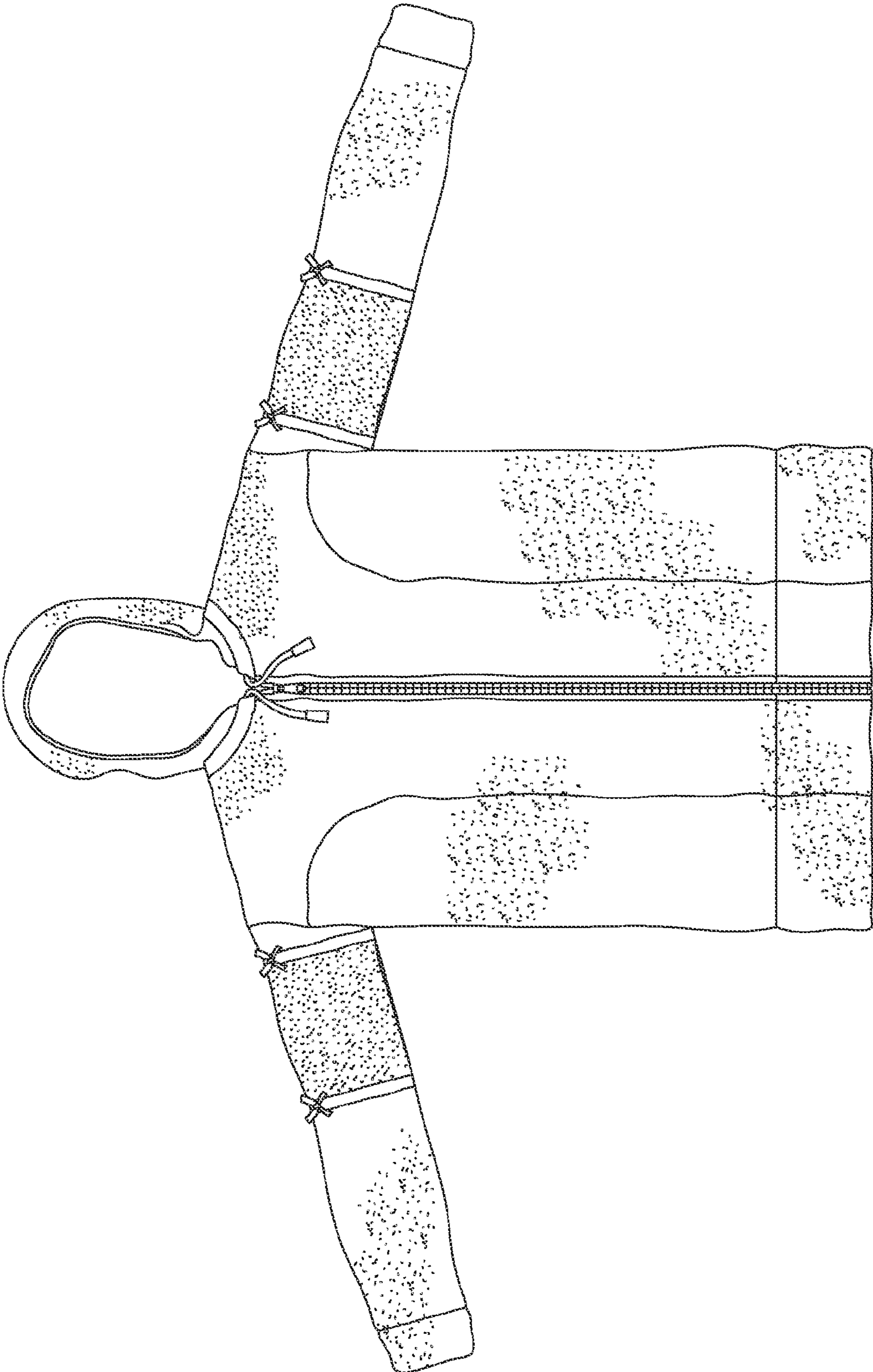

FIG. 2

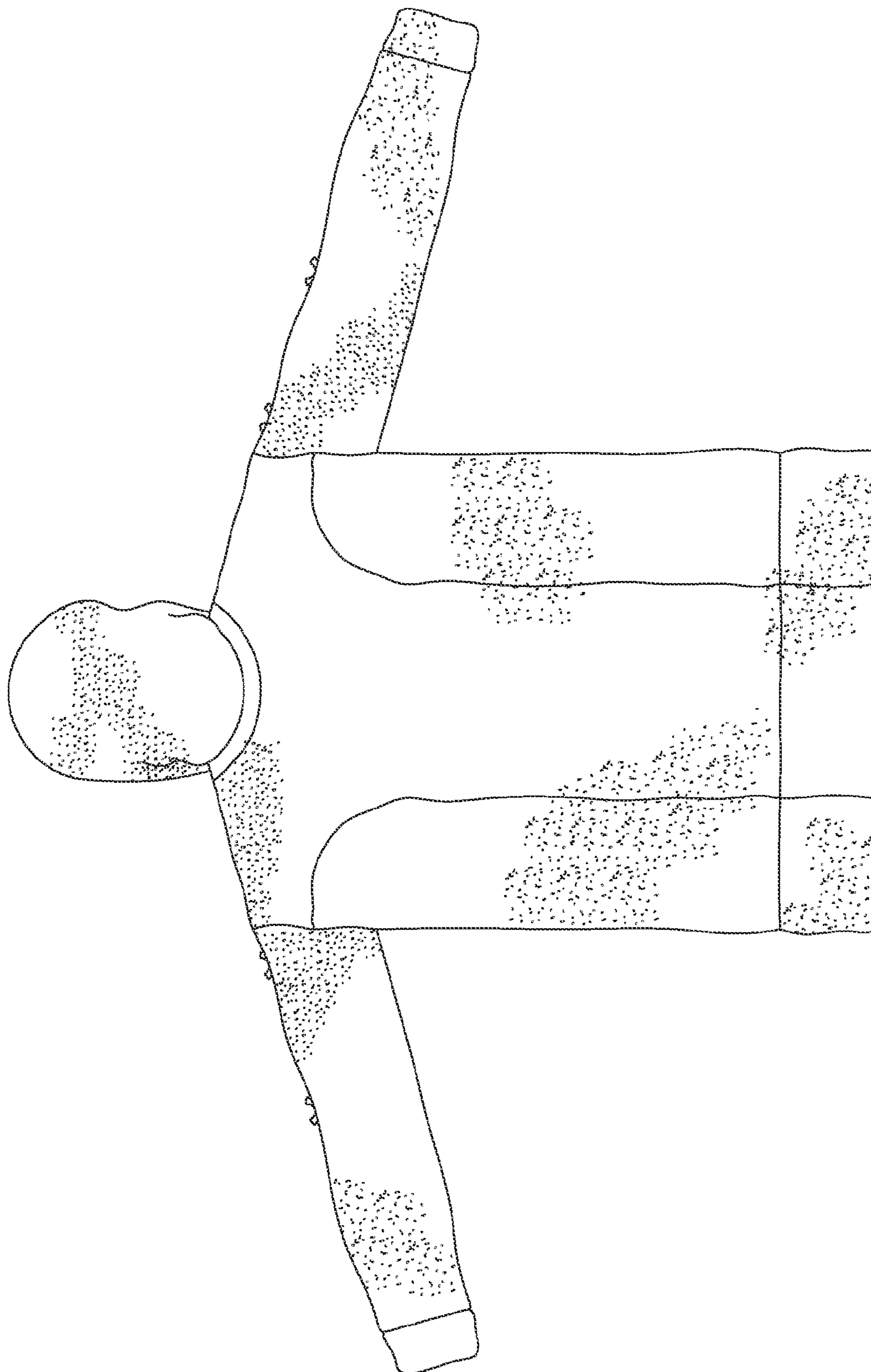

FIG. 3



FIG. 5

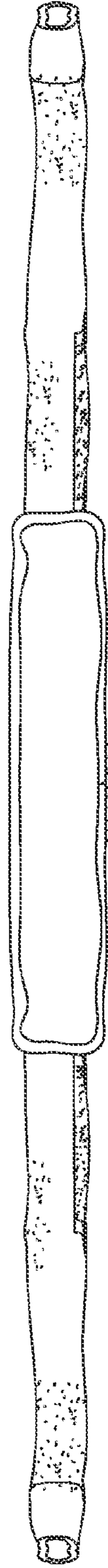

FIG. 6