



US00D609420S

(12) **United States Design Patent**
Lafortezza

(10) **Patent No.:** **US D609,420 S**
(45) **Date of Patent:** **** Feb. 2, 2010**

(54) **CLEANING WIPE**

(75) Inventor: **Paul Lafortezza**, New York, NY (US)

(73) Assignee: **Reckitt Benckiser Inc.**, Parsippany, NJ (US)

(**) Term: **14 Years**

(21) Appl. No.: **29/332,690**

(22) Filed: **Feb. 23, 2009**

(30) **Foreign Application Priority Data**

Aug. 29, 2008 (EM) 000993480-0001
Aug. 29, 2008 (EM) 000993480-0002

(51) **LOC (9) Cl.** **04-01**

(52) **U.S. Cl.** **D32/40; D5/59**

(58) **Field of Classification Search** D32/35,
D32/40-45; 15/104.93, 104.94, 220.1, 244.1-244.4,
15/245, 208, 209.1; D5/59-62
See application file for complete search history.

(56) **References Cited**

U.S. PATENT DOCUMENTS

D77,707 S * 2/1929 Prizer D19/5
D202,086 S * 8/1965 Broderick D5/59
3,965,518 A * 6/1976 Muoio 15/104.93
4,142,334 A * 3/1979 Kirsch et al. 451/539
4,372,867 A * 2/1983 Taragos 15/104.93
4,683,001 A * 7/1987 Floyd et al. 106/3
D506,072 S * 6/2005 Delaney D5/53
D545,018 S * 6/2007 Caruso et al. D32/40
D550,414 S * 9/2007 Caruso et al. D32/40
D551,406 S * 9/2007 Caruso et al. D32/40
D552,313 S * 10/2007 Caruso et al. D32/40

D582,618 S * 12/2008 Caruso et al. D32/40

* cited by examiner

Primary Examiner—Robin V Webster

(74) *Attorney, Agent, or Firm*—Norris, McLaughlin & Marcus

(57) **CLAIM**

The ornamental design for a cleaning wipe, as shown and described.

DESCRIPTION

FIG. 1 is a front perspective view of a first embodiment of my cleaning wipe;

FIG. 2 is an elevation view of the front of a first embodiment thereof;

FIG. 3 is a plan view of the bottom of a first embodiment thereof, the top being substantially identical thereto;

FIG. 4 is an elevation view of the rear of a first embodiment thereof;

FIG. 5 is an elevation view of a side of a first embodiment thereof, the opposite side being substantially identical thereto;

FIG. 6 is a front perspective view of a second embodiment of the cleaning wipe;

FIG. 7 is a plan view of the bottom of a second embodiment thereof, the top being substantially identical thereto;

FIG. 8 is an elevation view of the front of a second embodiment thereof;

FIG. 9 an elevation view of a side of a second embodiment thereof, the opposite side being substantially identical thereto; and,

FIG. 10 is an elevation view of the rear of a second embodiment thereof.

1 Claim, 8 Drawing Sheets

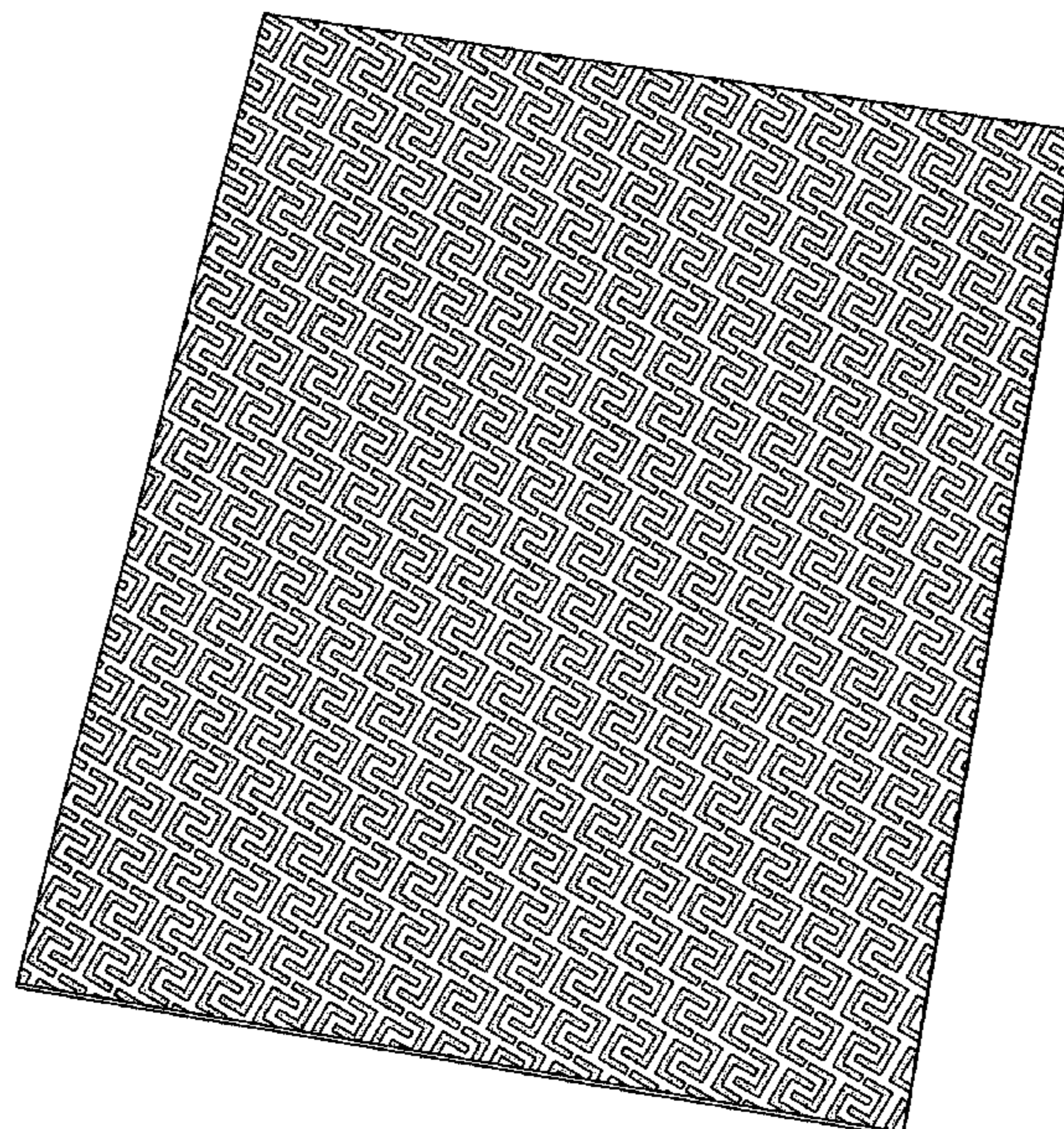

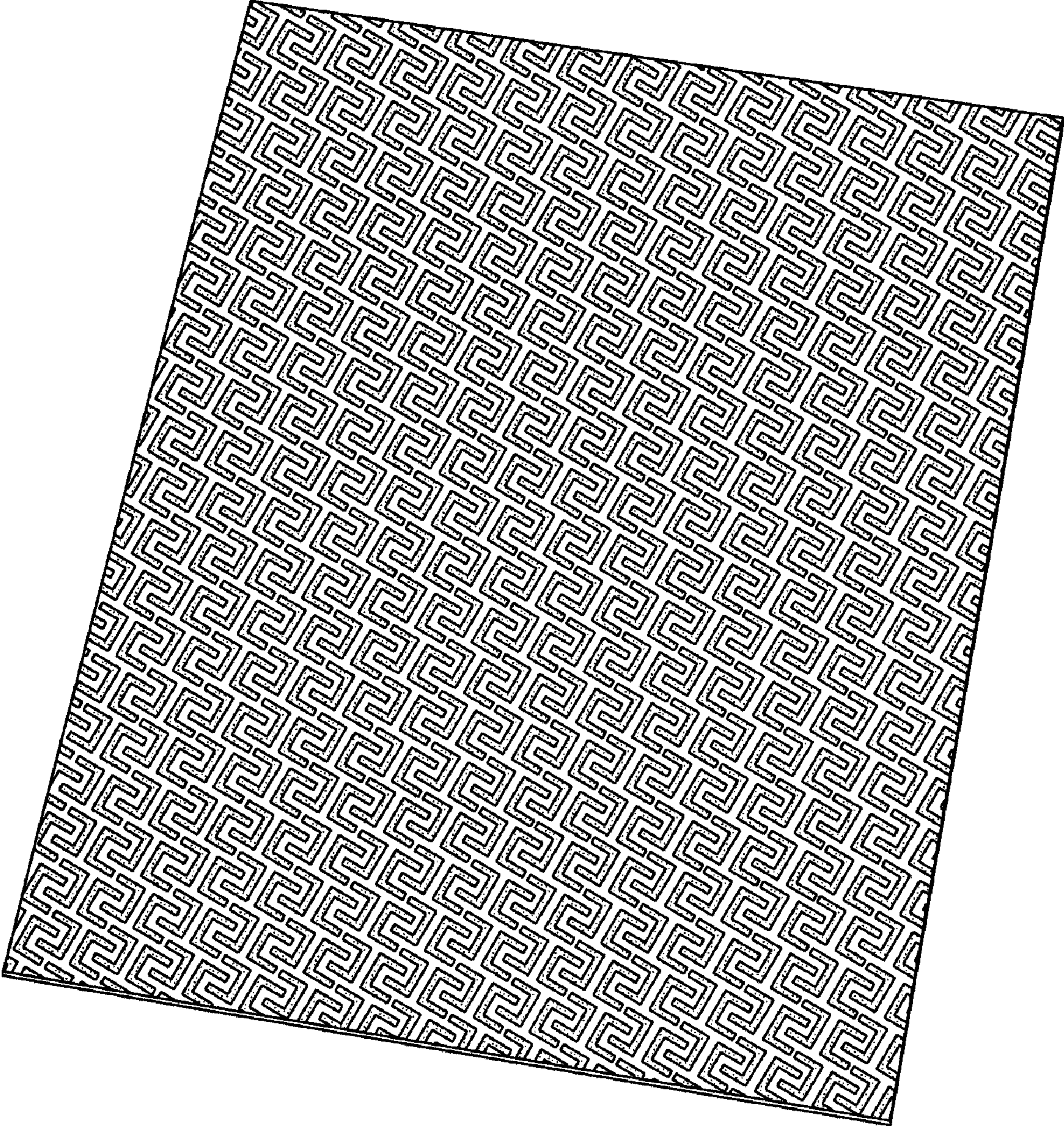

Fig.1

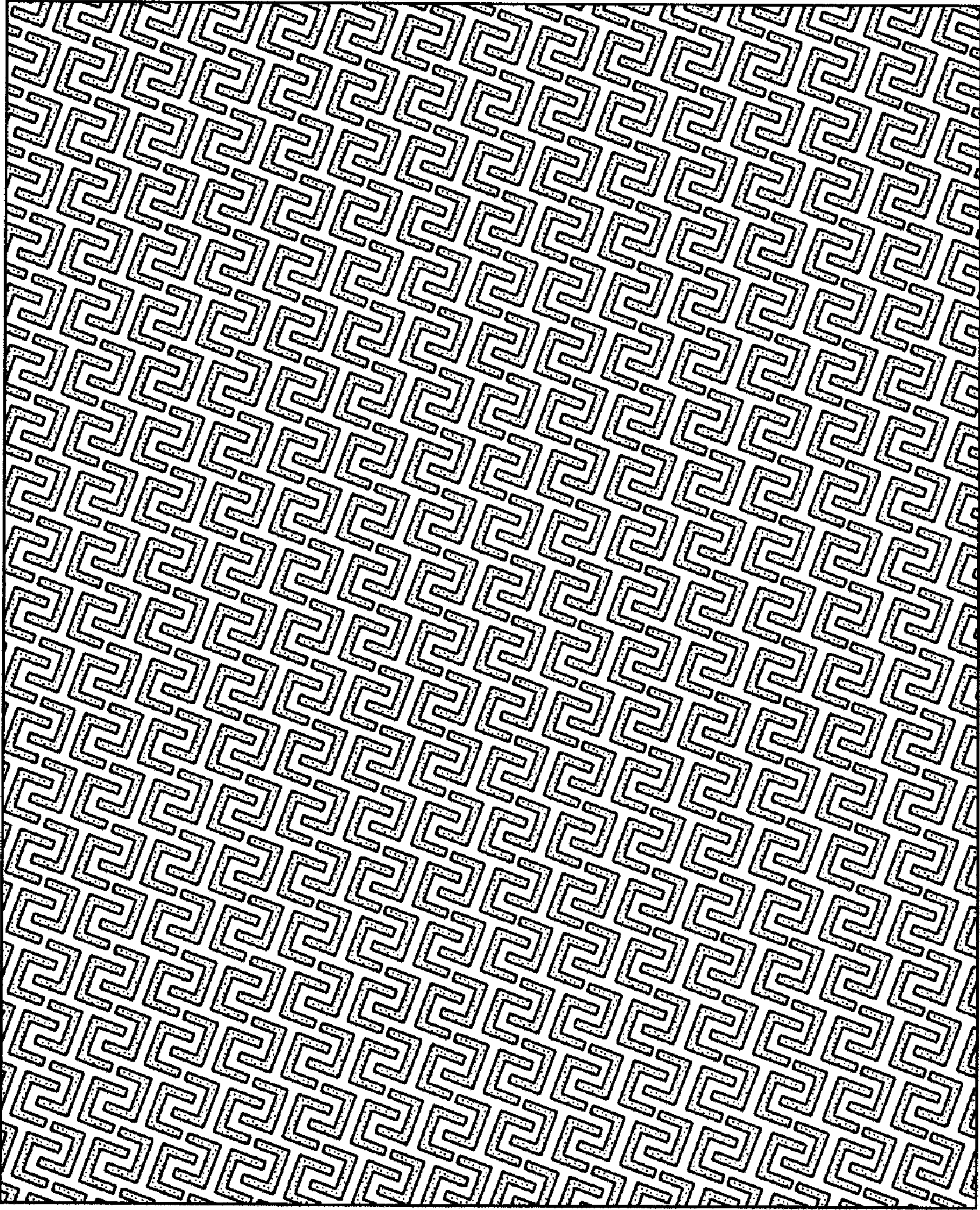

Fig.2

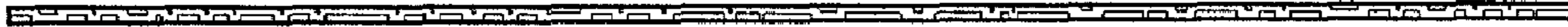

Fig.3

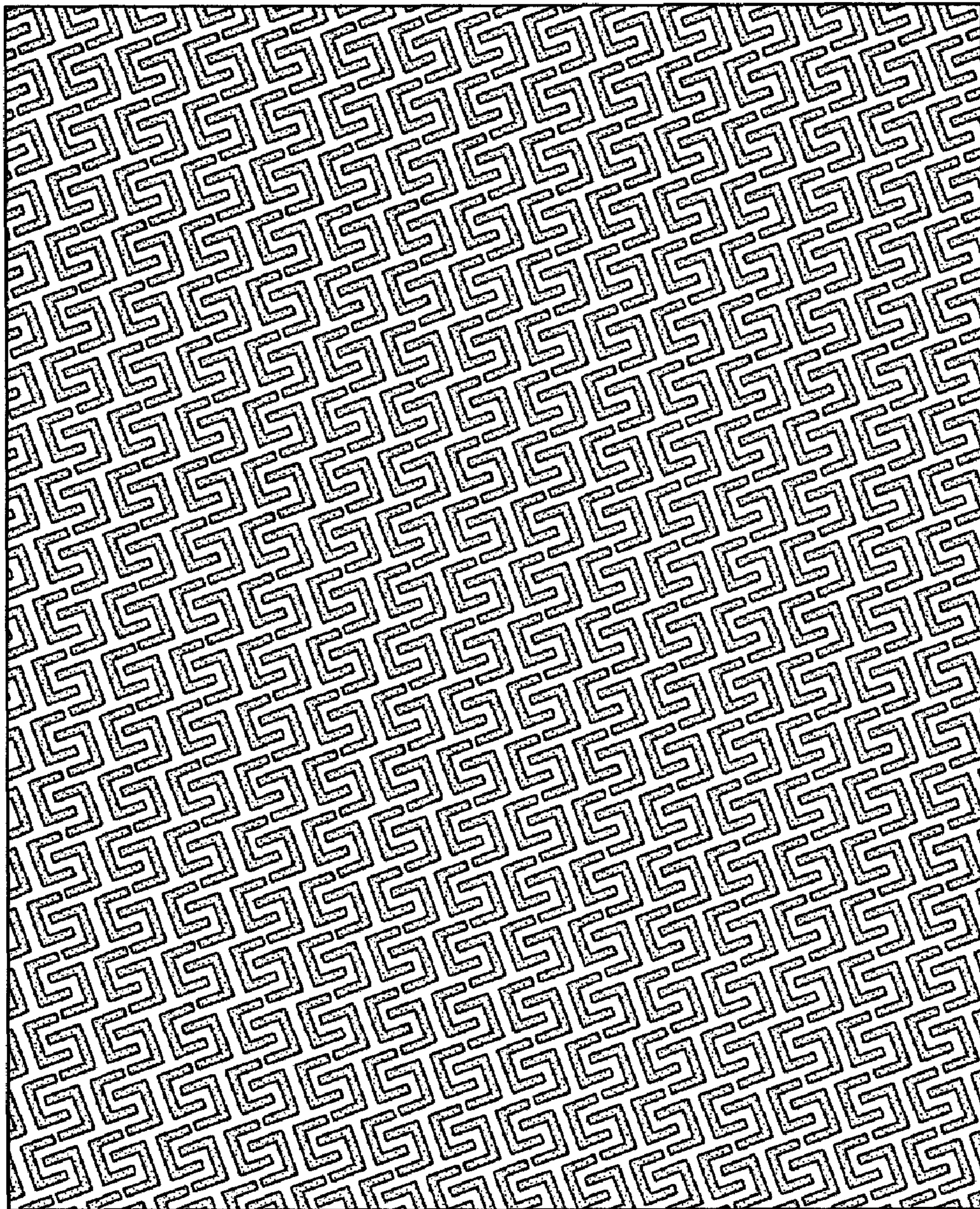

Fig.4



Fig.5

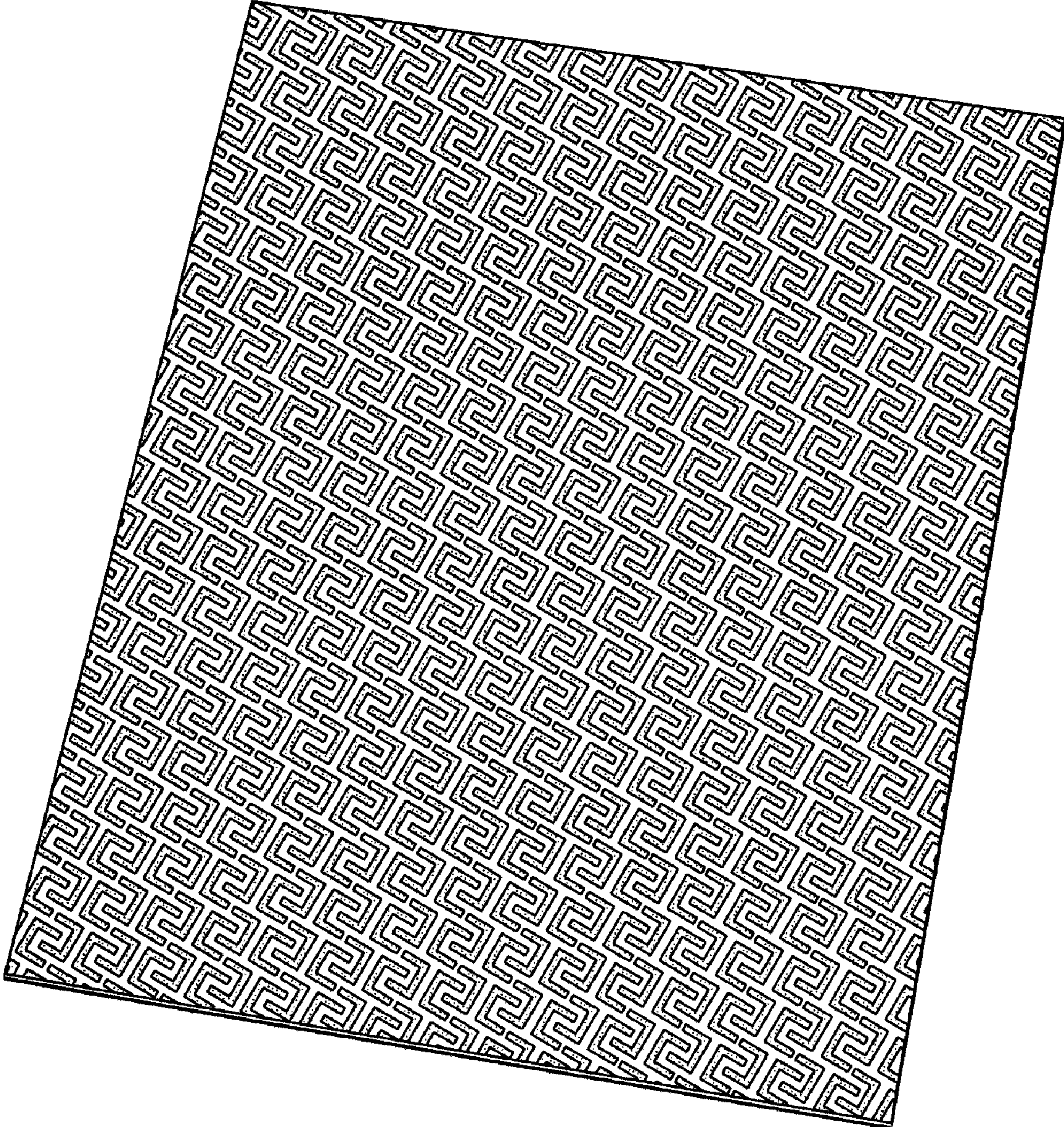

Fig.6



Fig.7

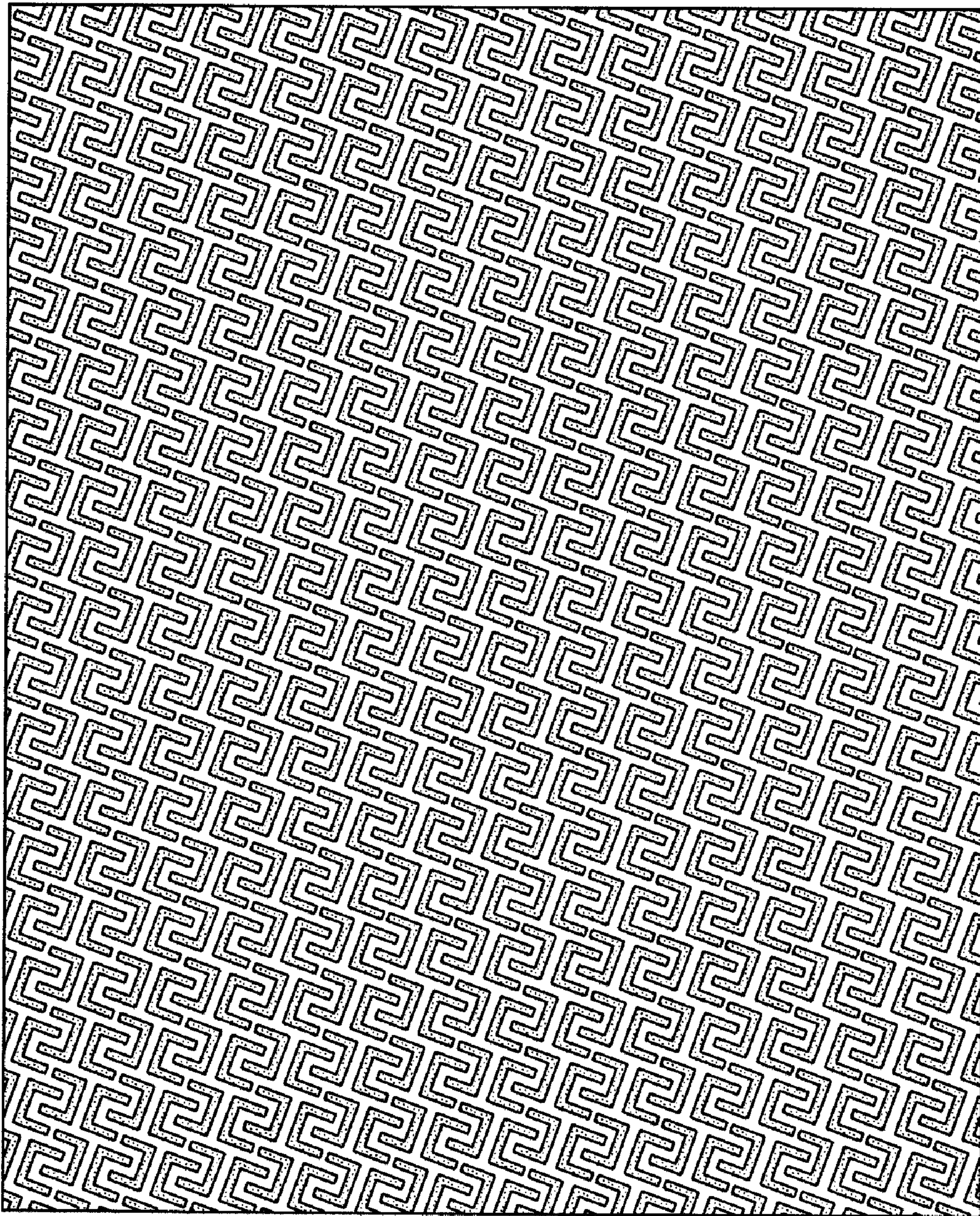

Fig.8



Fig.9

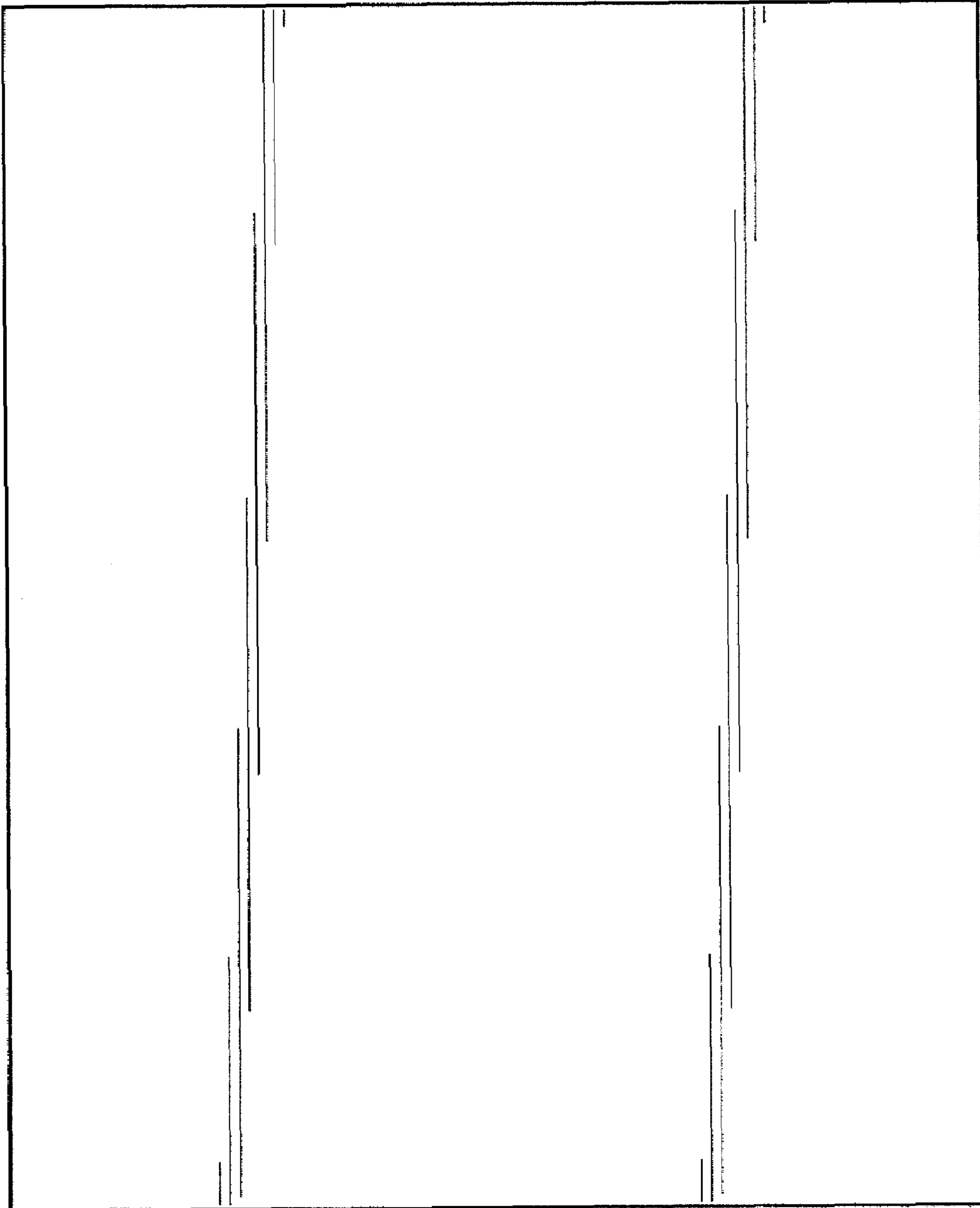

Fig.10