

US00D609367S

(12) **United States Design Patent**
Mugge et al.

(10) **Patent No.:** **US D609,367 S**

(45) **Date of Patent:** **** *Feb. 2, 2010**

(54) **MOLDED SURFACE OF A CONCRETE PRODUCT**

1,596,165 A 8/1926 Evans
1,693,852 A 12/1928 McQuain
1,751,272 A 3/1930 Forman
1,776,999 A 9/1930 Jensen

(75) Inventors: **Jimmie L. Mugge**, Inver Grove Heights, MN (US); **Jay J. Johnson**, Star Prairie, WI (US)

(Continued)

(73) Assignee: **Anchor Wall Systems, Inc.**, Minnetonka, MN (US)

FOREIGN PATENT DOCUMENTS

DE 196 34 499 A1 3/1998

(**) Term: **14 Years**

(Continued)

(21) Appl. No.: **29/313,757**

OTHER PUBLICATIONS

(22) Filed: **Feb. 6, 2009**

“Kobra Slab Molds: Optimum Slab Production on Big Board Machines, Design and benefits,” *Kobra*, 2 pages, published before Aug. 6, 2007.

(Continued)

Related U.S. Application Data

(62) Division of application No. 29/283,096, filed on Aug. 6, 2007, now Pat. No. Des. 588,714.

Primary Examiner—T. Chase Nelson

Assistant Examiner—Anhdao Doan

(74) *Attorney, Agent, or Firm*—Merchant & Gould P.C.

(51) **LOC (9) Cl.** **25-01**

(52) **U.S. Cl.** **D25/113**

(58) **Field of Classification Search** D25/102,
D25/112–118, 158, 163; D21/484–491,
D21/499–502; 405/16, 17, 33, 35, 284, 286;
52/503–505, 574, 575, 596–605, 609–612;
404/29–31

(57)

CLAIM

See application file for complete search history.

The ornamental design for molded surface of a concrete product, as shown and described.

(56) **References Cited**

DESCRIPTION

U.S. PATENT DOCUMENTS

415,773 A 11/1889 Fiske
D20,287 S * 11/1890 Lewis D25/113
D21,522 S * 5/1892 Lewis D25/113
799,754 A 9/1905 Petrie
803,014 A 10/1905 McIlravy
813,901 A 2/1906 Leming et al.
819,055 A 5/1906 Fisher
824,235 A 6/1906 Damon
838,278 A 12/1906 Schwartz
1,086,975 A 2/1914 Aaronson
1,166,312 A 12/1915 Barten
1,564,490 A 12/1925 Parkhurst
1,574,125 A 2/1926 Sharpe

FIG. 1 is a perspective view of an embodiment of a molded surface of a concrete product, according to our new design;

FIG. 2 is a front elevational view thereof;

FIG. 3 is a right side elevational view thereof;

FIG. 4 is a left side elevational view thereof;

FIG. 5 is a top view thereof; and,

FIG. 6 is a bottom view thereof.

The broken lines in all views are included for the purpose of illustrating portions of the concrete product that form no part of the claimed design.

1 Claim, 6 Drawing Sheets

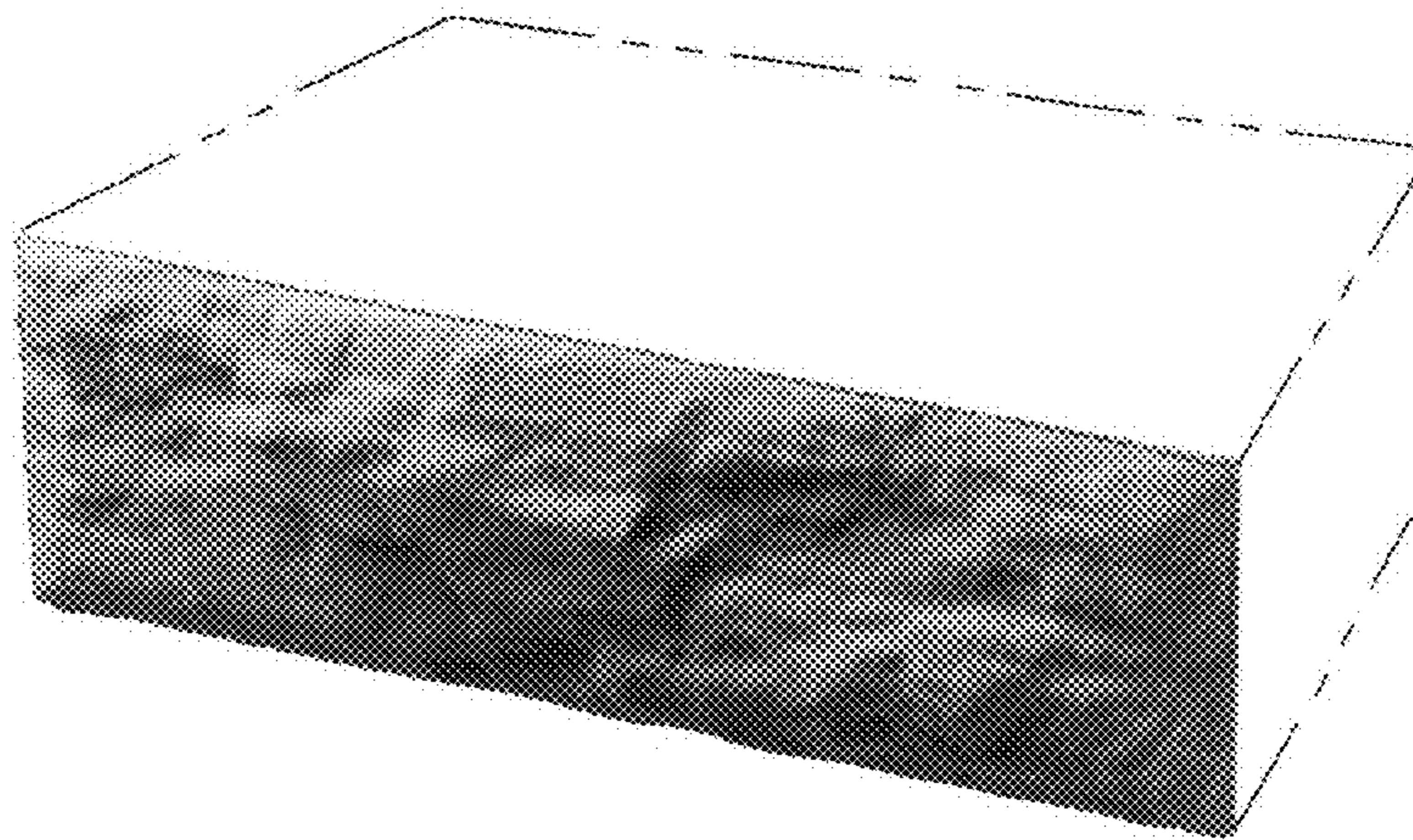

US D609,367 S

Page 2

U.S. PATENT DOCUMENTS

1,982,730	A	12/1934	Erkman	5,827,015	A	10/1998	Woolford et al.
2,038,205	A	4/1936	Case	D429,004	S	8/2000	Strand et al.
2,313,363	A	3/1943	Schmitt	D435,304	S	12/2000	Rainey
2,457,368	A	12/1948	Hanson	D437,422	S	2/2001	Bolles et al.
2,517,432	A	8/1950	Homberger	D438,640	S	3/2001	Bolles et al.
2,570,384	A	10/1951	Russell	D445,512	S	7/2001	Sievert
2,682,093	A	6/1954	Clanton	6,321,740	B1	11/2001	Scherer et al.
2,819,495	A	1/1958	Krausz	D458,693	S	6/2002	Sievert
2,882,689	A	4/1959	Huch et al.	D464,145	S	10/2002	Scherer
D190,779	S	6/1961	Stekl	D466,619	S	12/2002	Britton
3,013,321	A	12/1961	McElroy	D468,449	S	1/2003	Britton
3,204,316	A	9/1965	Jackson	D477,091	S	7/2003	Manthei
3,277,551	A	10/1966	Sekiguchi	D479,002	S	8/2003	Nordstrand
3,425,105	A	2/1969	Gulde	D479,003	S	8/2003	Nordstrand
3,530,553	A	9/1970	Engle et al.	D482,133	S	11/2003	Scherer et al.
3,669,402	A	6/1972	Paulson	D500,864	S	1/2005	Klettenberg et al.
3,694,128	A	9/1972	Foxen	D506,837	S *	6/2005	Scherer et al. D25/113
3,731,899	A	5/1973	Nuzzo	D511,578	S	11/2005	Mugge et al.
3,795,721	A	3/1974	Gilbert et al.	D513,805	S *	1/2006	Scherer et al. D25/113
3,809,049	A	5/1974	Fletcher et al.	D518,578	S *	4/2006	Mugge et al. D25/113
3,918,877	A	11/1975	Pickett	D529,195	S *	9/2006	Mugge D25/113
3,940,229	A	2/1976	Hutton	D529,628	S	10/2006	Mugge et al.
3,981,953	A	9/1976	Haines	D530,831	S	10/2006	Mugge et al.
4,050,864	A	9/1977	Komaki	D532,910	S *	11/2006	Mugge et al. D25/113
4,063,866	A	12/1977	Lurbiecki	D538,946	S	3/2007	Mugge et al.
4,178,340	A	12/1979	Hyytinen	D541,950	S *	5/2007	Mugge et al. D25/113
4,272,230	A	6/1981	Abate	D541,951	S	5/2007	Mugge et al.
4,784,821	A	11/1988	Leopold	D588,714	S	3/2009	Mugge et al.
4,802,836	A	2/1989	Whissell	2003/0126821	A1	7/2003	Scherer et al.
4,869,660	A	9/1989	Ruckstuhl	2004/0218985	A1	11/2004	Klettenberg et al.
4,902,211	A	2/1990	Svanholm	FOREIGN PATENT DOCUMENTS			
4,909,717	A	3/1990	Pardo	DE	100 02 390	A1	7/2001
D317,048	S	5/1991	Forsberg	GB	944066		12/1963
D317,209	S	5/1991	Forsberg	GB	2 232 114	A	12/1990
D319,885	S	9/1991	Blomquist et al.	GB	2092493		5/2000
D321,060	S	10/1991	Blomquist et al.	GB	2092499		5/2000
5,056,998	A	10/1991	Goossens	GB	2092500		5/2000
5,078,940	A	1/1992	Sayles	GB	2092501		5/2000
5,183,616	A	2/1993	Hedrick	WO	WO 03/060251	A1	7/2003
D341,215	S	11/1993	Blomquist et al.	OTHER PUBLICATIONS			
5,366,676	A	11/1994	Kobayashi	"Slab Molds, Dream Molds ," <i>Kobra Formen GmbH</i> , 2 pages, published before Aug. 6, 2007.			
5,372,676	A	12/1994	Lowe	Office Action in Australia (Examination Report No. 1) for corresponding AU Design Reg. 307701, dated Mar. 14, 2007.			
5,435,949	A	7/1995	Hwang	U.S. Appl. No. 29/276,245, filed Jan. 19, 2007.			
5,484,236	A	1/1996	Gravier	U.S. Appl. No. 29/277,916, filed Mar. 14, 2007.			
5,534,214	A	7/1996	Sakamoto et al.	U.S. Appl. No. 29/286,614, filed May 14, 2007.			
5,598,679	A	2/1997	Orton et al.	U.S. Appl. No. 29/270,117, filed Dec. 14, 2006.			
D379,669	S	6/1997	Karanikas				
5,651,912	A	7/1997	Mitsumoto et al.				
5,735,094	A	4/1998	Zember				
5,756,131	A	5/1998	Suh				
5,816,749	A	10/1998	Bailey, II				

* cited by examiner

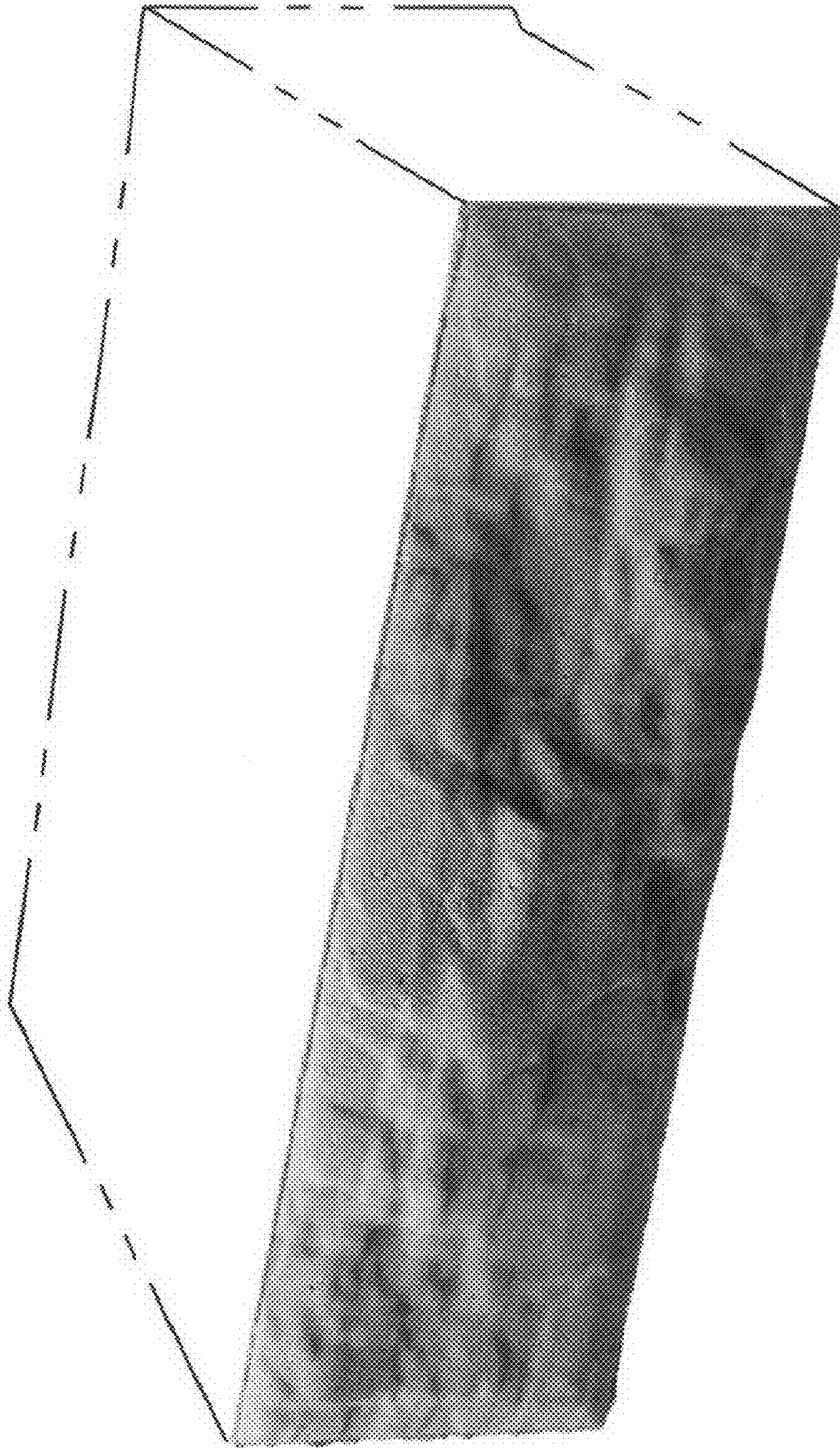

FIG. 1

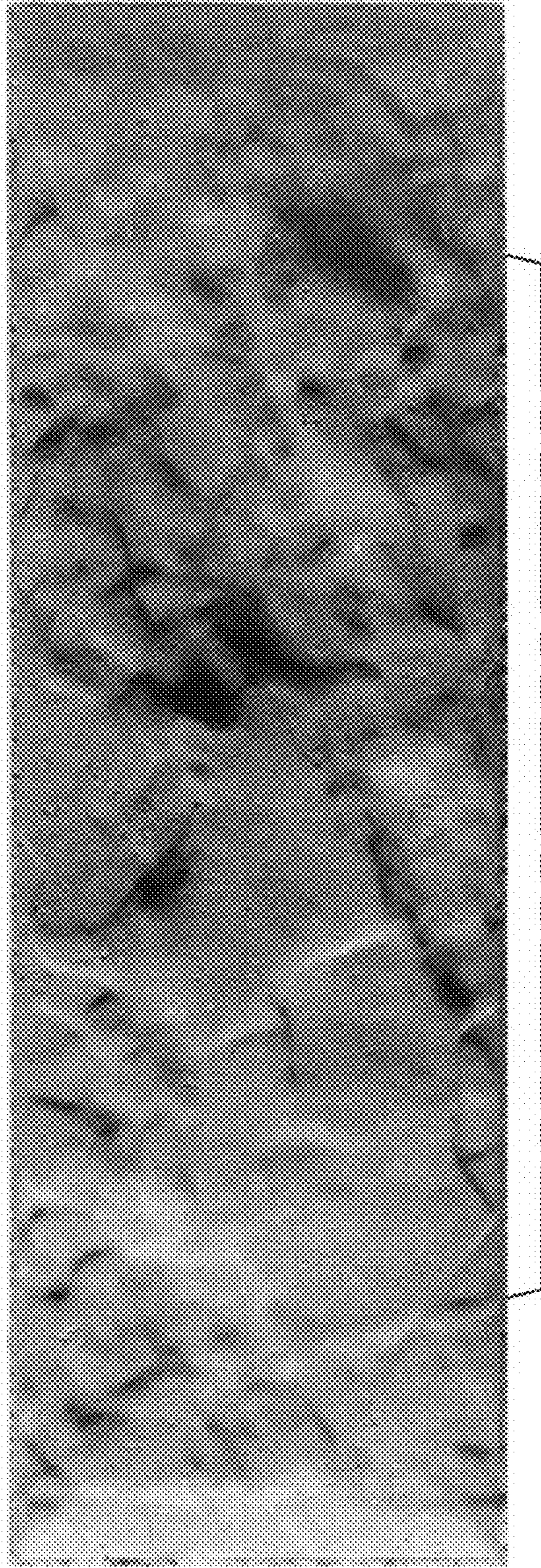

FIG. 2

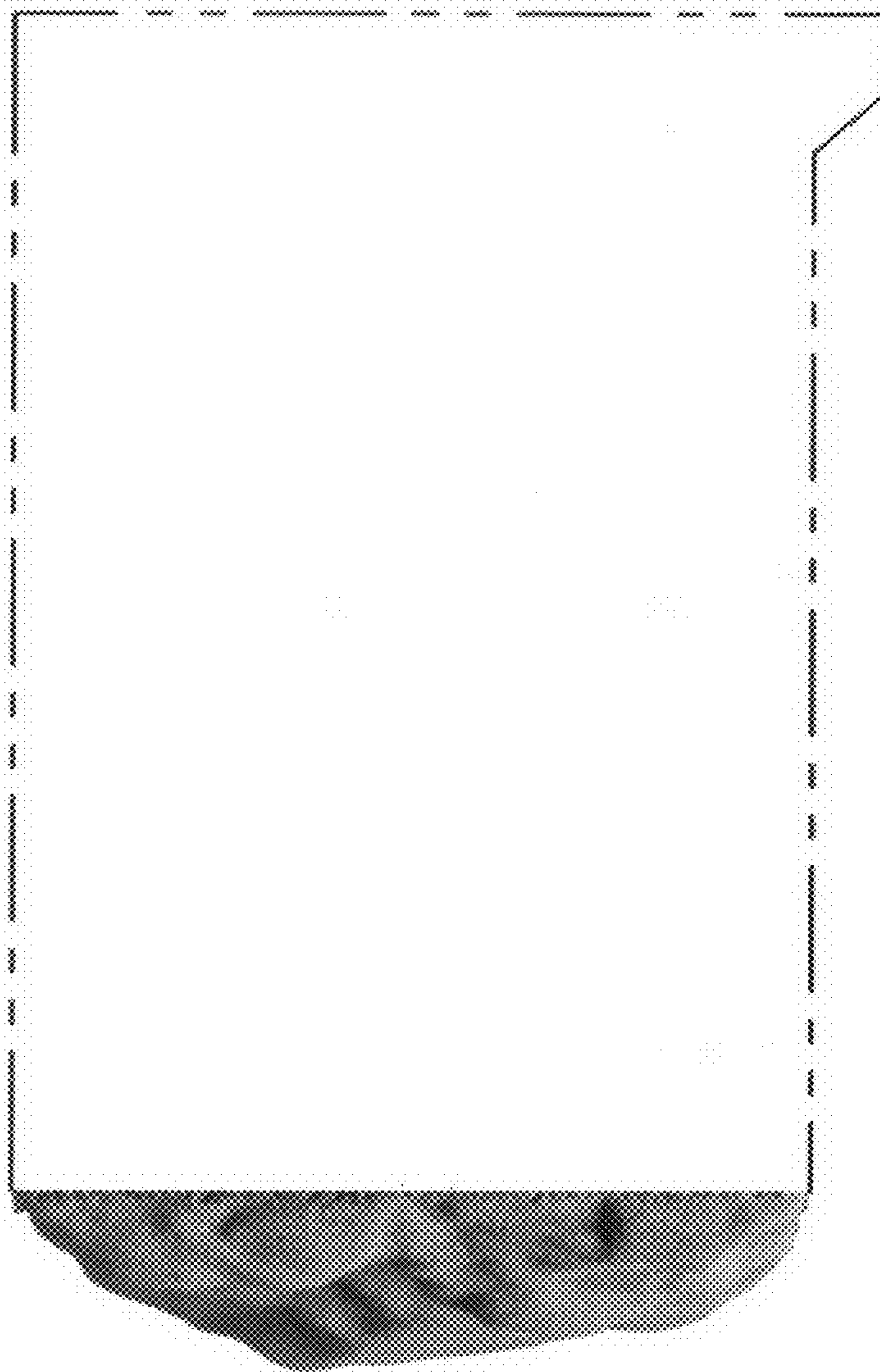

FIG. 3

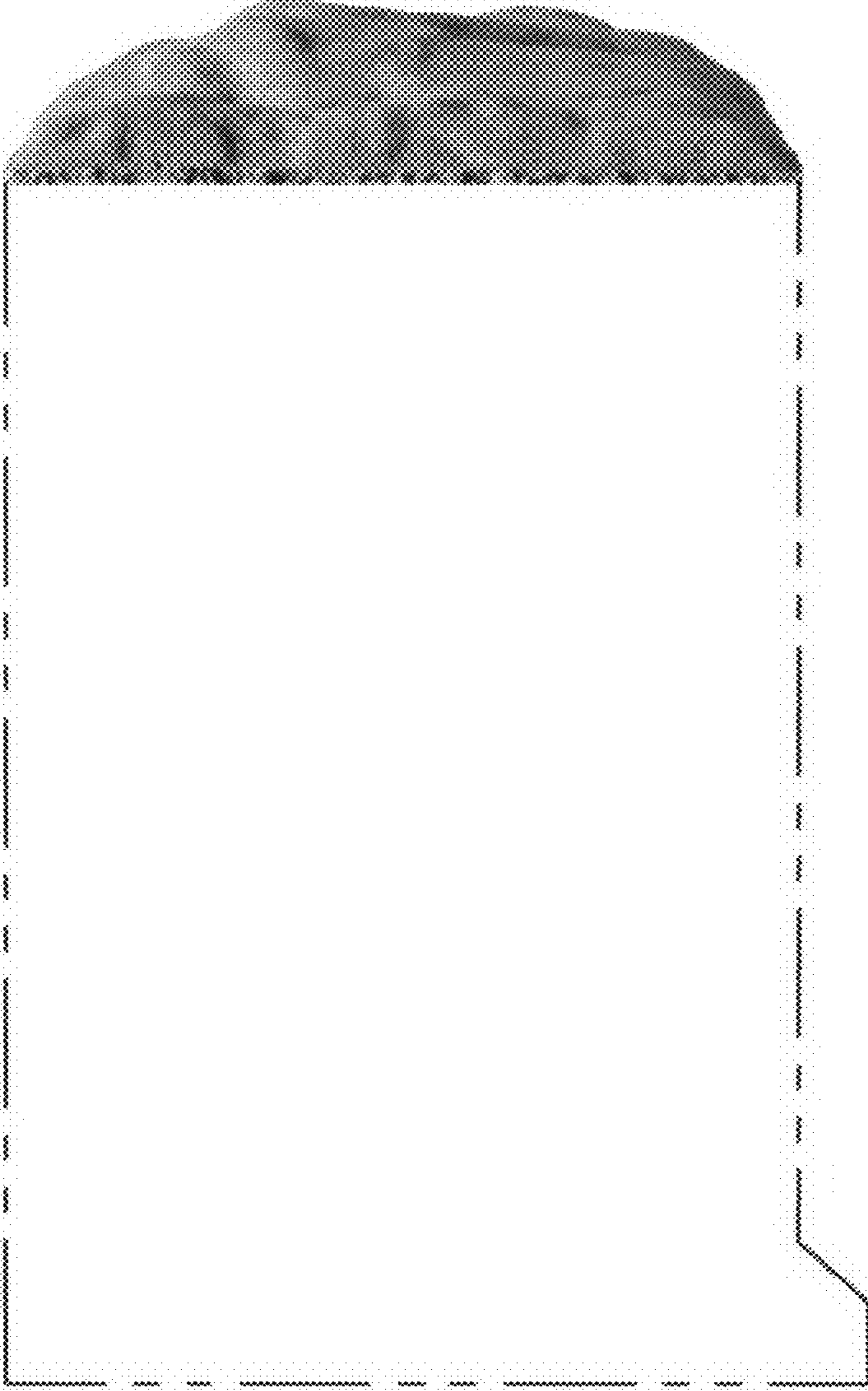

FIG. 4

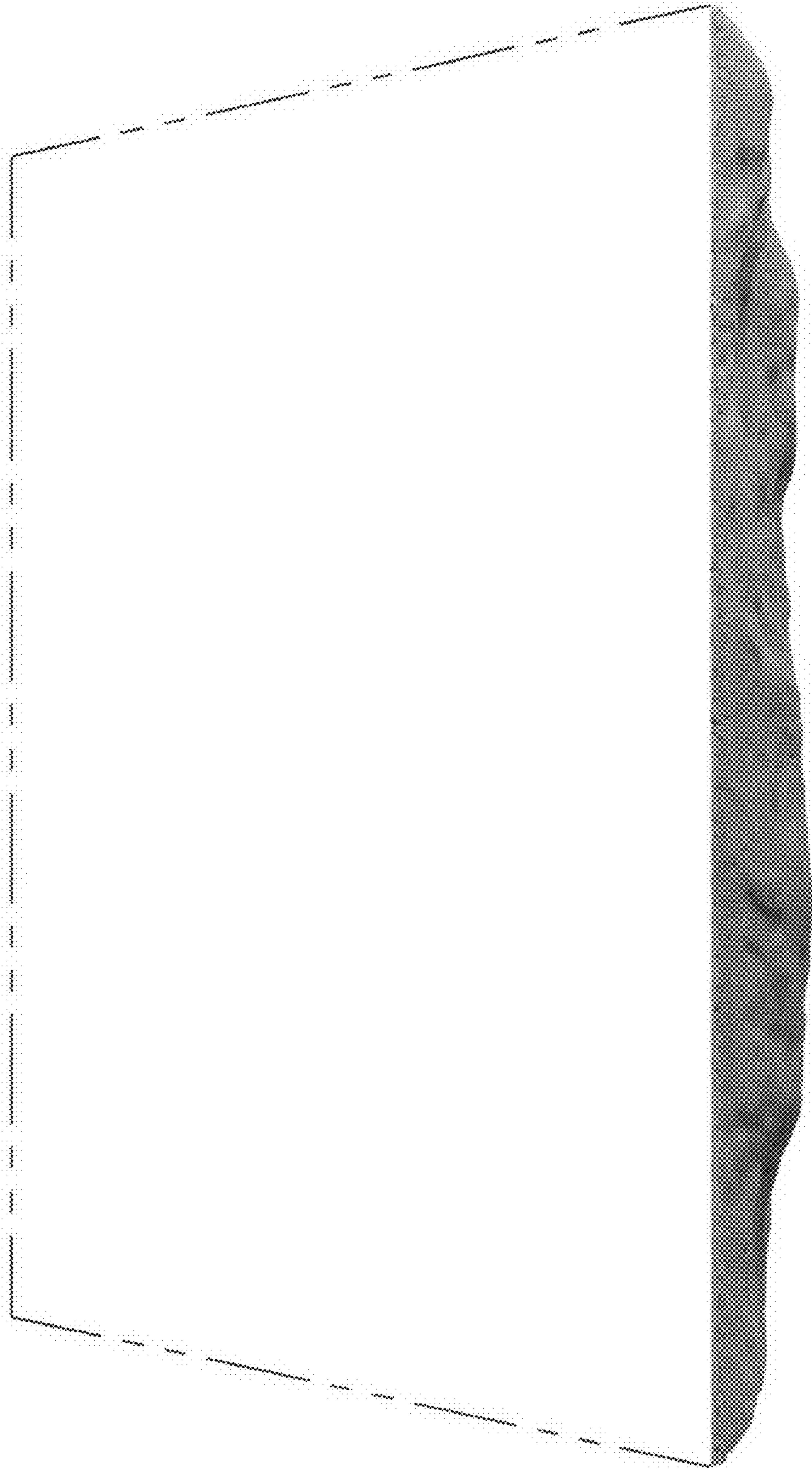

FIG. 5

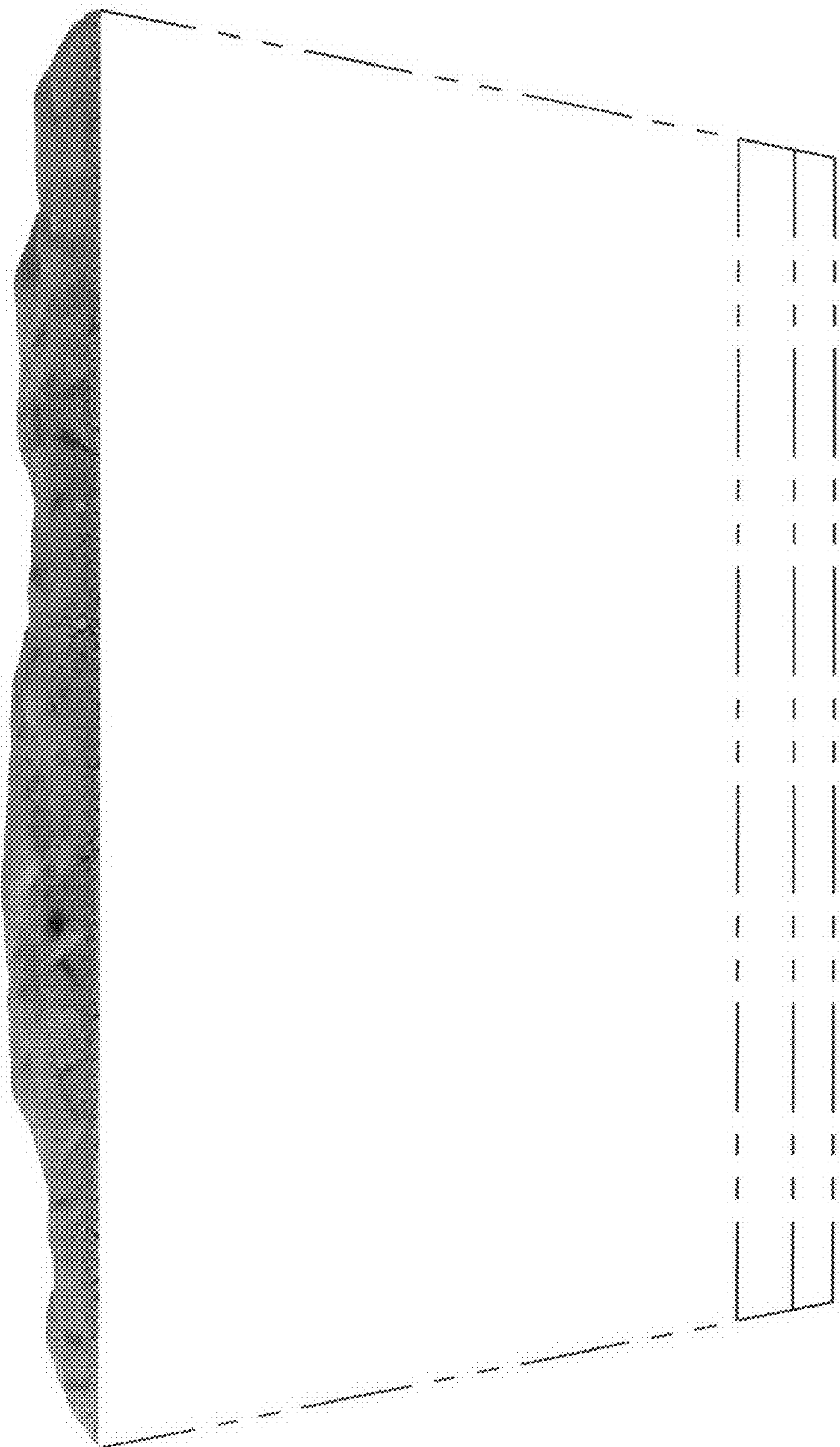

FIG. 6