



US00D609364S

(12) **United States Design Patent**  
**Dipietro et al.**

(10) **Patent No.:** **US D609,364 S**

(45) **Date of Patent:** **\*\* Feb. 2, 2010**

(54) **SHELTER**

(76) Inventors: **Justin Dipietro**, 1018 S. 9th St.,  
Apartment 2F, Philadelphia, PA (US)  
19147; **Anthony Maisano**, 1018 S. 9th  
St., Apartment 2F, Philadelphia, PA (US)  
19147

(\*\*) Term: **14 Years**

(21) Appl. No.: **29/332,831**

(22) Filed: **Feb. 26, 2009**

(51) **LOC (9) Cl.** ..... **25-03**

(52) **U.S. Cl.** ..... **D25/17**

(58) **Field of Classification Search** ..... D25/1,  
D25/6, 16-19, 22-26, 31-33, 56-57; 52/36,  
52/36.1, 36.2, 73, 79.1, 239, 74, 77, 80.2  
See application file for complete search history.

(56) **References Cited**

**U.S. PATENT DOCUMENTS**

|           |     |         |                |       |         |
|-----------|-----|---------|----------------|-------|---------|
| 399,342   | A * | 3/1889  | Norton         | ..... | 246/409 |
| D173,810  | S * | 1/1955  | McNeil         | ..... | D25/57  |
| D176,150  | S * | 11/1955 | Markley et al. | ..... | D25/57  |
| 2,822,586 | A * | 2/1958  | McNeil         | ..... | 52/74   |
| D185,579  | S * | 6/1959  | Sklar          | ..... | D25/18  |
| D190,224  | S   | 5/1961  | Beach et al.   |       |         |
| D193,471  | S * | 8/1962  | Baker          | ..... | D25/56  |
| D222,411  | S * | 10/1971 | Sklaar         | ..... | D6/608  |
| D227,455  | S * | 6/1973  | Sklaar         | ..... | D25/1   |
| 3,762,109 | A   | 10/1973 | Cohen          |       |         |
| 4,011,698 | A * | 3/1977  | Sklaar         | ..... | 52/98   |
| D248,776  | S * | 8/1978  | Kinnebrew, IV  | ..... | D25/18  |
| D252,215  | S * | 6/1979  | Leuthesser     | ..... | D25/1   |
| 5,107,637 | A   | 4/1992  | Robbins        |       |         |
| D336,136  | S * | 6/1993  | Foster         | ..... | D25/1   |
| D406,352  | S   | 3/1999  | Kleihues       |       |         |

|              |      |         |                 |       |         |
|--------------|------|---------|-----------------|-------|---------|
| D438,635     | S    | 3/2001  | Da Costa        |       |         |
| D472,980     | S    | 4/2003  | Imai            |       |         |
| D487,519     | S *  | 3/2004  | Staubach et al. | ..... | D25/56  |
| D500,143     | S *  | 12/2004 | Moncho et al.   | ..... | D25/56  |
| D529,192     | S    | 9/2006  | Whalen          |       |         |
| D530,432     | S    | 10/2006 | Gottesdiener    |       |         |
| D535,034     | S    | 1/2007  | Gottesdiener    |       |         |
| 7,237,360    | B2   | 7/2007  | Moncho et al.   |       |         |
| D586,402     | S    | 2/2009  | Mangado Beloqui |       |         |
| D586,859     | S    | 2/2009  | King et al.     |       |         |
| D593,213     | S *  | 5/2009  | Grimshaw et al. | ..... | D25/56  |
| 2005/0072060 | A1 * | 4/2005  | Moncho et al.   | ..... | 52/79.1 |

\* cited by examiner

*Primary Examiner*—T. Chase Nelson  
*Assistant Examiner*—Kathleen M Sims  
(74) *Attorney, Agent, or Firm*—Knoble Yoshida & Dunleavy,  
LLC

(57) **CLAIM**

The ornamental design for a shelter, as shown and described.

**DESCRIPTION**

FIG. 1 is a front elevational view of a shelter showing our new design, the opposite side being a mirror image thereof;

FIG. 2 is a side elevational view thereof;

FIG. 3 is a side elevational view of a side opposite that of FIG. 2;

FIG. 4 is a top plan view thereof;

FIG. 5 is a bottom view thereof; and,

FIG. 6 is a front perspective view thereof.

The broken line showing of details in FIGS. 1-6 is included for the purpose of showing environmental portions of the shelter and forms no part of the claimed design.

**1 Claim, 6 Drawing Sheets**

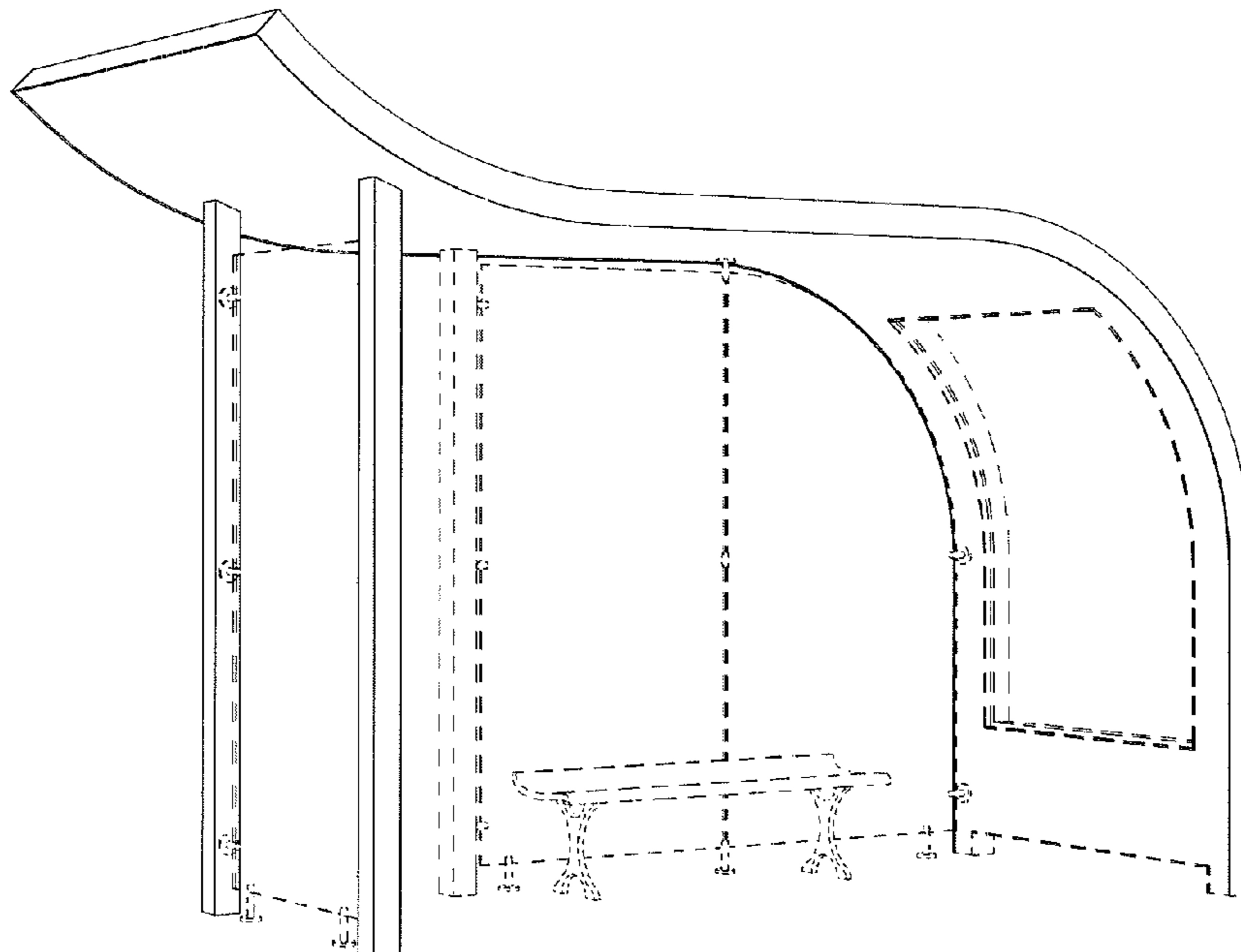

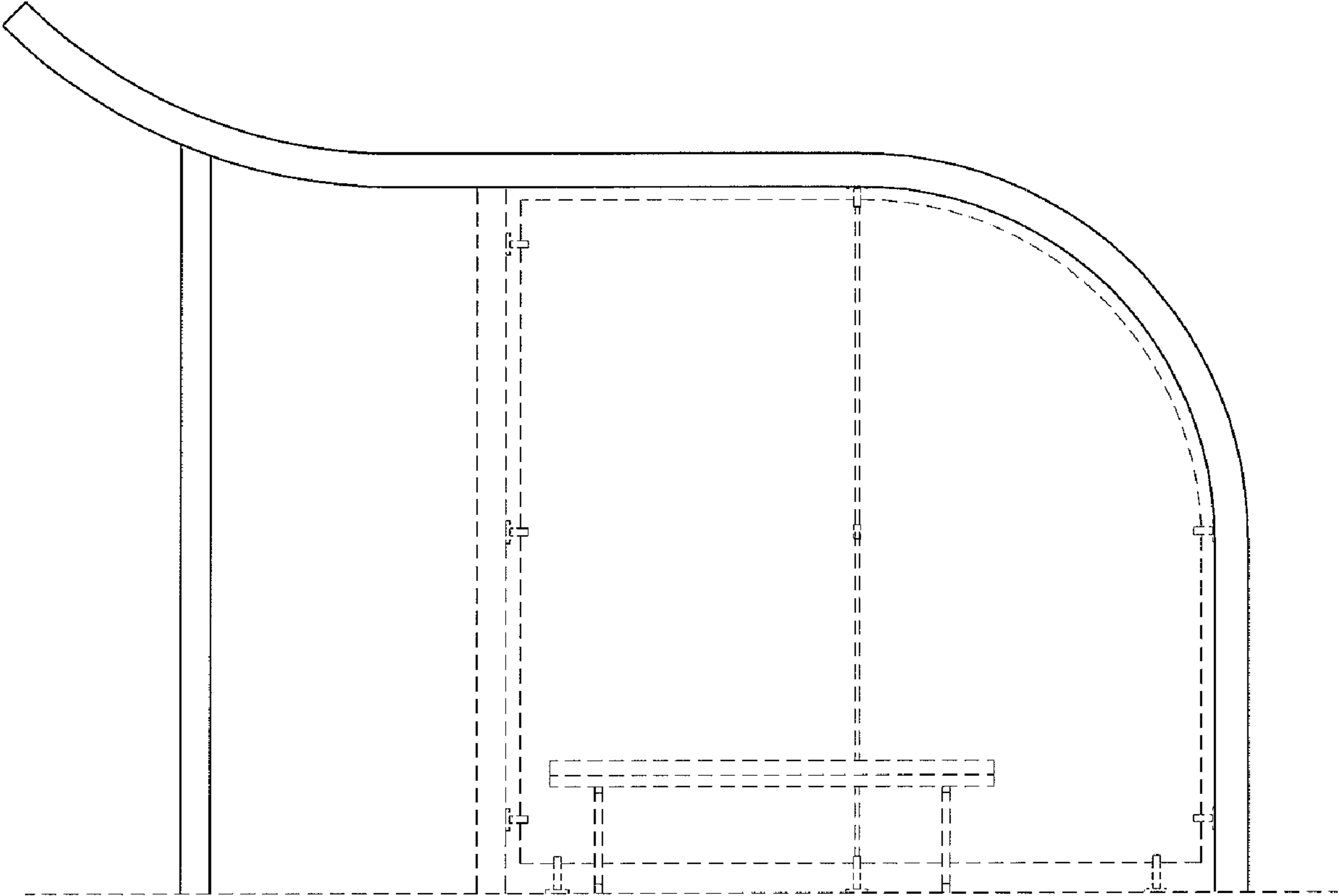

FIG. 1

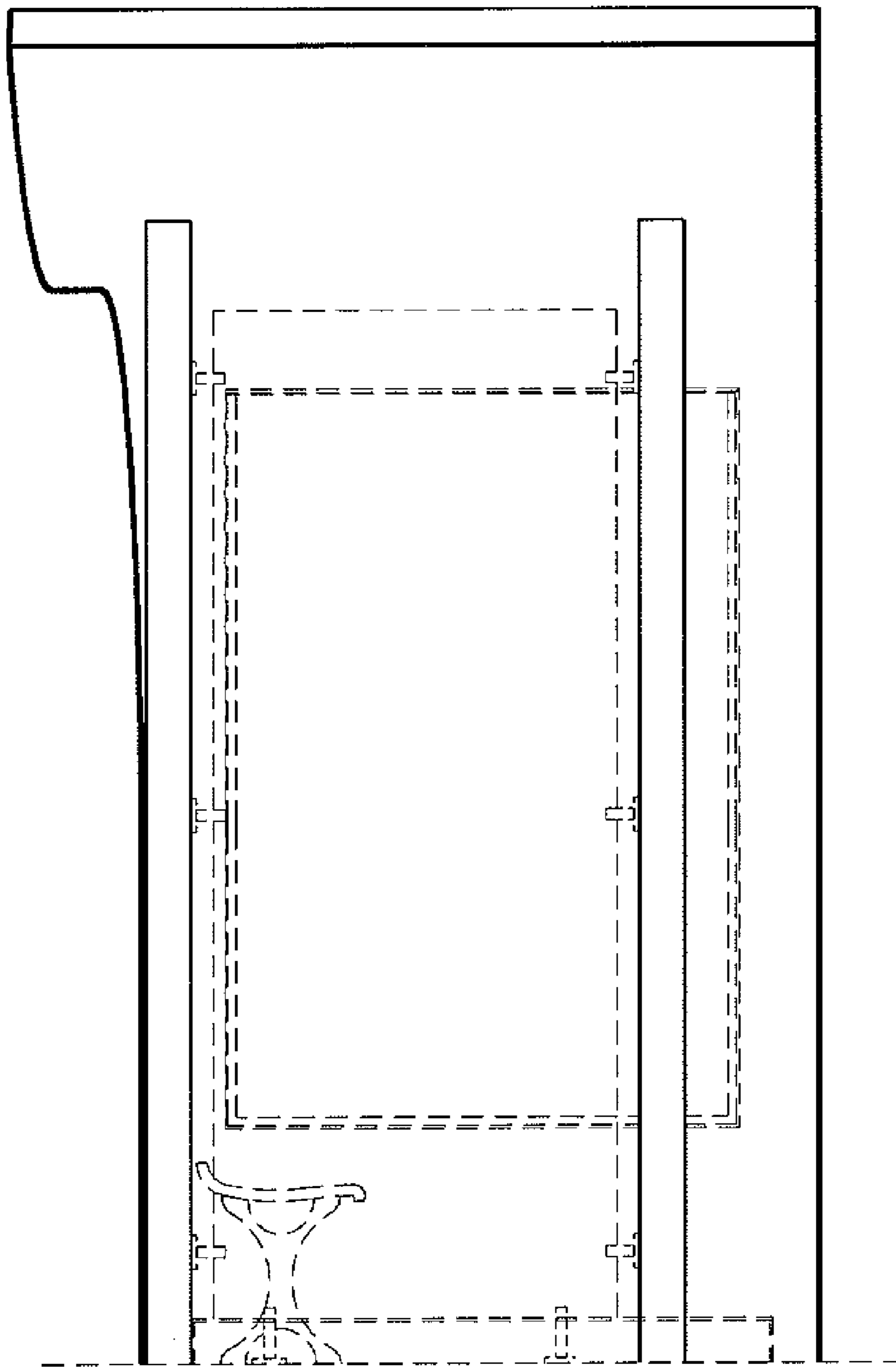

FIG. 2

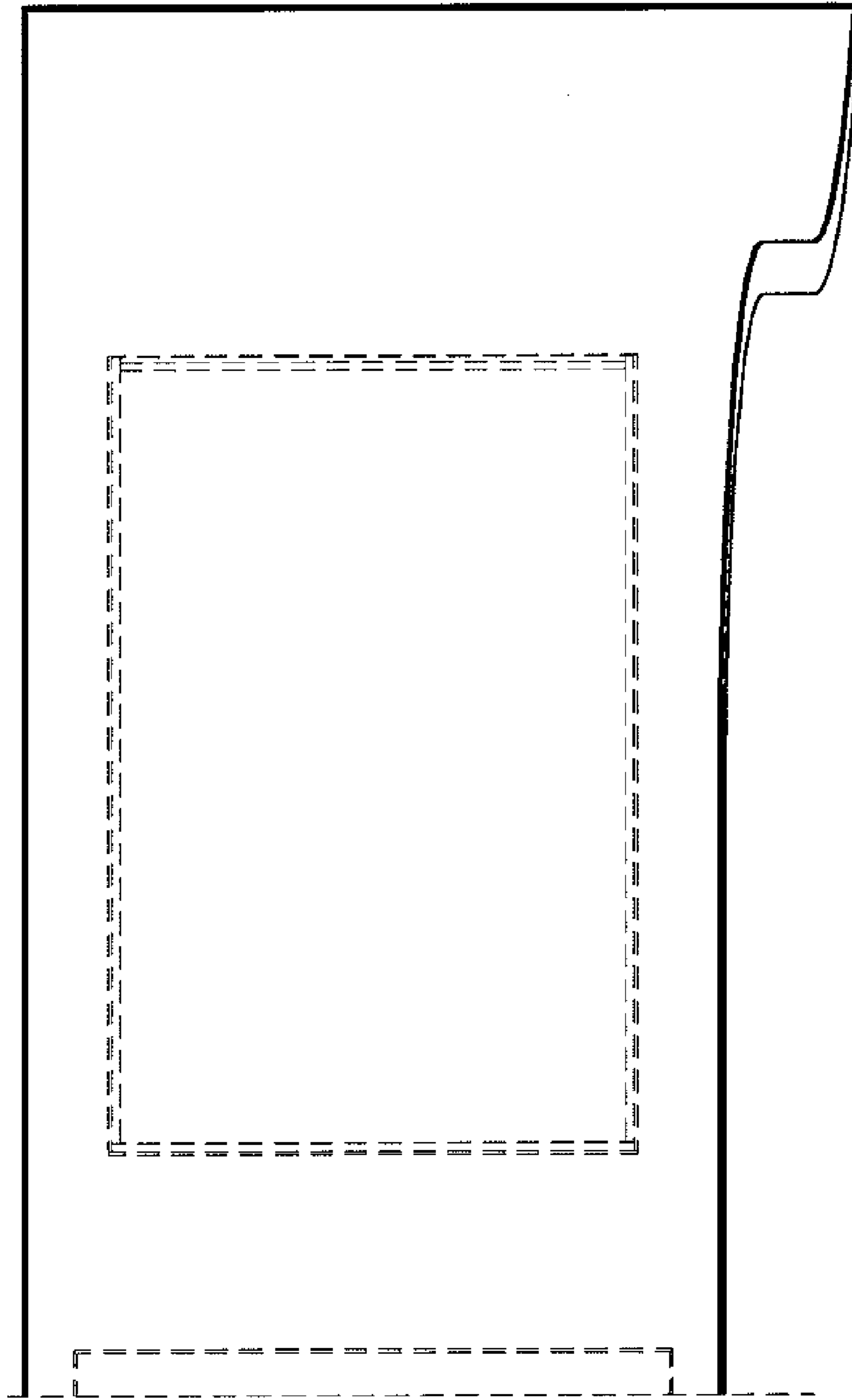

FIG. 3

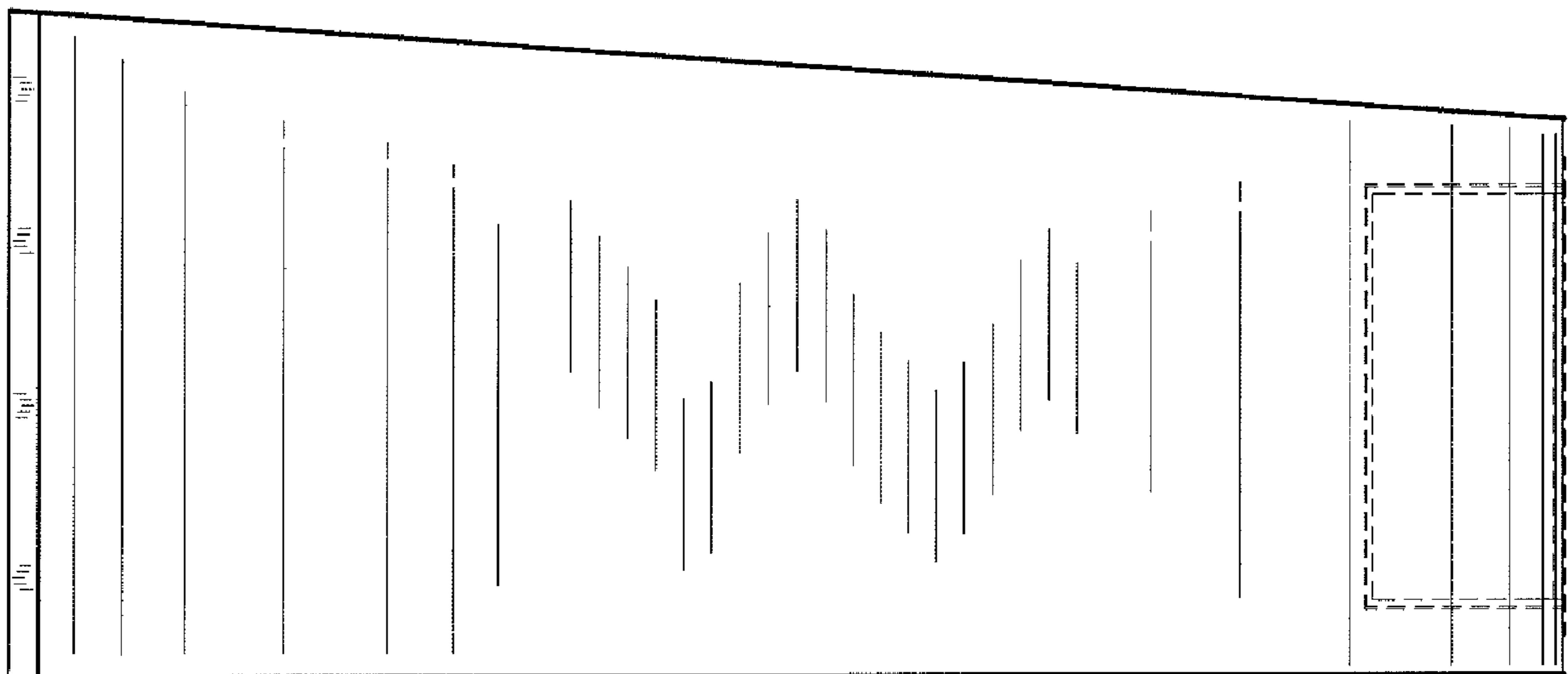

FIG. 4

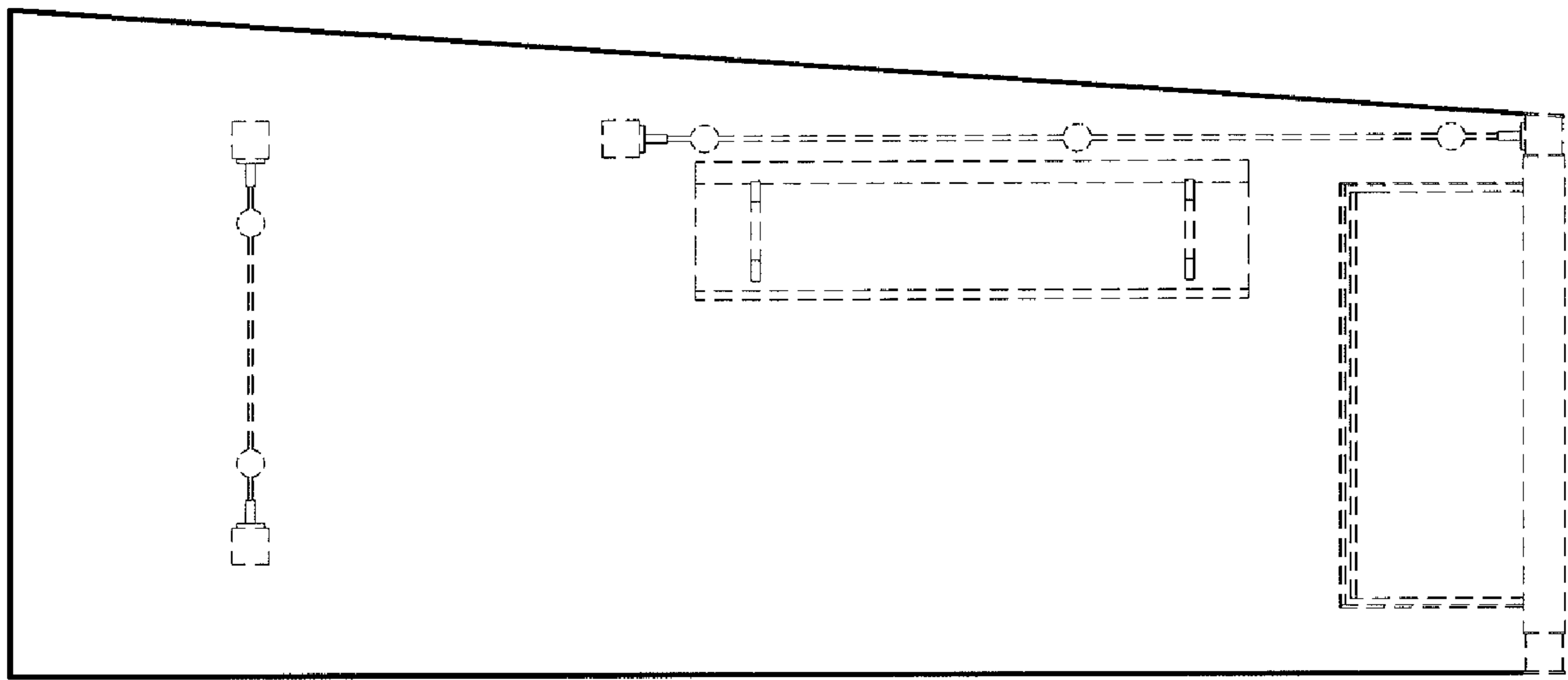

FIG. 5

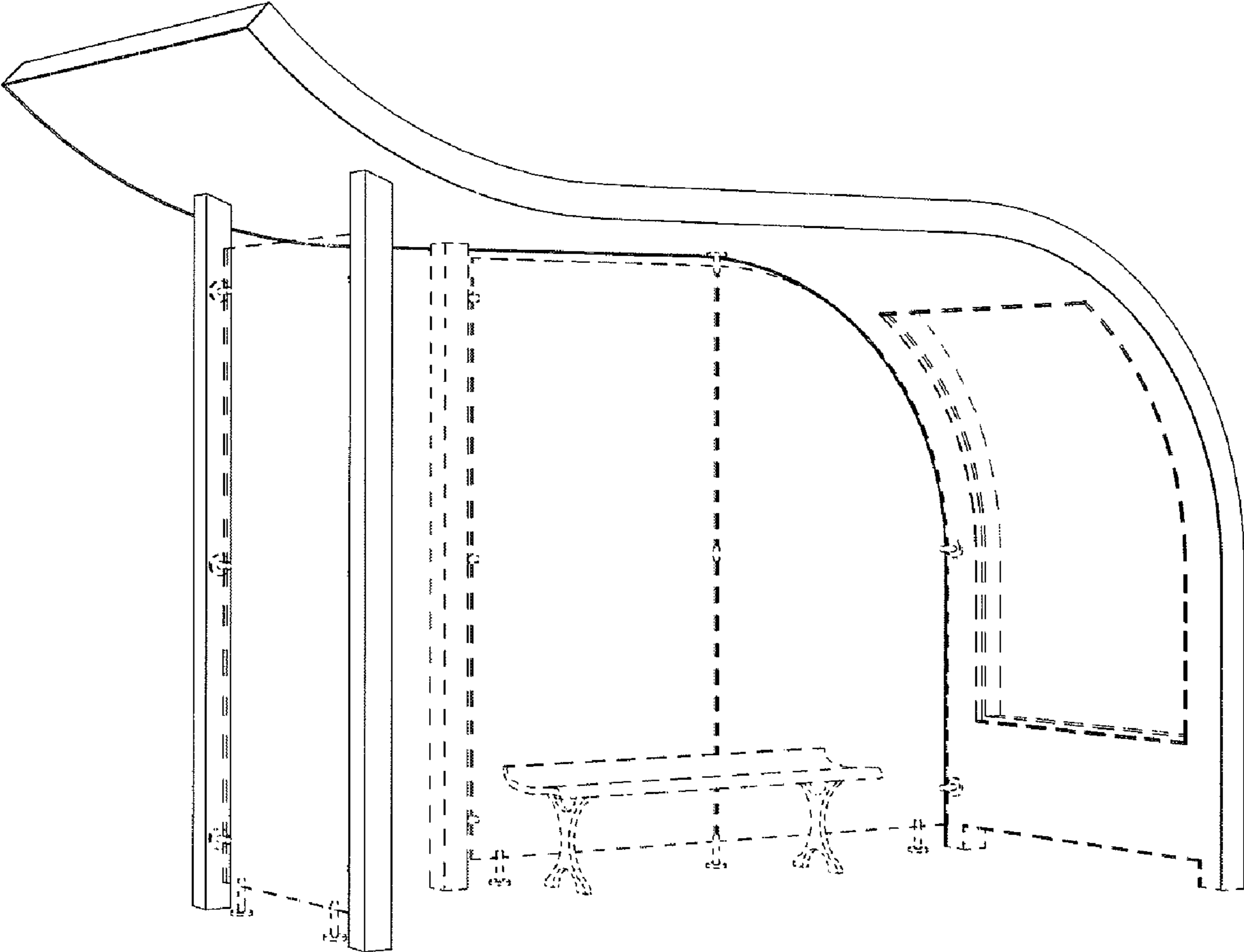

FIG. 6