



US00D609220S

(12) **United States Design Patent**
Ito

(10) **Patent No.:** **US D609,220 S**
(45) **Date of Patent:** **** Feb. 2, 2010**

(54) **AUDIO MIXER**

(75) Inventor: **Masafumi Ito**, Hamamatsu (JP)

(73) Assignee: **Yamaha Corporated**, Hamamatsu-shi (JP)

(**) Term: **14 Years**

(21) Appl. No.: **29/335,694**

(22) Filed: **Apr. 20, 2009**

(30) **Foreign Application Priority Data**

Oct. 21, 2008 (JP) 2008-027023

(51) **LOC (9) Cl.** **14-01**

(52) **U.S. Cl.** **D14/217**

(58) **Field of Classification Search** D14/156,
D14/162, 167-169, 175, 188, 196-198, 217,
D14/257, 258, 496; D13/163, 164; 84/625,
84/660, 697; 455/350

See application file for complete search history.

(56) **References Cited**

U.S. PATENT DOCUMENTS

- D321,876 S * 11/1991 Ito et al. D14/164
- D344,726 S * 3/1994 Amiya D14/160
- D409,618 S * 5/1999 Yamakawa et al. D14/217
- D417,218 S * 11/1999 Mackie et al. D14/217
- D453,327 S * 2/2002 Takita et al. D14/217

- D471,173 S * 3/2003 Takita et al. D14/162
- D499,394 S * 12/2004 Suzuki D14/217
- D555,640 S * 11/2007 Amiya D14/217
- D561,742 S * 2/2008 Takei D14/217

* cited by examiner

Primary Examiner—Stella M Reid

Assistant Examiner—Keli L Hill

(74) *Attorney, Agent, or Firm*—Sughrue Mion, PLLC

(57) **CLAIM**

The ornamental design for an audio mixer, as shown and described.

DESCRIPTION

FIG. 1 is a front perspective view of the audio mixer according to the present invention;

FIG. 2 is a front elevational view thereof;

FIG. 3 is a top plan view thereof;

FIG. 4 is a left side elevational view thereof;

FIG. 5 is a right side elevational view thereof;

FIG. 6 is a rear elevational view thereof; and,

FIG. 7 is a bottom plan view thereof.

The broken lines in the drawing figures are used to show environmental structure only, and form no part of the claimed design.

1 Claim, 6 Drawing Sheets

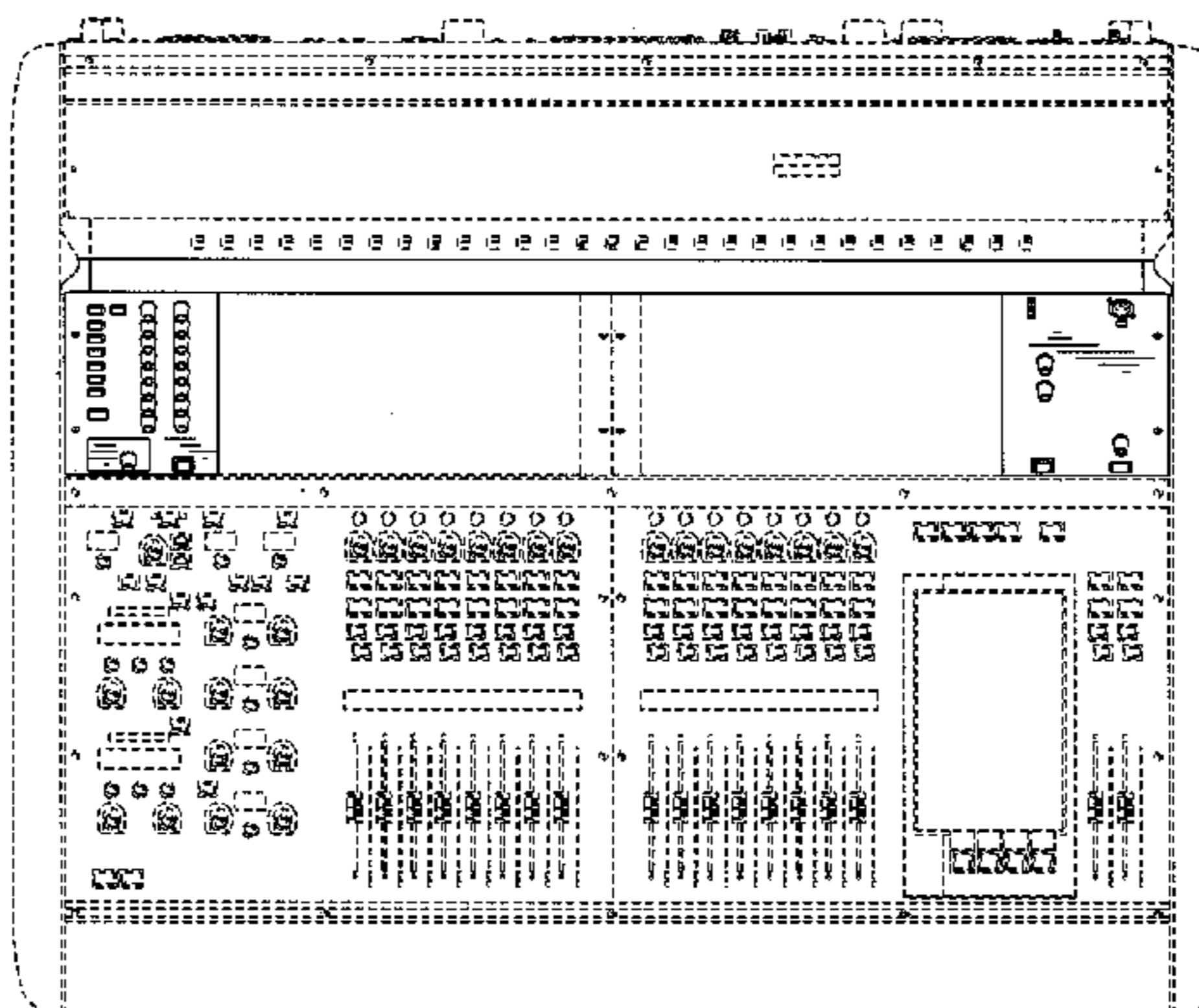
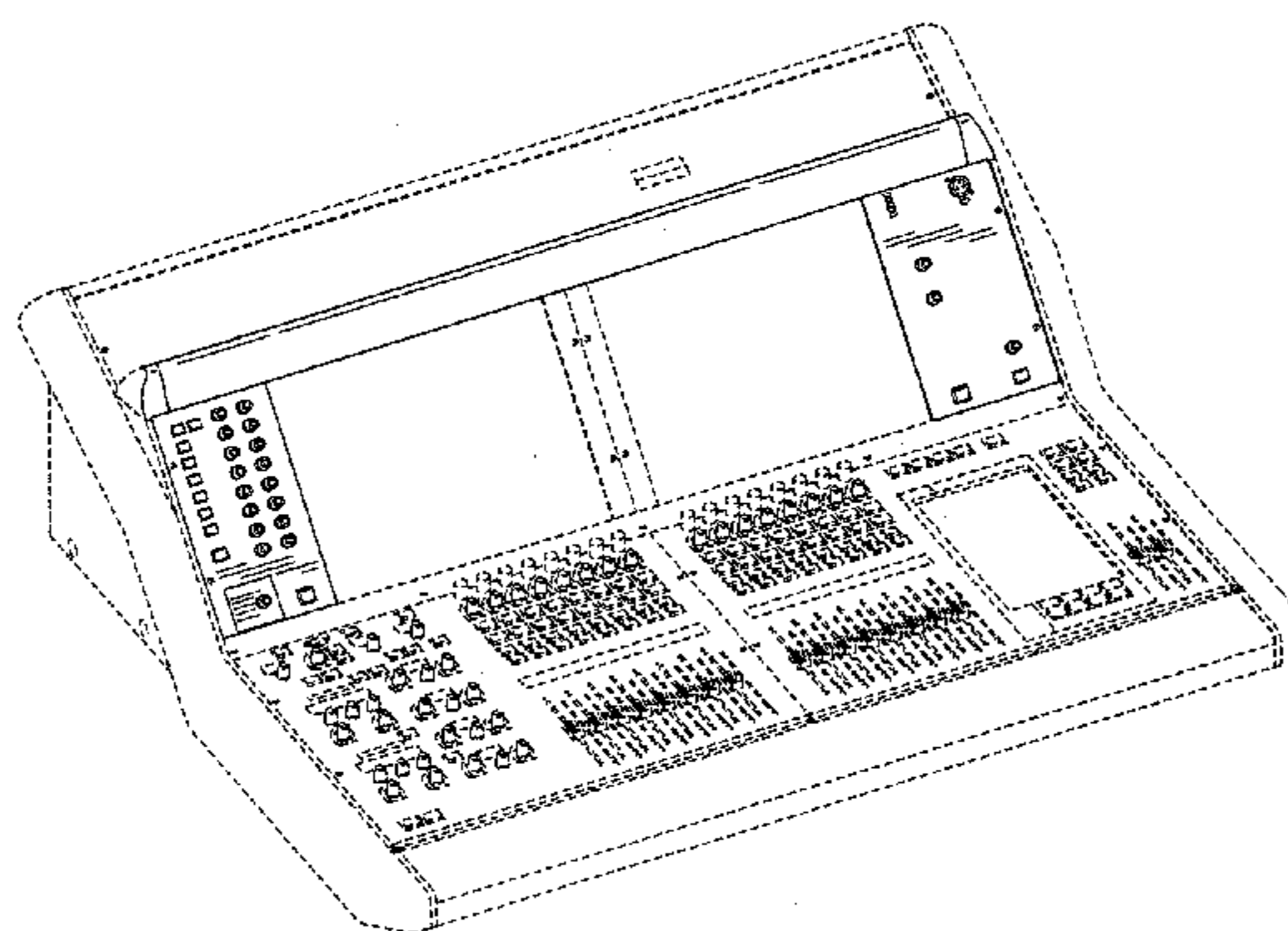

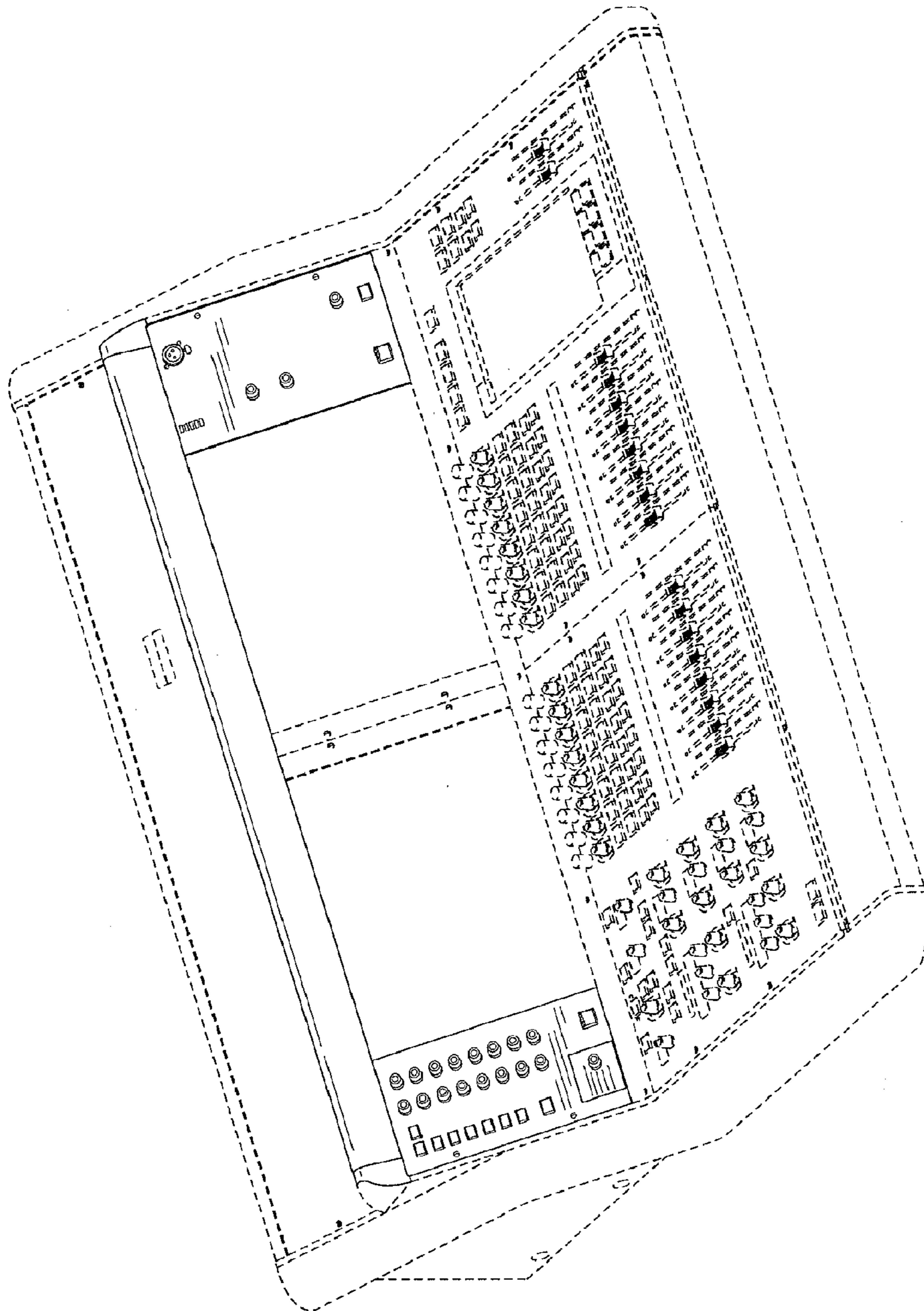

FIG. 1

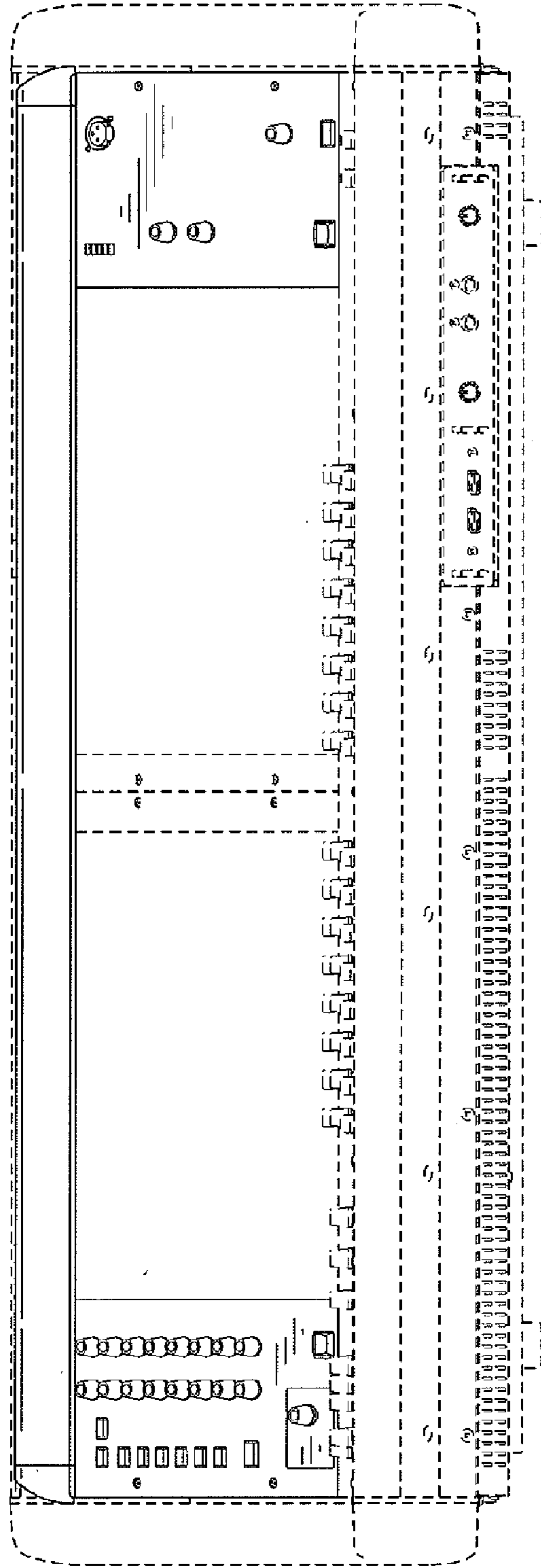

FIG. 2

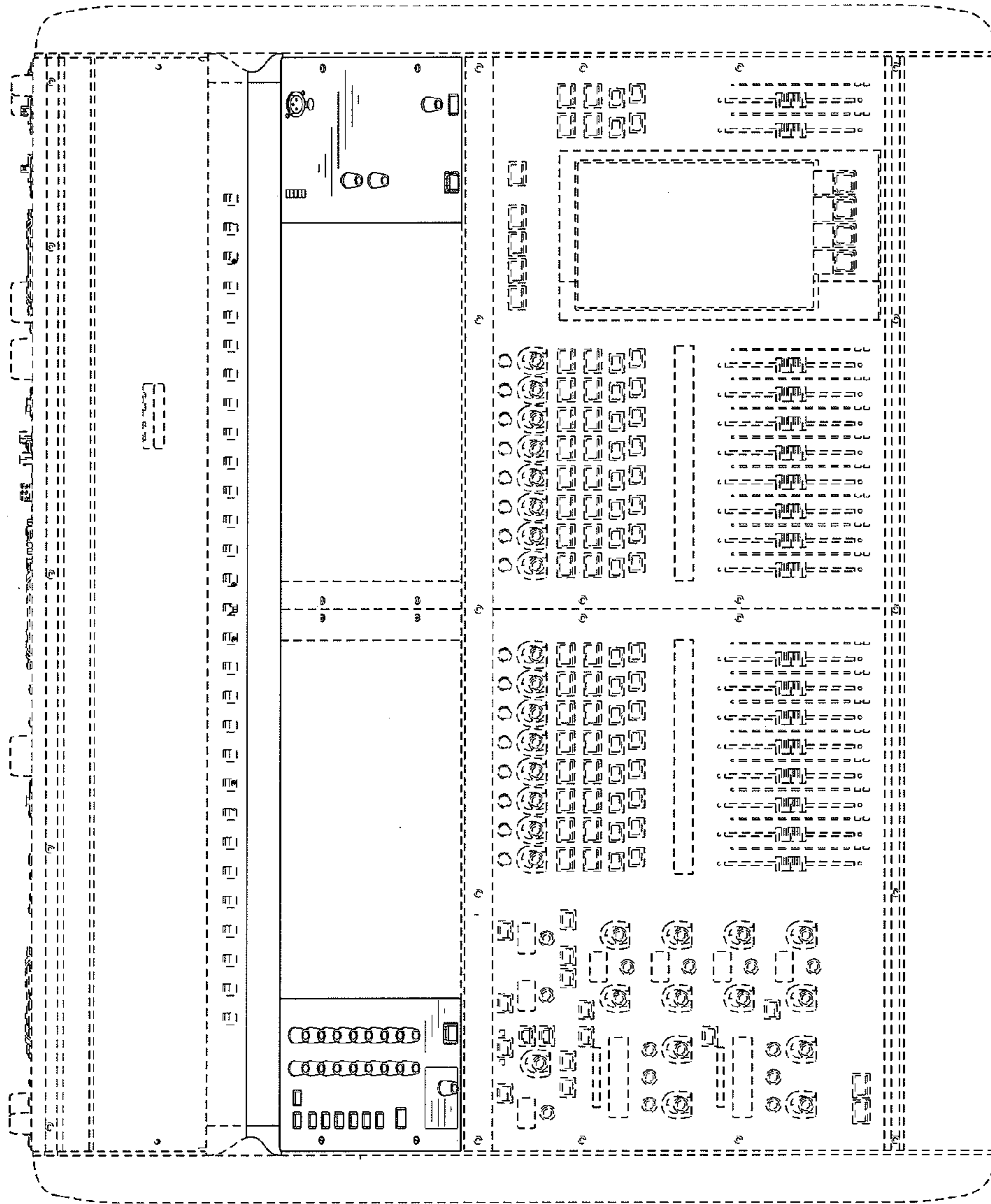

FIG. 3

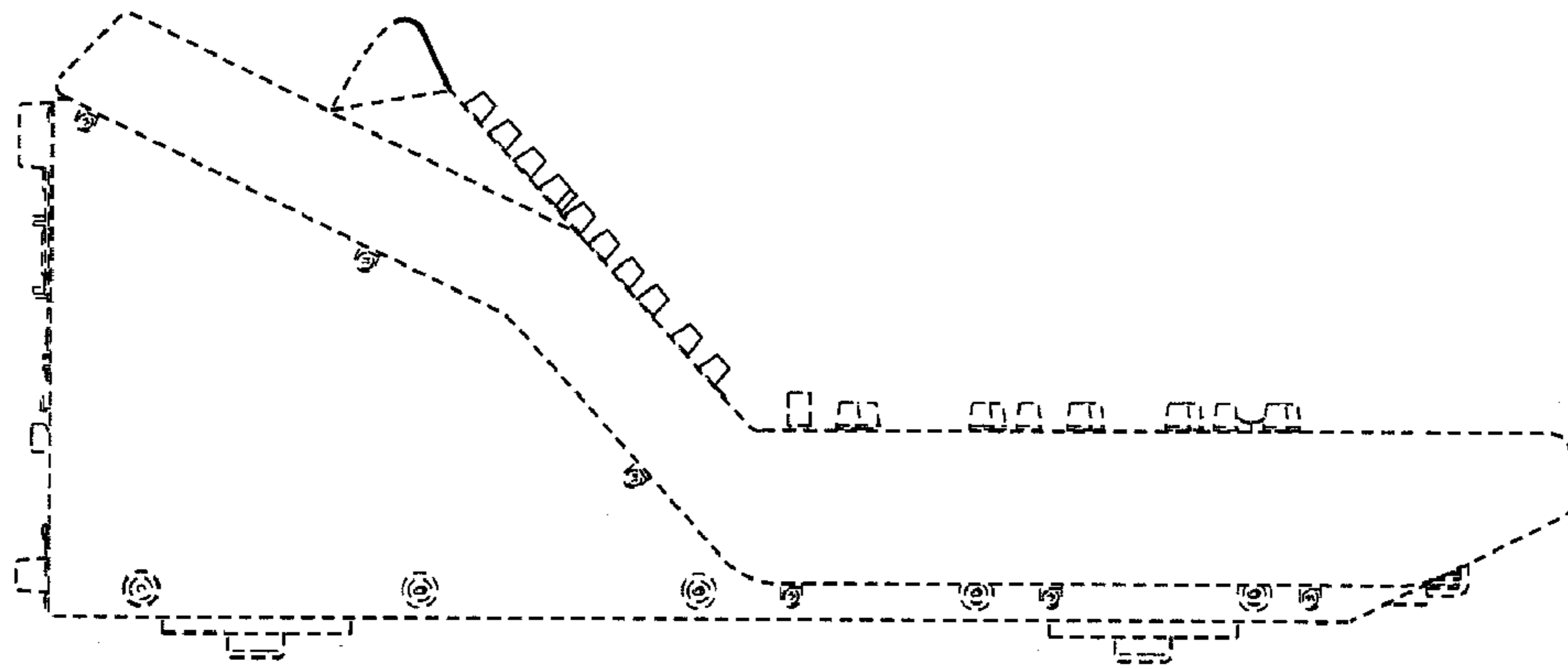

FIG. 4

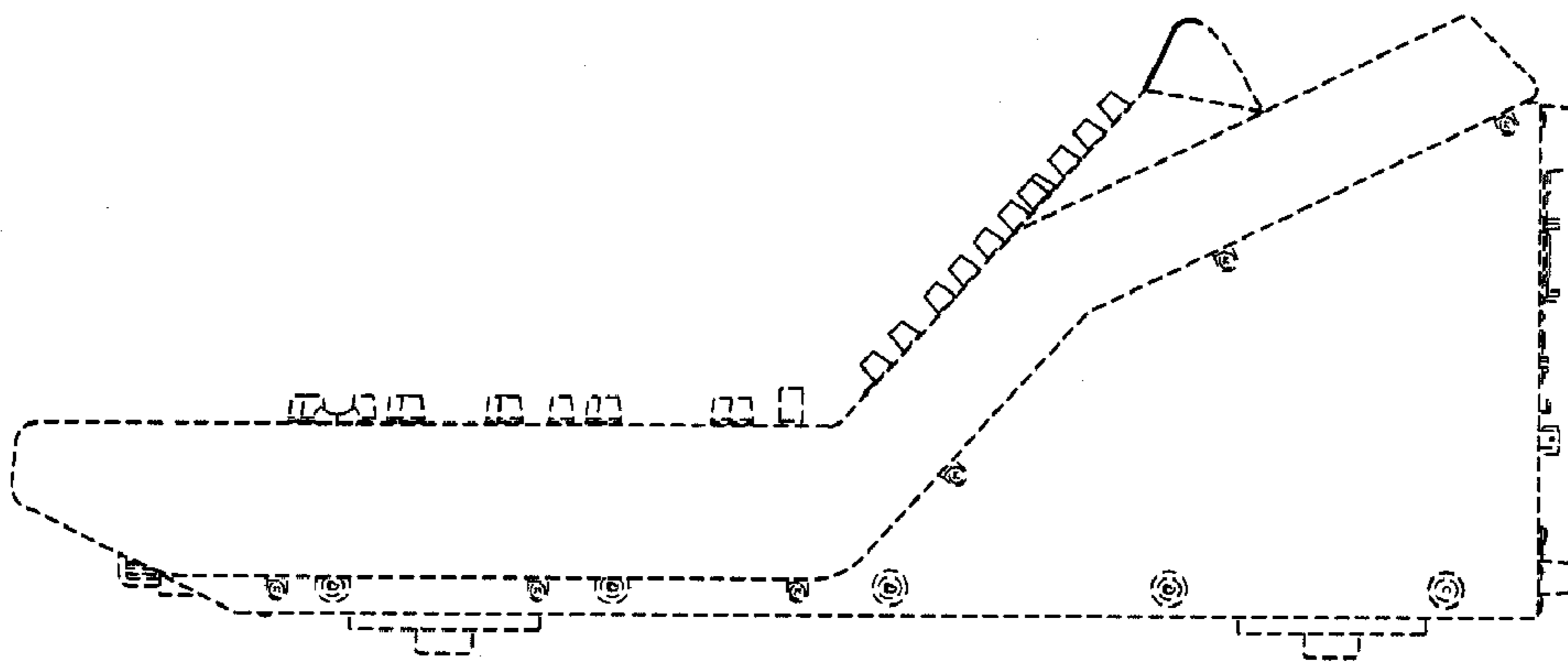

FIG. 5

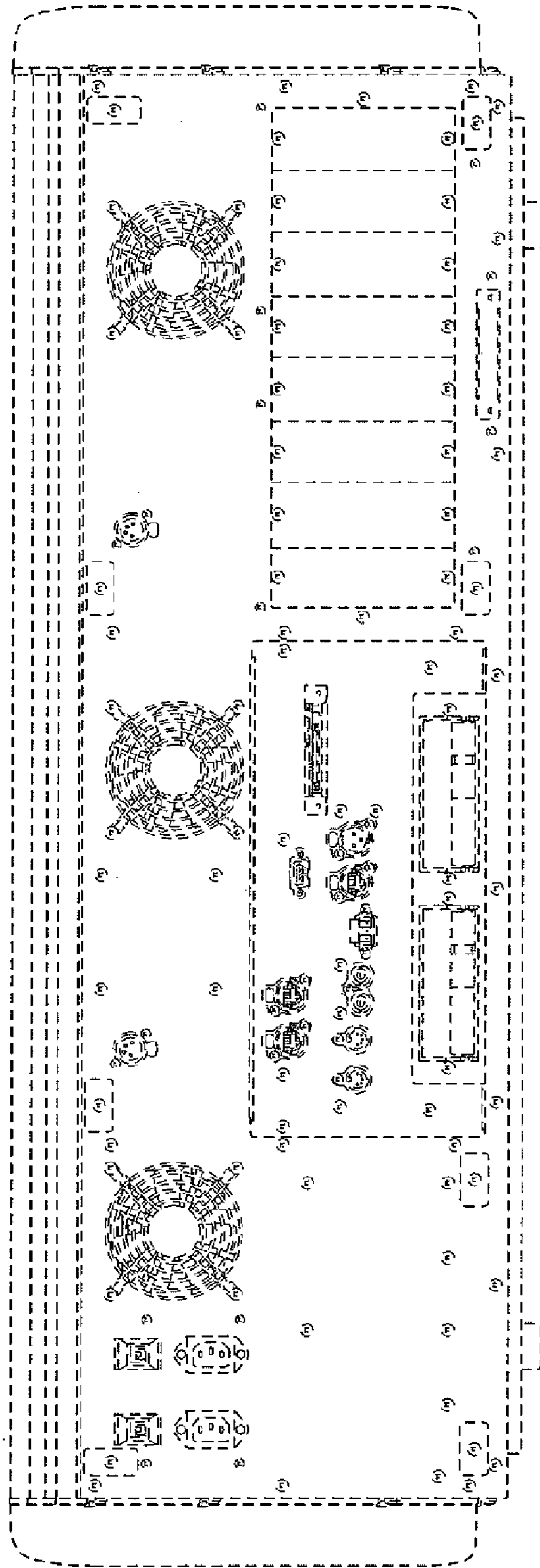

FIG. 6

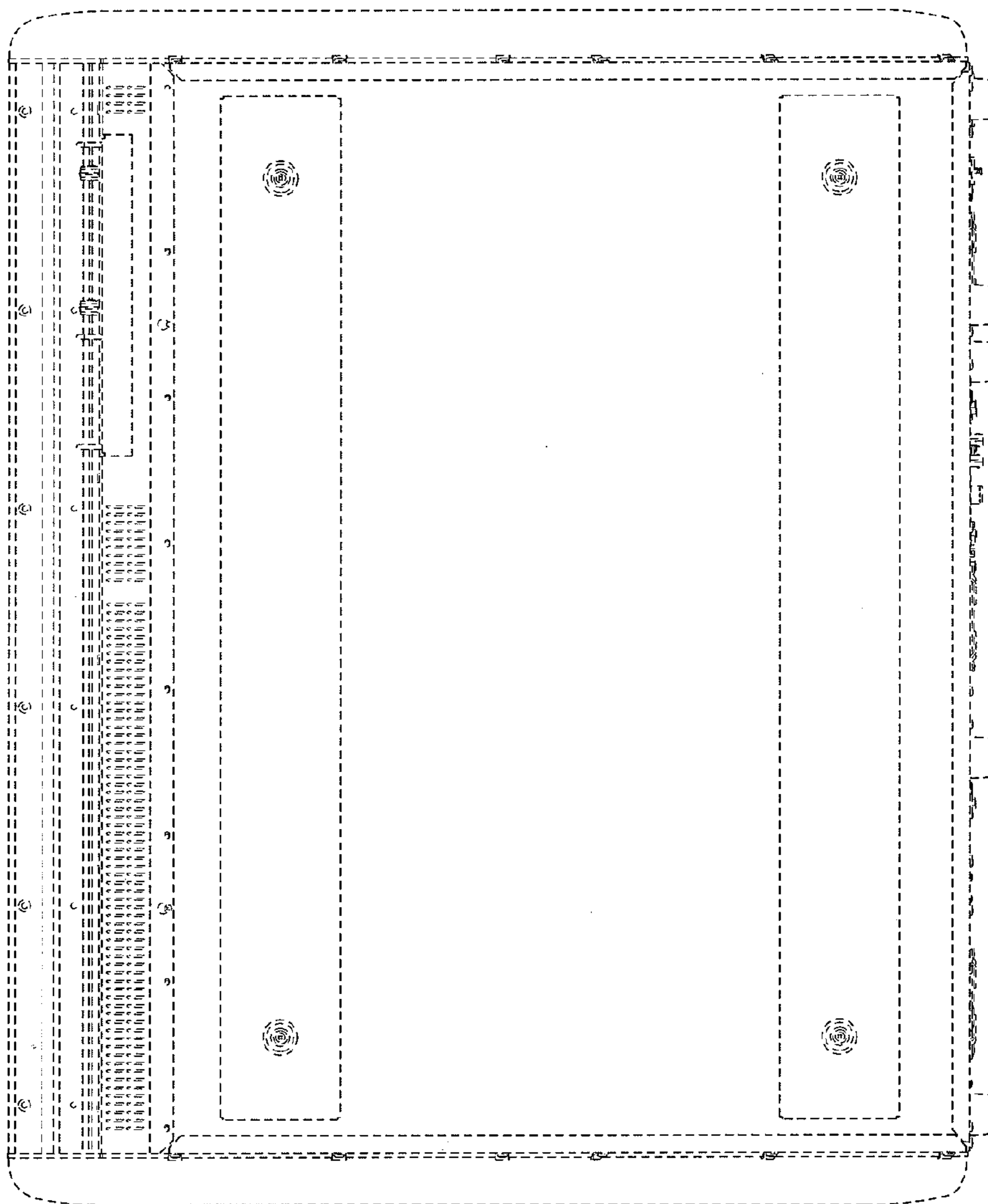

FIG. 7