



US00D609195S

(12) **United States Design Patent**
Yamashita et al.

(10) **Patent No.:** **US D609,195 S**

(45) **Date of Patent:** **** Feb. 2, 2010**

(54) **CONTROLLER**

D477,288 S * 7/2003 Natsui et al. D13/162.1
D529,453 S * 10/2006 Schurr et al. D13/184

(75) Inventors: **Hideaki Yamashita**, Tokyo (JP);
Toshiyuki Miyata, Tokyo (JP); **Hayato Izumi**, Tokyo (JP)

FOREIGN PATENT DOCUMENTS

JP 1150996 8/2002
JP 1150997 8/2002

(73) Assignee: **Yokogawa Electric Corporation**, Tokyo (JP)

* cited by examiner

(**) Term: **14 Years**

Primary Examiner—Daniel D Bui

Assistant Examiner—Thomas J Johannes

(21) Appl. No.: **29/314,576**

(74) *Attorney, Agent, or Firm*—Westerman, Hattori, Daniels & Adrian, LLP

(22) Filed: **Apr. 10, 2009**

(57) **CLAIM**

(30) **Foreign Application Priority Data**

Nov. 7, 2008 (JP) 2008-028574

The ornamental design for a controller, as shown and described.

(51) **LOC (9) Cl.** **13-03**

DESCRIPTION

(52) **U.S. Cl.** **D13/162**

(58) **Field of Classification Search** D13/110,
D13/160, 162, 162.1, 164, 184, 199; 361/627,
361/628, 631, 643, 681, 686, 687, 731, 728,
361/752, 796, 733, 823; 439/716, 928.1
See application file for complete search history.

FIG. 1 is a perspective view of the front, right side and top plan of a controller showing our new design;

FIG. 2 is a front view thereof;

FIG. 3 is a rear view thereof;

FIG. 4 is a top plan view thereof;

FIG. 5 is a bottom view thereof;

FIG. 6 is a left side view thereof;

FIG. 7 is a right side view thereof; and,

FIG. 8 is a reference view of usage thereof.

The portions shown in broken lines are for illustrative purposes only and form no part of the claimed design.

(56) **References Cited**

U.S. PATENT DOCUMENTS

D254,613 S * 4/1980 Ault D13/162.1
D358,369 S * 5/1995 Shimizu et al. D13/164
D394,842 S * 6/1998 Kellstedt et al. D13/162
D398,585 S * 9/1998 Richman et al. D13/162
D402,965 S * 12/1998 Bender D13/162
D418,115 S * 12/1999 Shimizu et al. D13/162.1
D418,483 S * 1/2000 Shimizu et al. D13/162.1

1 Claim, 6 Drawing Sheets

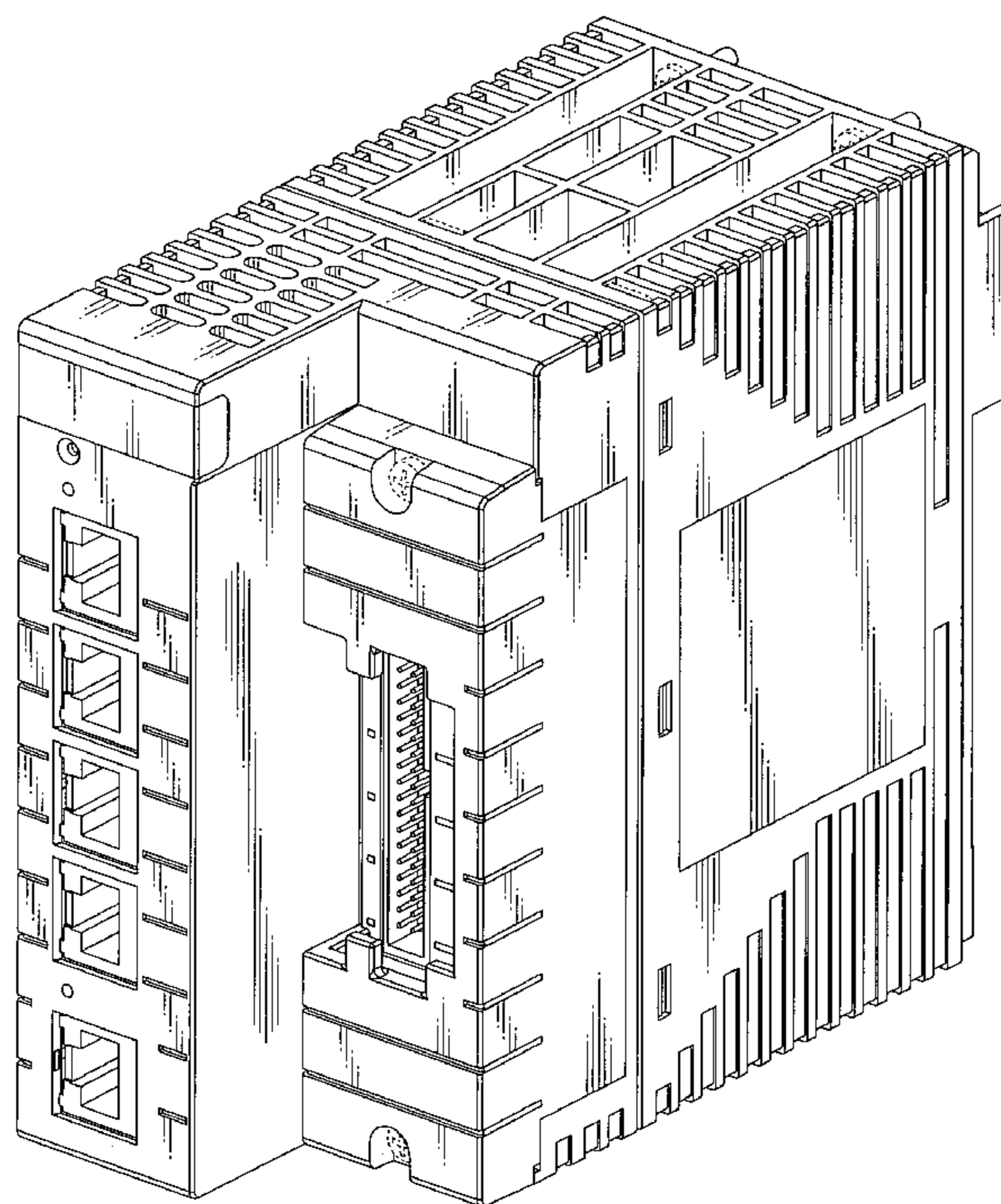

FIG. 1

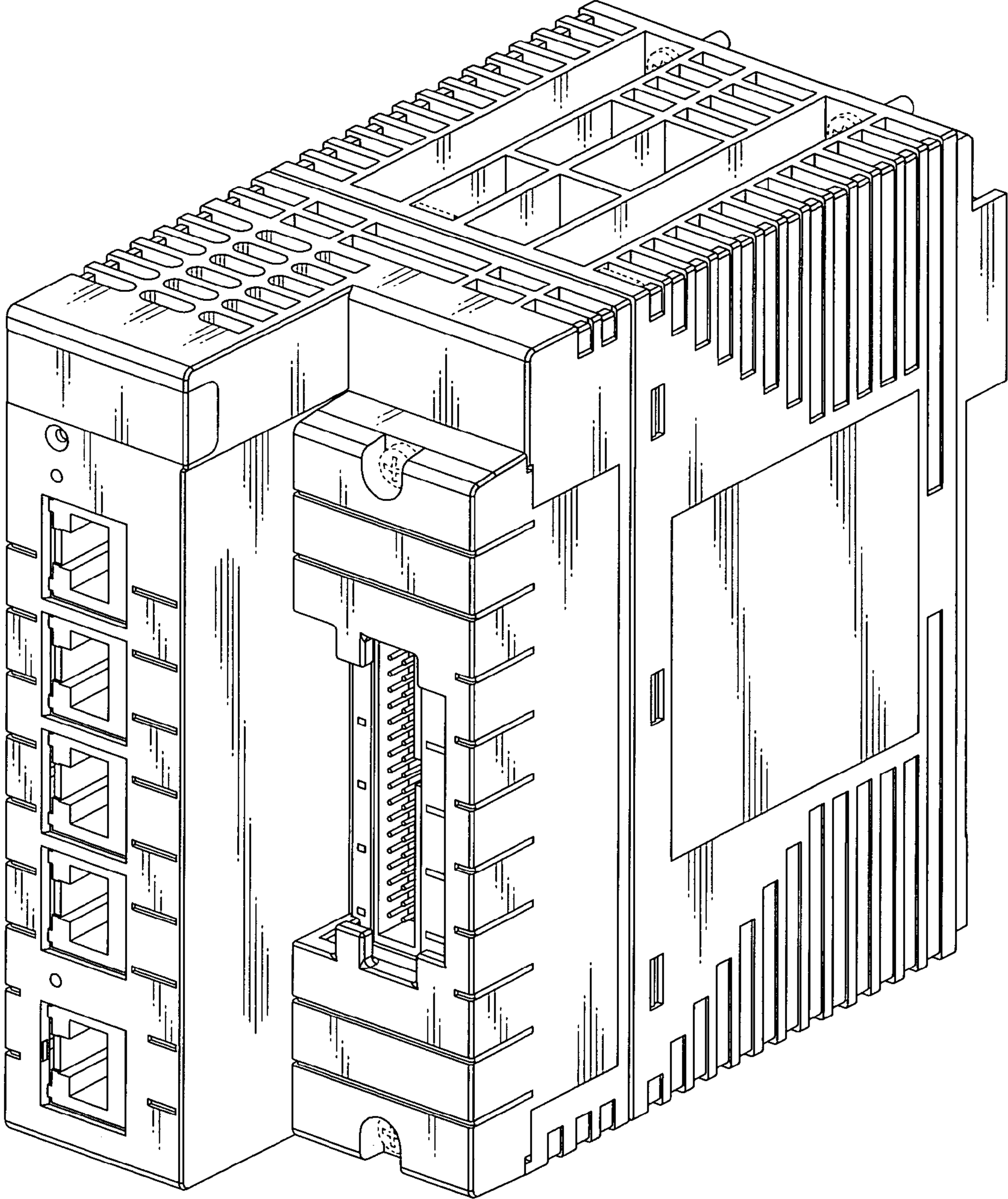

FIG.2

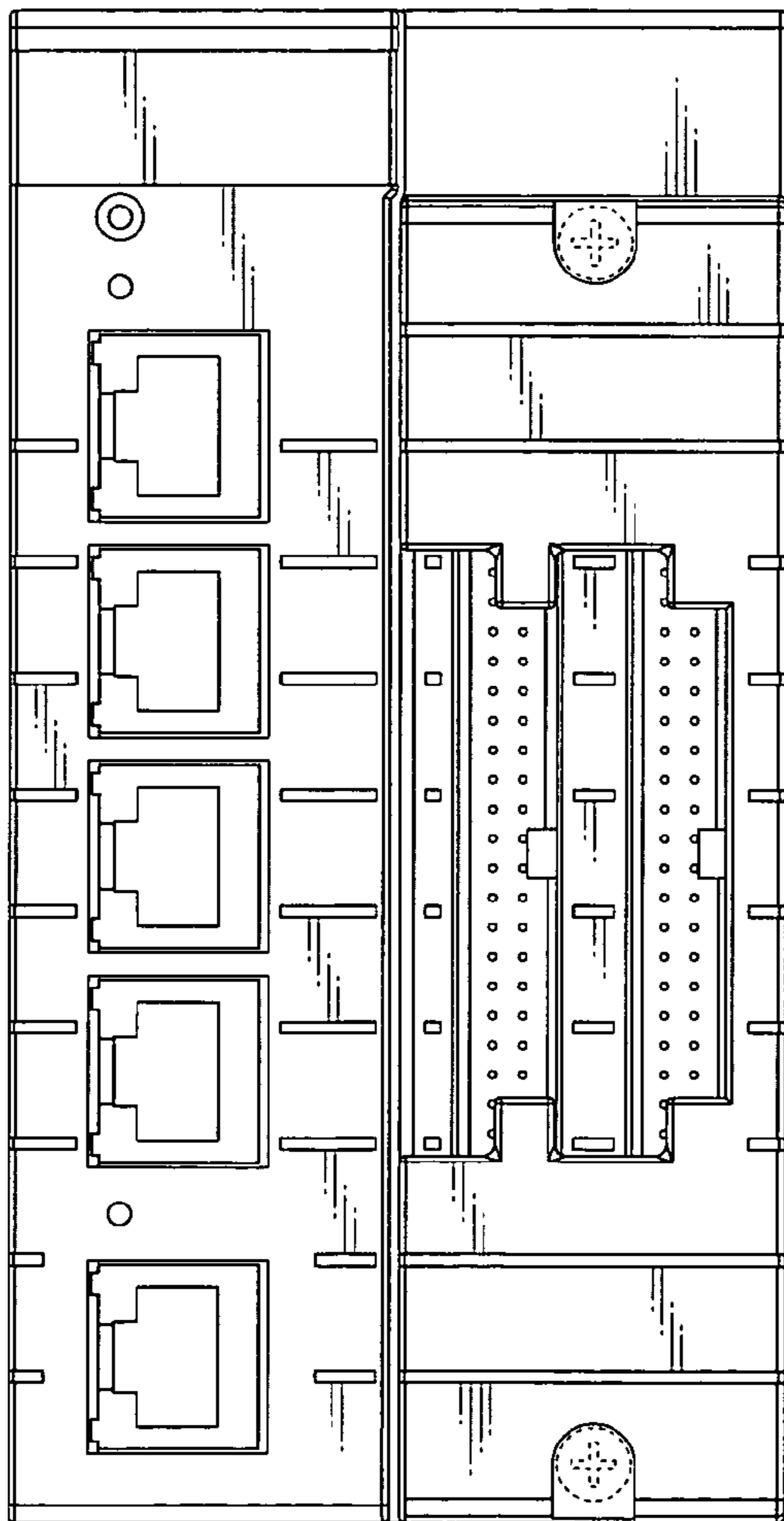

FIG.3

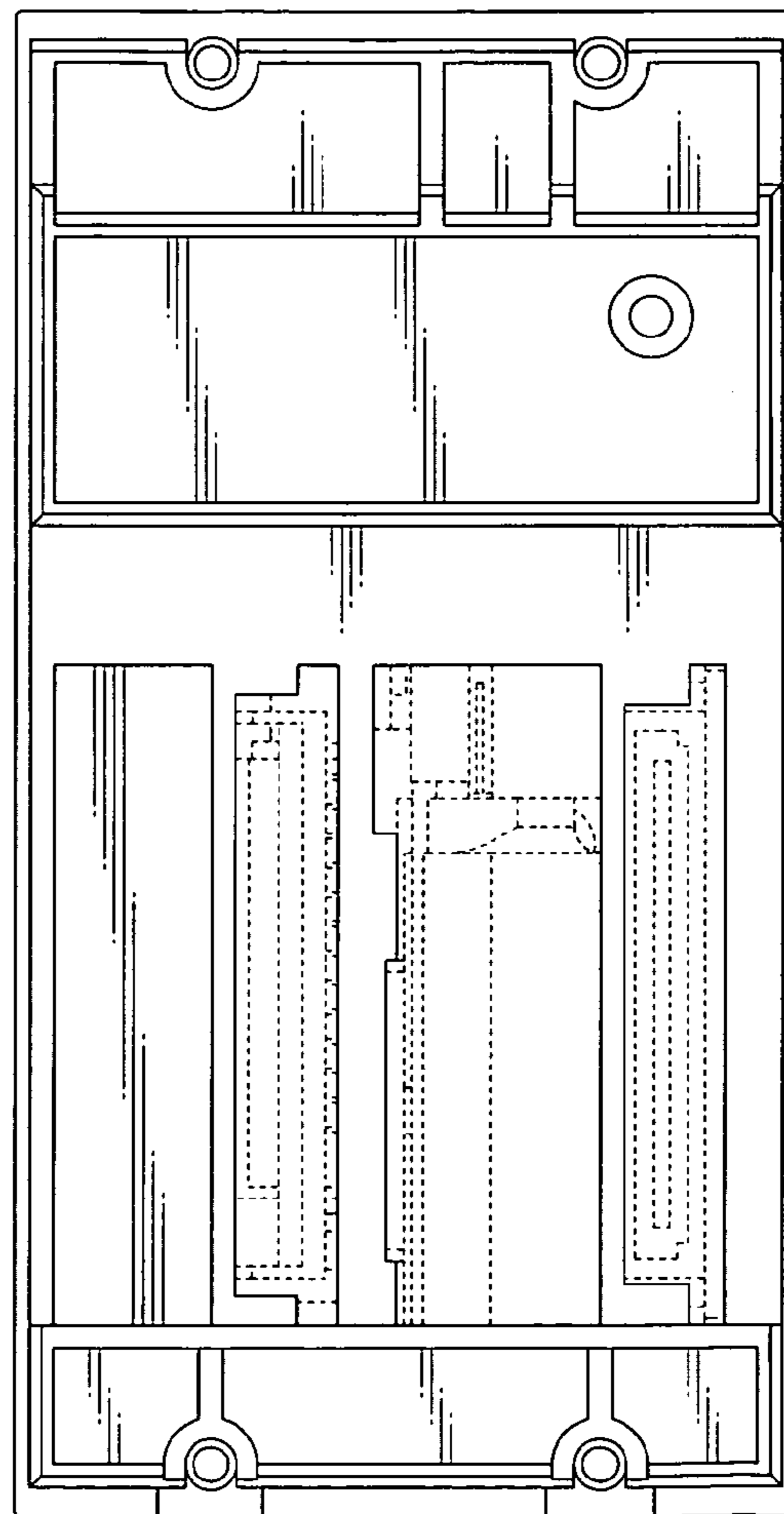

FIG.4

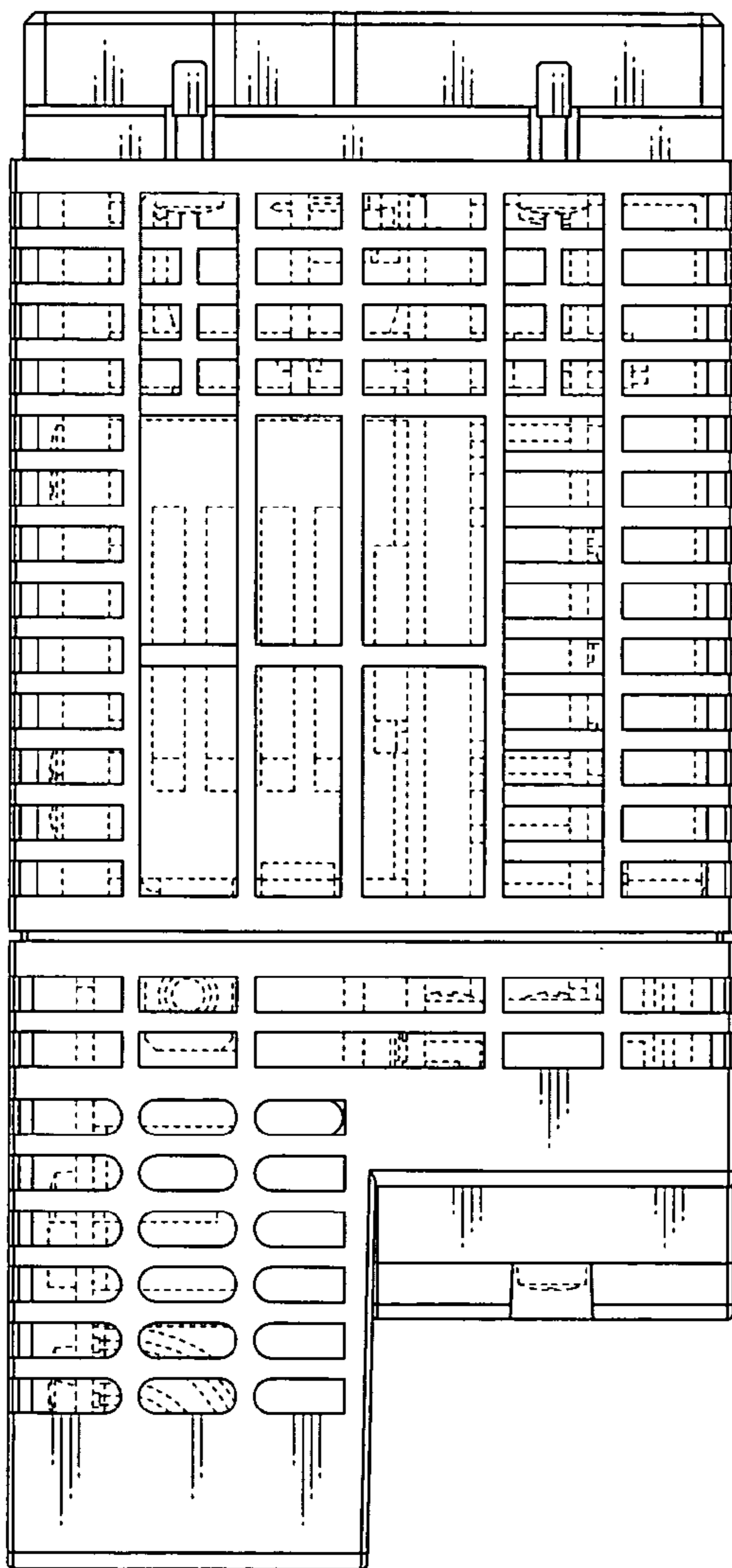

FIG.5

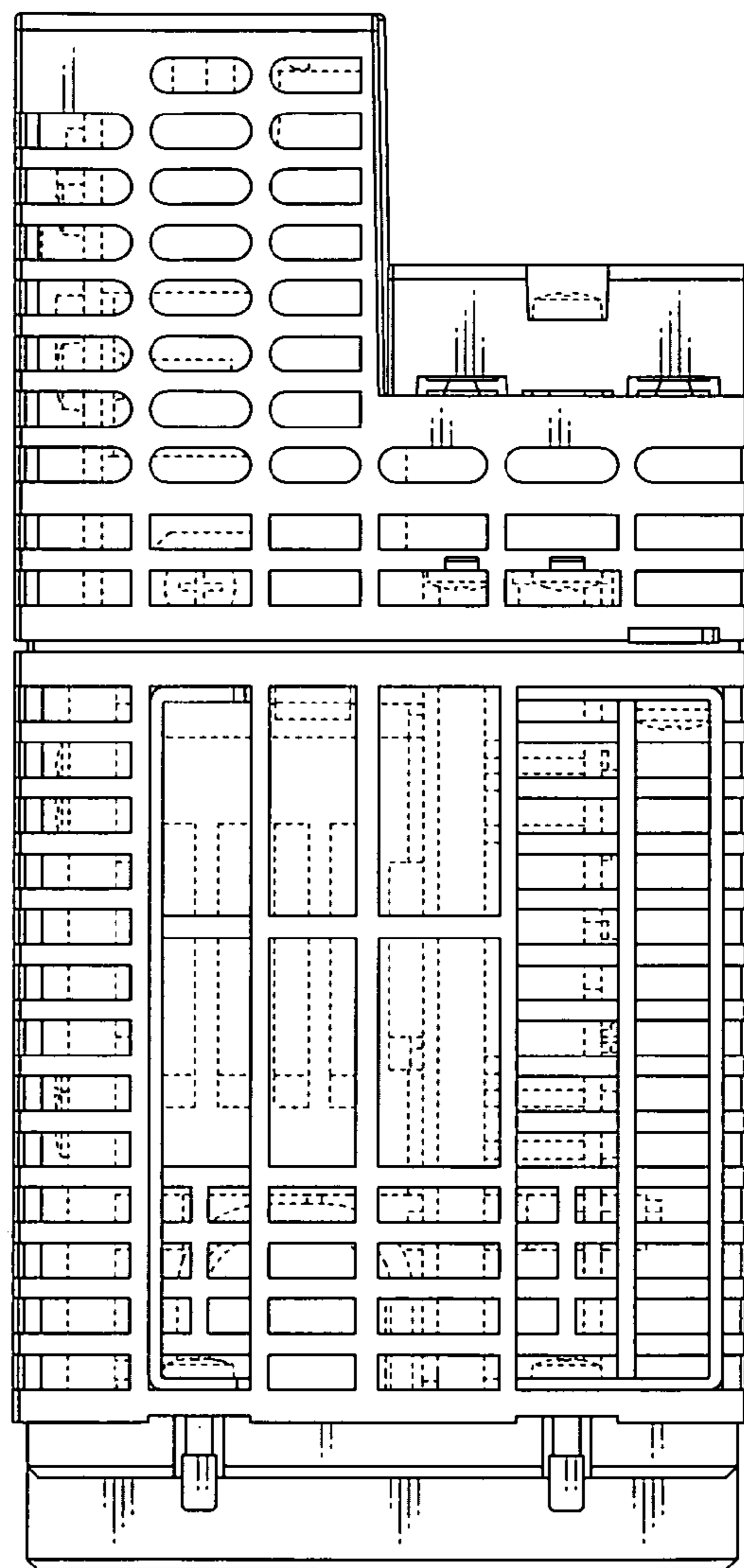

FIG. 6

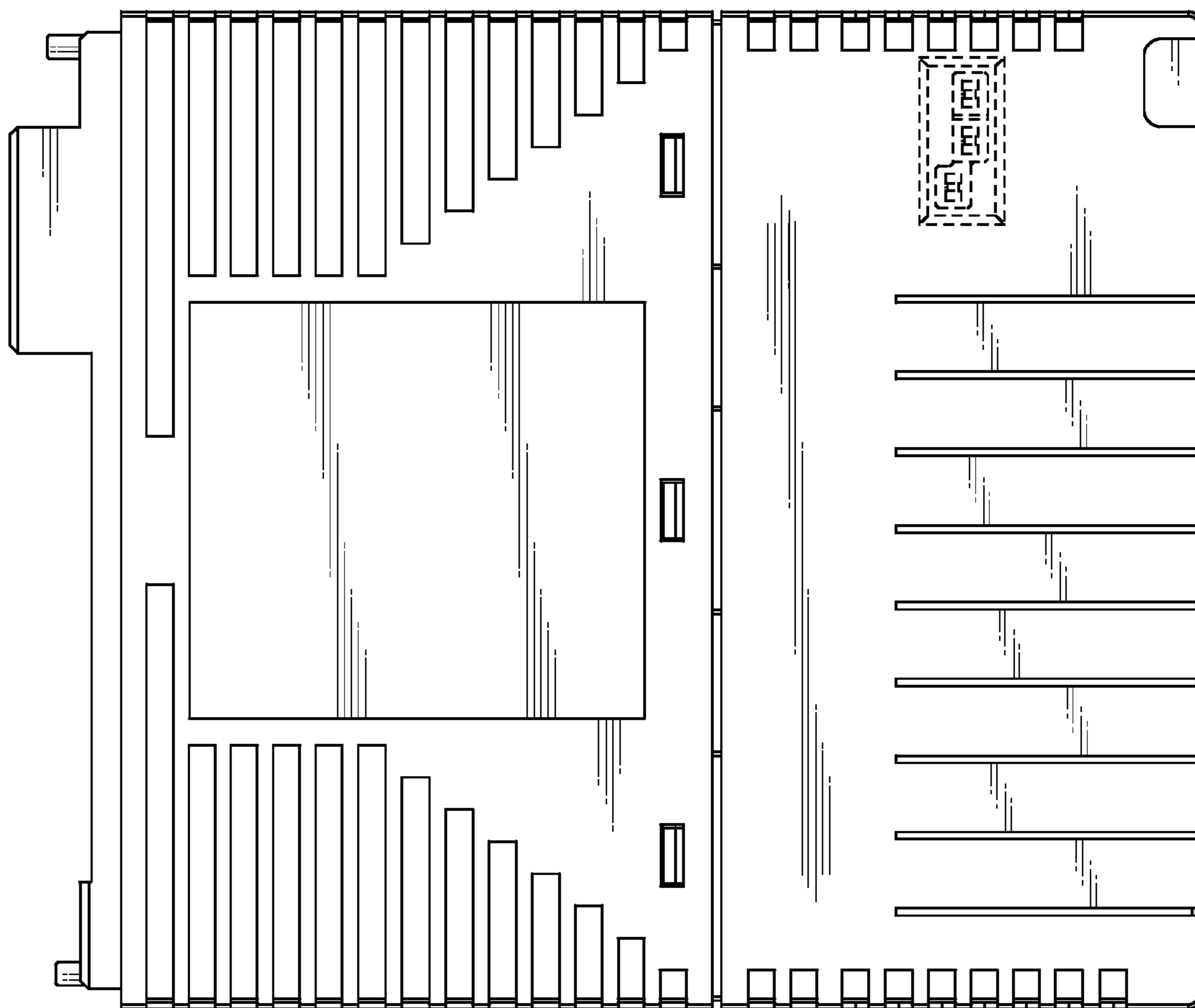

FIG.7

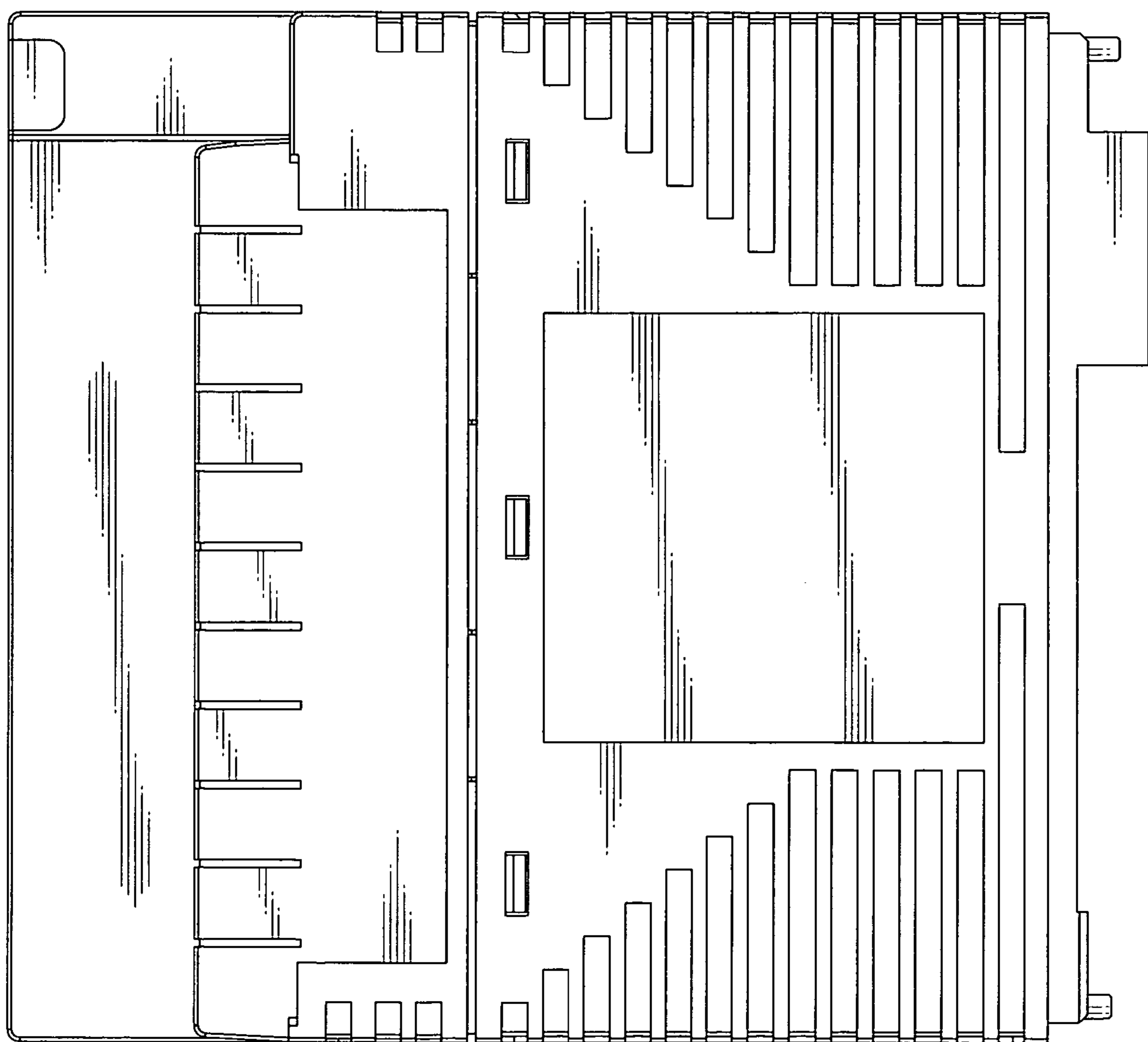

FIG. 8

