



US00D609168S

(12) **United States Design Patent**  
**Ohashi**

(10) **Patent No.:** **US D609,168 S**  
(45) **Date of Patent:** **\*\* \*Feb. 2, 2010**

(54) **TIRE**

(75) Inventor: **Toshiyuki Ohashi**, Osaka (JP)

(73) Assignee: **Toyo Tire & Rubber Co., Ltd.**, Osaka (JP)

(\*\*) Term: **14 Years**

(21) Appl. No.: **29/329,515**

(22) Filed: **Dec. 16, 2008**

(30) **Foreign Application Priority Data**

Feb. 7, 2008 (JP) ..... 2008-017081

(51) **LOC (9) Cl.** ..... **12-15**

(52) **U.S. Cl.** ..... **D12/583**

(58) **Field of Classification Search** ..... D12/546,  
D12/548, 552-553, 568, 574, 580-603; 152/209.1,  
152/209.8-209.19, 209.25-209.28

See application file for complete search history.

(56) **References Cited**

**U.S. PATENT DOCUMENTS**

D397,972 S *	9/1998	Wakatsuki et al.	.....	D12/583
6,250,354 B1 *	6/2001	Kawai	.....	152/209.18
D460,405 S *	7/2002	Schmidt	.....	D12/583
D478,040 S *	8/2003	Hino	.....	D12/583
D535,610 S *	1/2007	Morito et al.	.....	D12/582
D535,939 S *	1/2007	Gordon et al.	.....	D12/583
D563,864 S *	3/2008	Ochi	.....	D12/601
D601,083 S *	9/2009	Williamson et al.	.....	D12/583

**FOREIGN PATENT DOCUMENTS**

JP 1246051 7/2005

**OTHER PUBLICATIONS**

U.S. Appl. No. 29/327,192, Takahashi, Tire, filed Oct. 31, 2008.

U.S. Appl. No. 29/327,369, Takahashi, Tire, filed Nov. 4, 2008.

U.S. Appl. No. 29/327,606, Ohashi, Tire, filed Nov. 10, 2008.

U.S. Appl. No. 29/327,610, Kaji, Tire, filed Nov. 10, 2008.

U.S. Appl. No. 29/327,622, Osaka, Tire, filed Nov. 10, 2008.

U.S. Appl. No. 29/327,624, Osaka, Tire, filed Nov. 10, 2008.

U.S. Appl. No. 29/327,628, Osaka, Tire, filed Nov. 10, 2008.

U.S. Appl. No. 29/329,517, Ohara, Tire, filed Dec. 16, 2008.

U.S. Appl. No. 29/329,518, Miyazaki, Tire, filed Dec. 16, 2008.

U.S. Appl. No. 29/329,519, Ohashi, Tire, filed Dec. 16, 2008.

\* cited by examiner

*Primary Examiner*—Stacia Cadmus

(74) *Attorney, Agent, or Firm*—Sterne Kessler Goldstein & Fox PLLC

(57) **CLAIM**

The ornamental design for a tire, as shown and described.

**DESCRIPTION**

FIG. 1 is a front view of a tire showing my new design, the rear view being a mirror image thereof;

FIG. 2 is a top plan view thereof;

FIG. 3 is a bottom plan view thereof;

FIG. 4 is a right side view thereof, the left side view being a mirror image thereof;

FIG. 5 is a perspective view thereof;

FIG. 6 is an cross-sectional view taken along line 6—6 in FIG. 1 and 6'—6' in FIG. 4; and,

FIG. 7 is an enlarged sectional view of the intersection of areas 7—7 and 7'—7' in FIG. 1.

In the drawings, the broken lines defining the sidewall, inner bead and the peripheral boundary between the claimed tire tread and the unclaimed sidewall depict environmental subject matter that forms no part of the claimed design.

**1 Claim, 7 Drawing Sheets**

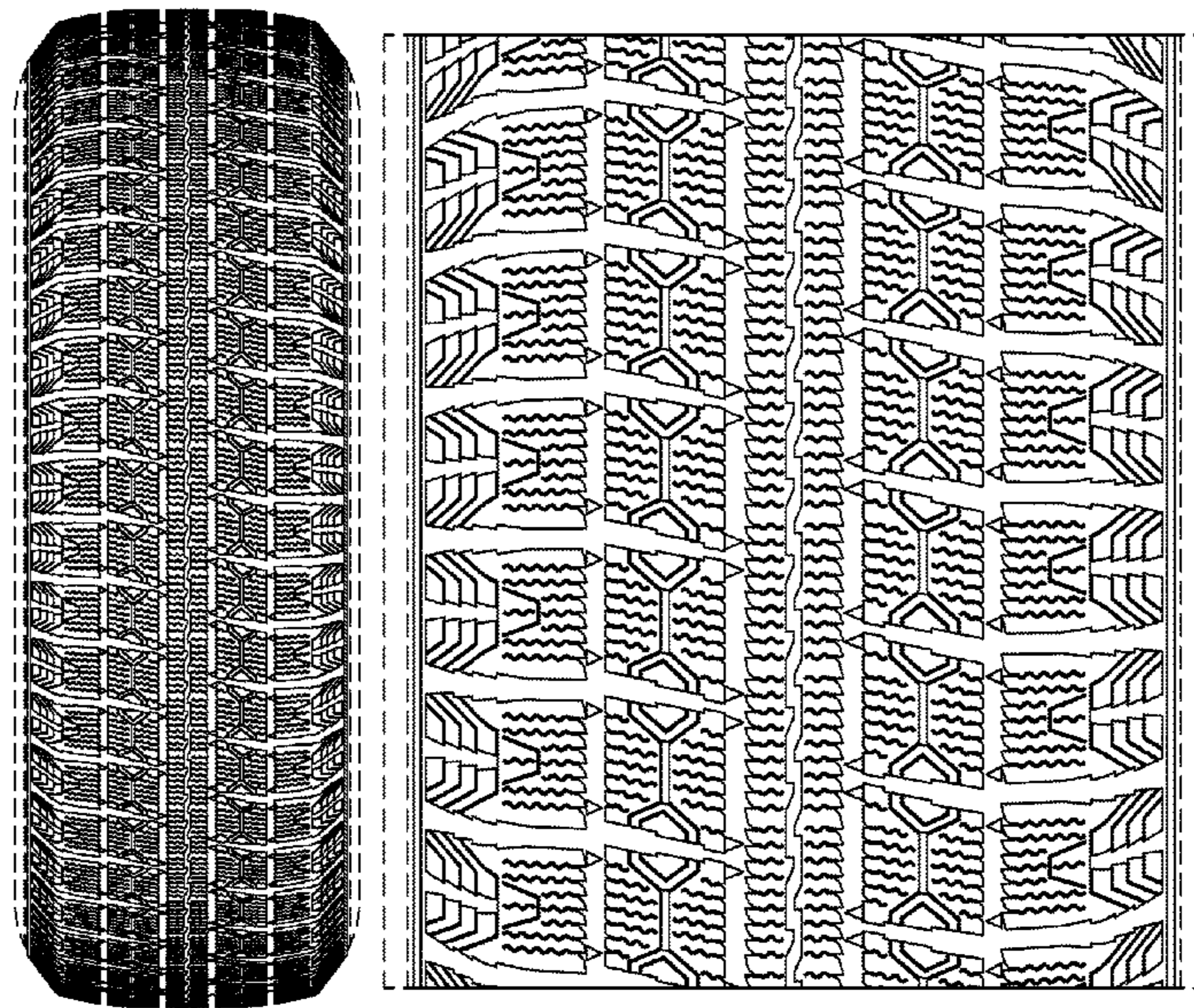



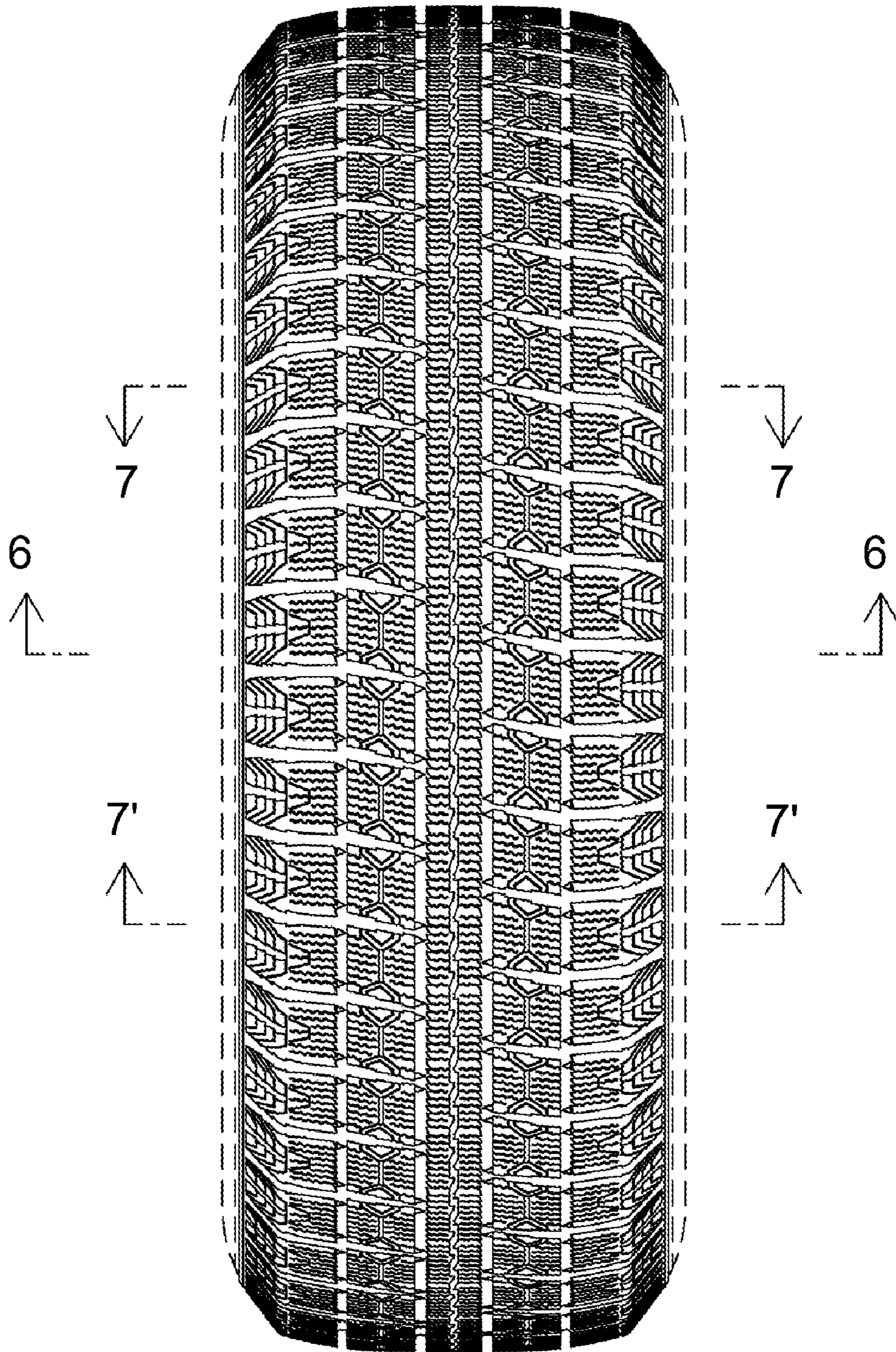

FIG. 1



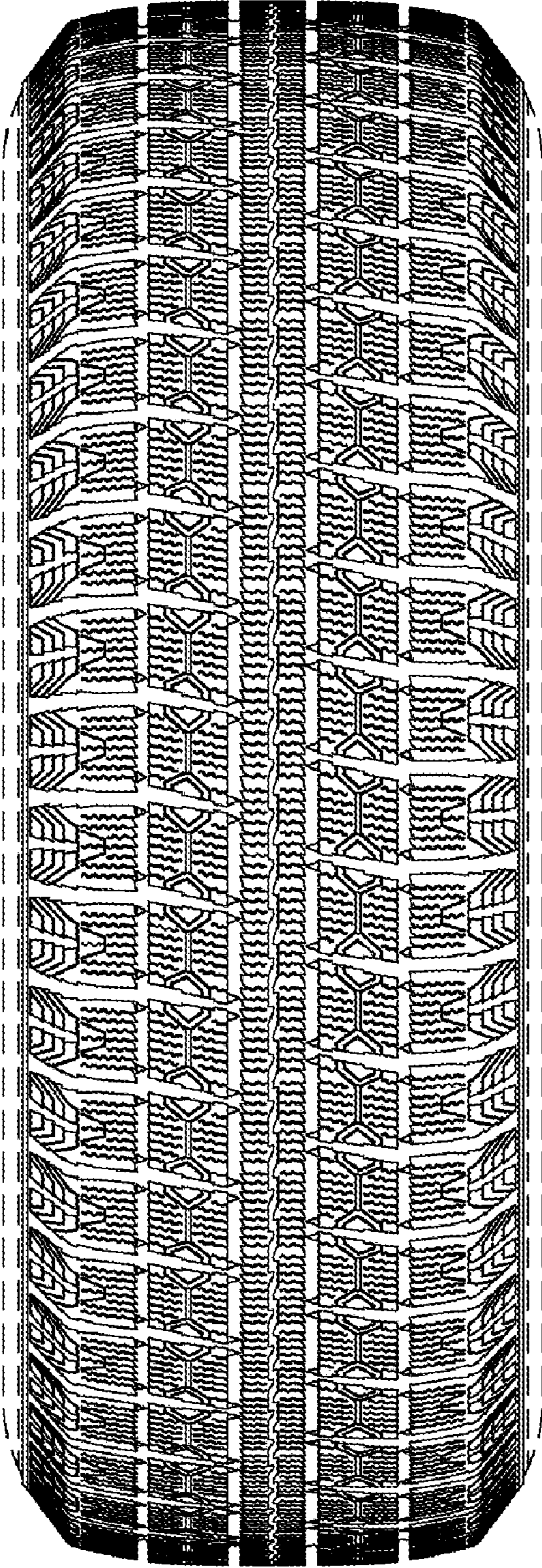

FIG. 2



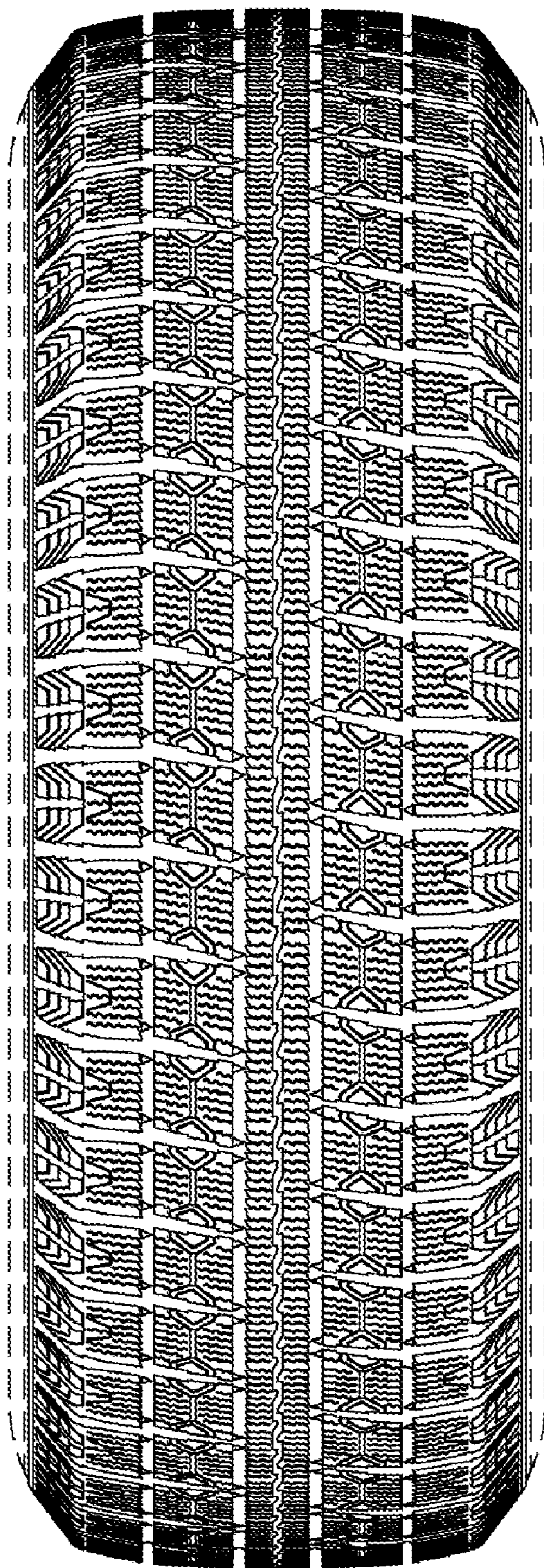

FIG. 3

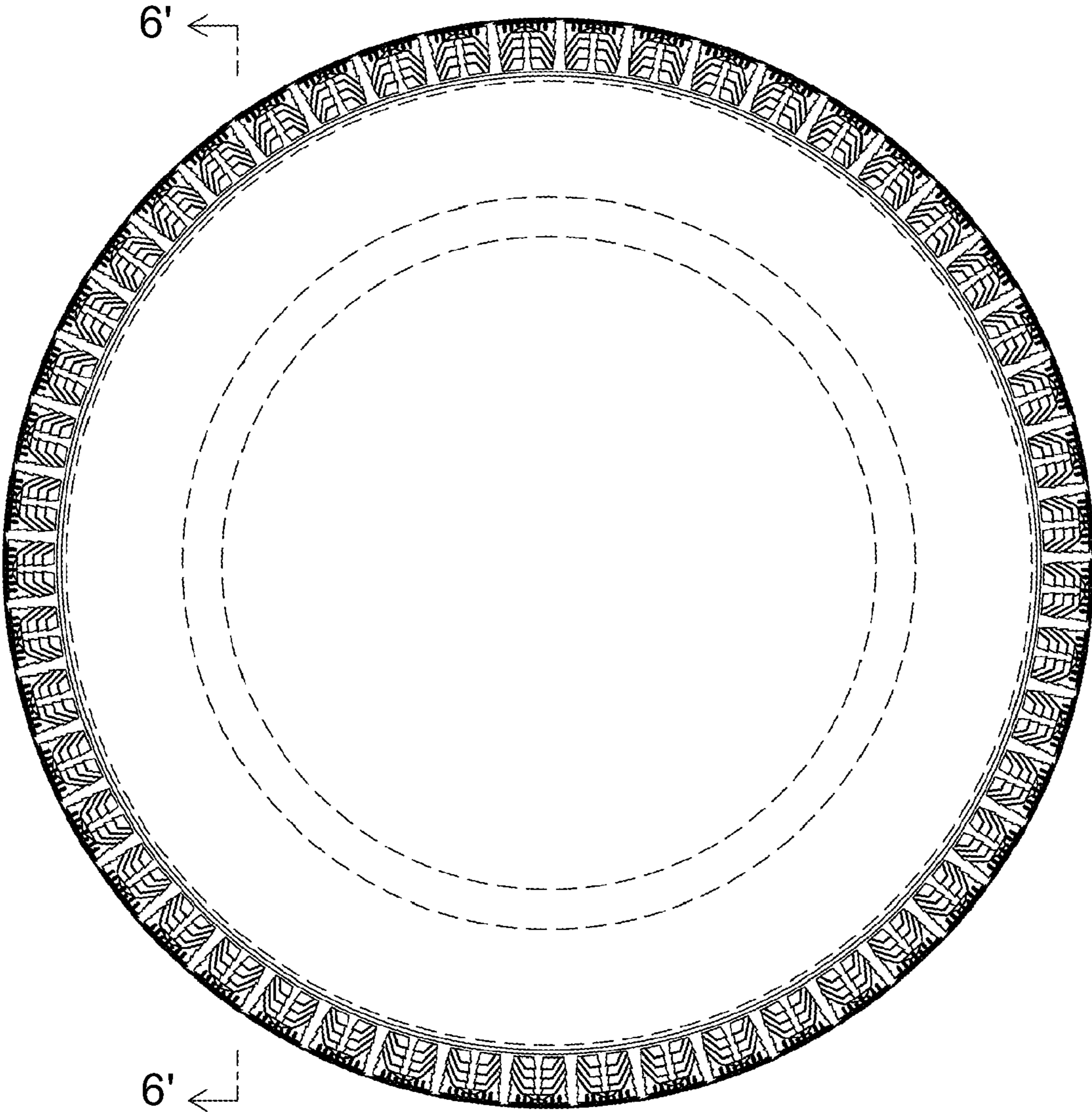

FIG. 4



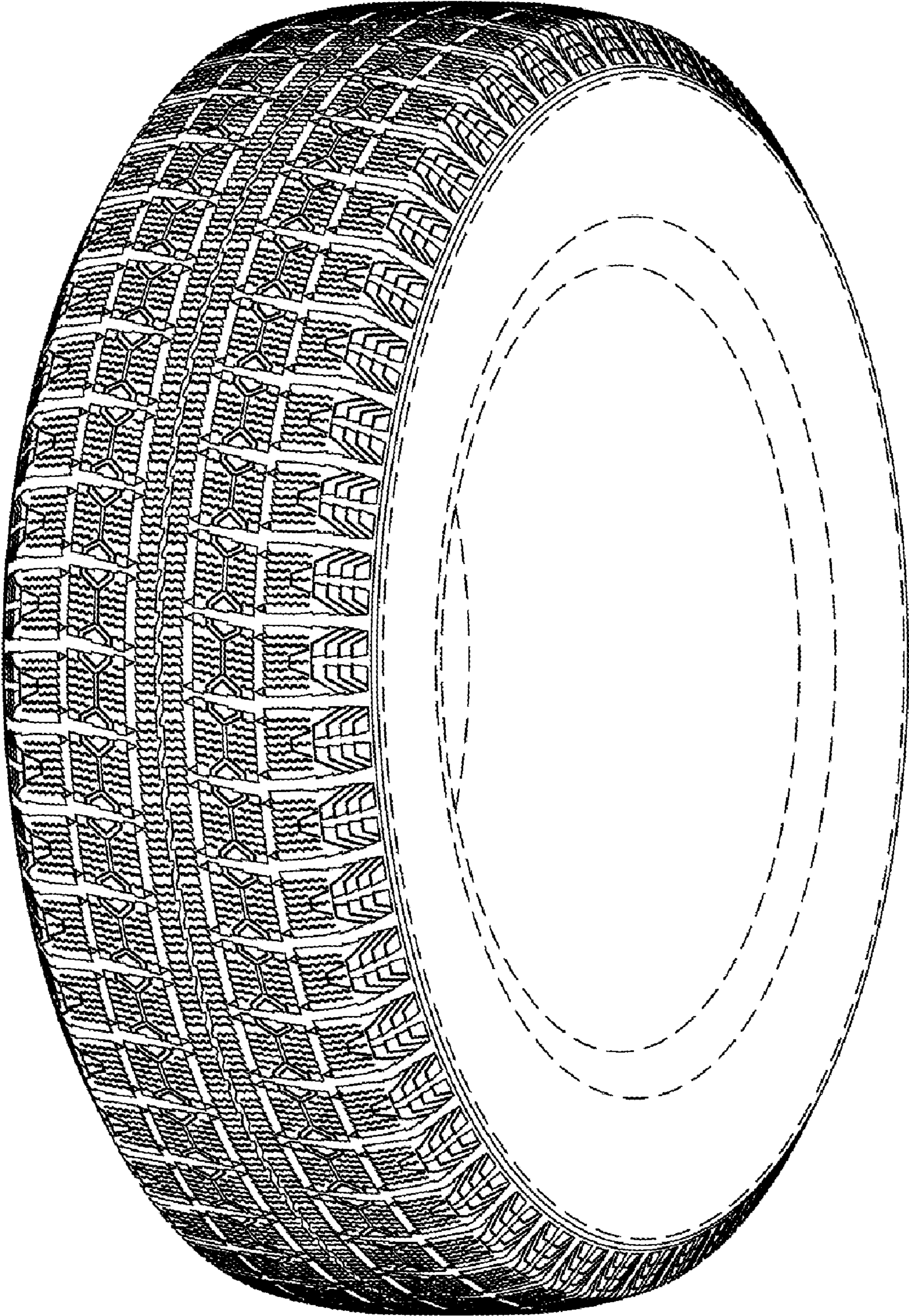

FIG. 5

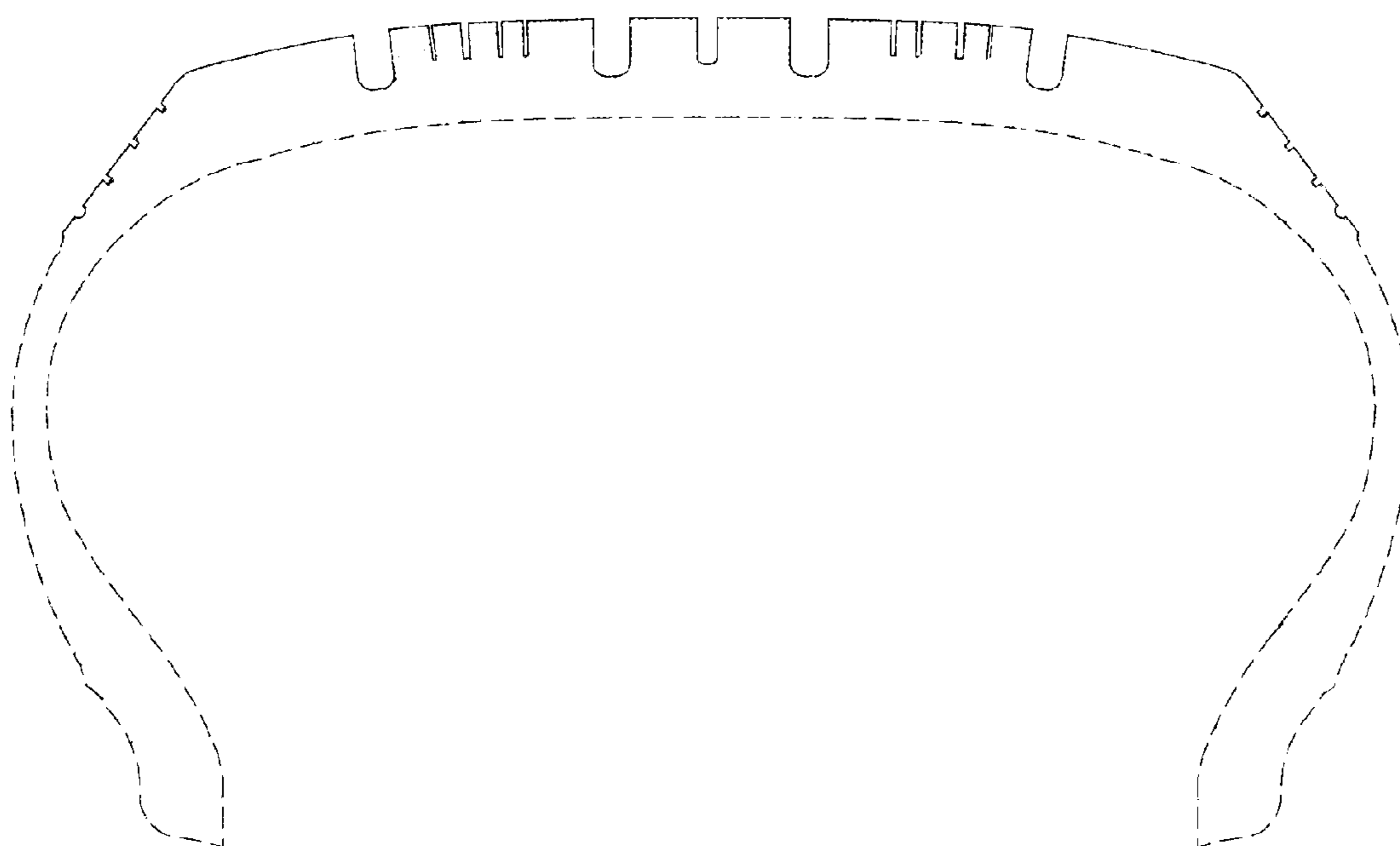

FIG. 6



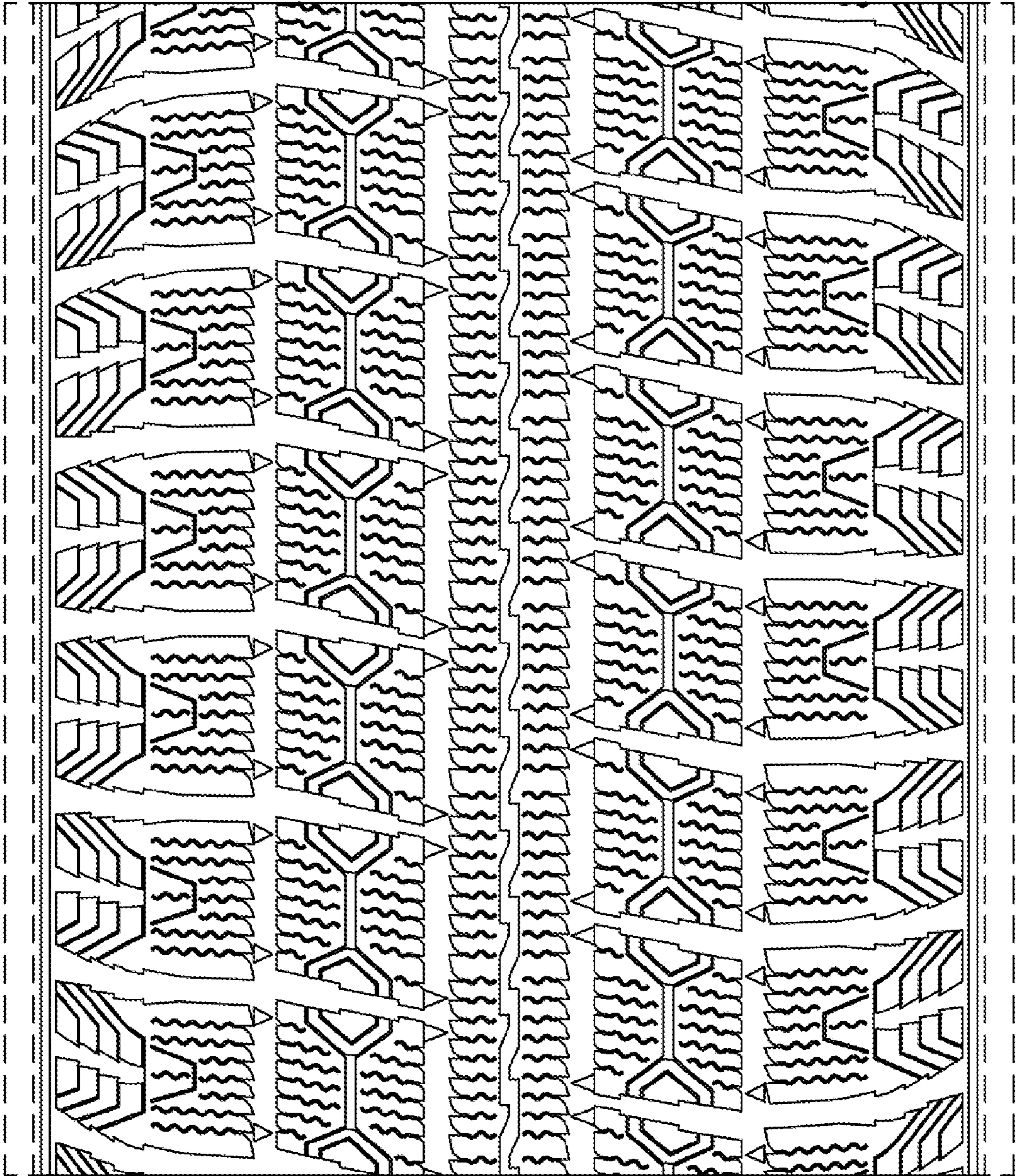

FIG. 7



UNITED STATES PATENT AND TRADEMARK OFFICE  
**CERTIFICATE OF CORRECTION**

PATENT NO. : Des. 609,168 S  
APPLICATION NO. : 29/329515  
DATED : February 2, 2010  
INVENTOR(S) : Toshiyuki Ohashi

Page 1 of 1

It is certified that error appears in the above-identified patent and that said Letters Patent is hereby corrected as shown below:

Title Pg, Item (30) Foreign Application Priority Data, please delete "Feb. 7, 2008" and insert therein  
**--Jul. 2, 2008--**.

Signed and Sealed this

Seventeenth Day of August, 2010

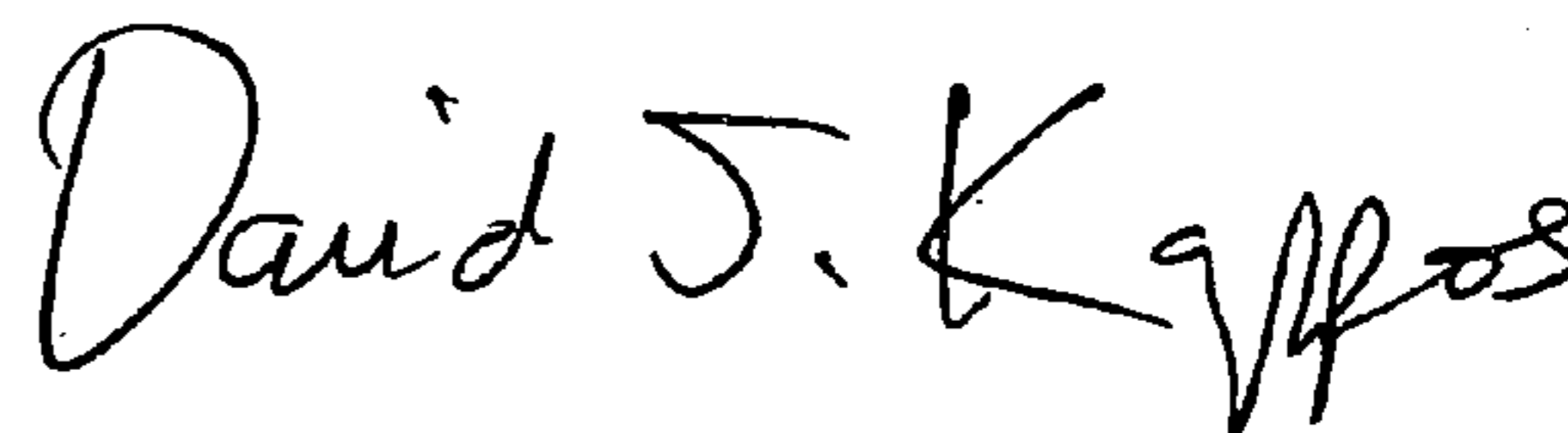
A handwritten signature in black ink that reads "David J. Kappos". The signature is written in a cursive, flowing style.

David J. Kappos  
*Director of the United States Patent and Trademark Office*