

US00D609167S

(12) **United States Design Patent**  
**Regallis et al.**

(10) **Patent No.:** **US D609,167 S**  
(45) **Date of Patent:** **\*\* Feb. 2, 2010**

(54) **TIRE TREAD**

(75) Inventors: **John J. Regallis**, Akron, OH (US);  
**Christopher G. Schrader**, North  
Canton, OH (US)

(73) Assignee: **Bridgestone Americas Tire Operations,  
LLC**

(\*\*) Term: **14 Years**

(21) Appl. No.: **29/295,122**

(22) Filed: **Sep. 21, 2007**

(51) **LOC (9) Cl.** ..... **12-15**

(52) **U.S. Cl.** ..... **D12/583**

(58) **Field of Classification Search** ..... D12/500-502,  
D12/568, 574, 578, 582-585, 602-604, 900,  
D12/901; D21/563, 779; 152/209.1, 209.18,  
152/209.19, 209.21-209.25, 209.27  
See application file for complete search history.

(56) **References Cited**

**U.S. PATENT DOCUMENTS**

D190,155 S	4/1961	Custor	
D202,162 S	8/1965	Benson	
D204,535 S *	4/1966	Anslow	..... D12/574
D215,525 S	9/1969	Brown et al.	
D239,441 S	4/1976	Yahagi et al.	
D239,767 S	5/1976	Yahagi et al.	
D251,187 S	2/1979	Mirtain et al.	
D268,489 S	4/1983	Arends et al.	
D281,151 S	10/1985	Poque et al.	
D283,498 S	4/1986	Baus	
D288,080 S	2/1987	Koyama	
D313,208 S	12/1990	Cottrell	
D316,065 S	4/1991	Tsuda et al.	
D336,267 S	6/1993	Bonvini et al.	
D372,006 S	7/1996	Labbe	
D380,424 S	7/1997	Brown et al.	
D382,518 S	8/1997	Labbe et al.	
D386,470 S *	11/1997	Scheuren et al.	..... D12/602
D391,533 S	3/1998	Labbe et al.	
D397,646 S	9/1998	Labbe et al.	

D397,652 S *	9/1998	Le et al.	..... D12/602
D398,566 S	9/1998	Marquet et al.	
D420,956 S *	2/2000	Rodicq et al.	..... D12/602
D425,830 S *	5/2000	Young	..... D12/602

(Continued)

**OTHER PUBLICATIONS**

Hankook AM06 Tire; 2005 Tread Design Guide, p. 115, row 4, item 5.\*

(Continued)

*Primary Examiner*—Caron Veynar

*Assistant Examiner*—Garth Rademaker

(74) *Attorney, Agent, or Firm*—Thomas R. Kingsbury

(57) **CLAIM**

The ornamental design for a tire tread, as shown and described.

**DESCRIPTION**

FIG. 1 is a side perspective view of a tire tread showing our new design, it being understood that the tread pattern is repeated throughout the circumference of the tire tread, the opposite side being the same as that shown;

FIG. 2 is a front elevational view thereof, the rear elevational view being identical thereto;

FIG. 3 is a right side elevational view thereof, the left side elevational view being identical thereto; and,

FIG. 4 is an enlarged fragmentary front elevational view thereof.

The broken lines defining the tire sidewall, inner bead, and the peripheral boundary between the claimed tire tread and sidewall are for illustrative purposes only and form no part of the claimed design.

**1 Claim, 4 Drawing Sheets**

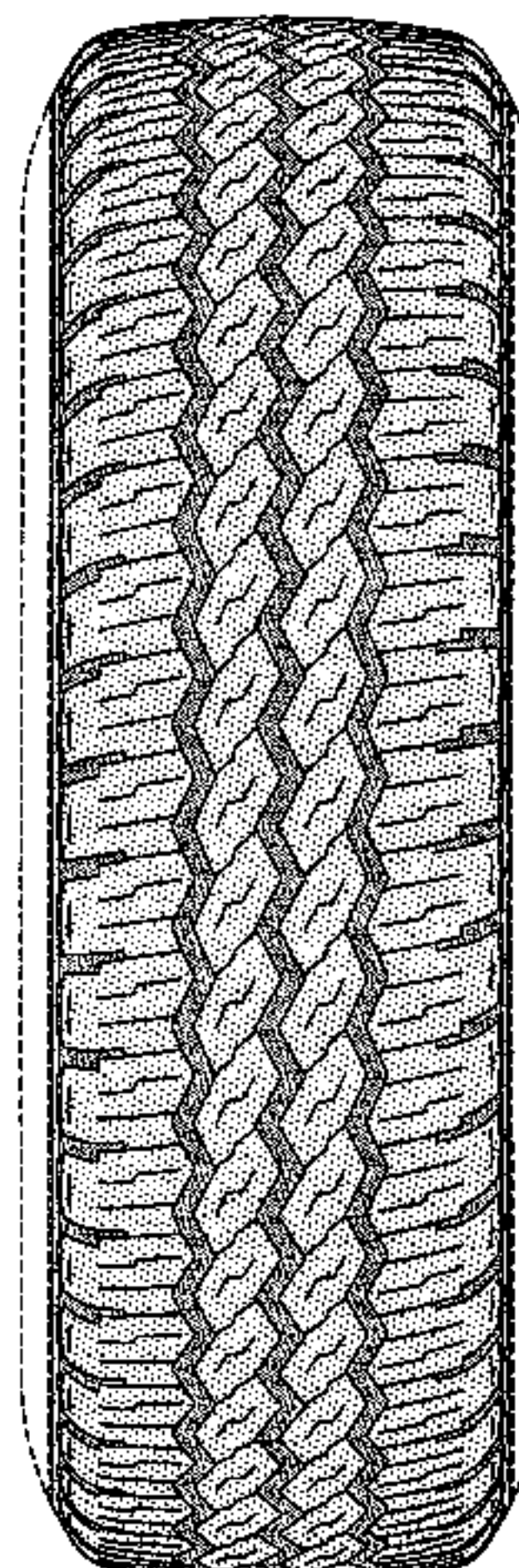

# US D609,167 S

Page 2

---

## U.S. PATENT DOCUMENTS

D426,794 S 6/2000 Meer et al.  
D437,266 S \* 2/2001 Poling et al. .... D12/580  
D451,437 S 12/2001 Reid et al.  
D454,535 S 3/2002 Kemp, Jr.  
D457,127 S 5/2002 Warchol  
D457,128 S \* 5/2002 Robert et al. .... D12/602  
D471,512 S 3/2003 Weaver  
D486,783 S \* 2/2004 Ono ..... D12/593  
D496,329 S 9/2004 Thomas et al.  
D499,067 S 11/2004 Wage  
D500,472 S 1/2005 Campana et al.

D501,446 S 2/2005 Wage  
D502,683 S \* 3/2005 Pang et al. .... D12/602  
D514,504 S 2/2006 Robert  
D520,443 S \* 5/2006 Yamaura ..... D12/596  
7,137,424 B2 11/2006 Hino

## OTHER PUBLICATIONS

Kumho Longmark KLA01 Tire, 2005 Tread Design Guide, p. 116,  
row 4, item 5.\*

Marshal Longmark KLA01 Tire; 2005 Tread Design Guide, p. 119,  
row 1, item 1.\*

\* cited by examiner



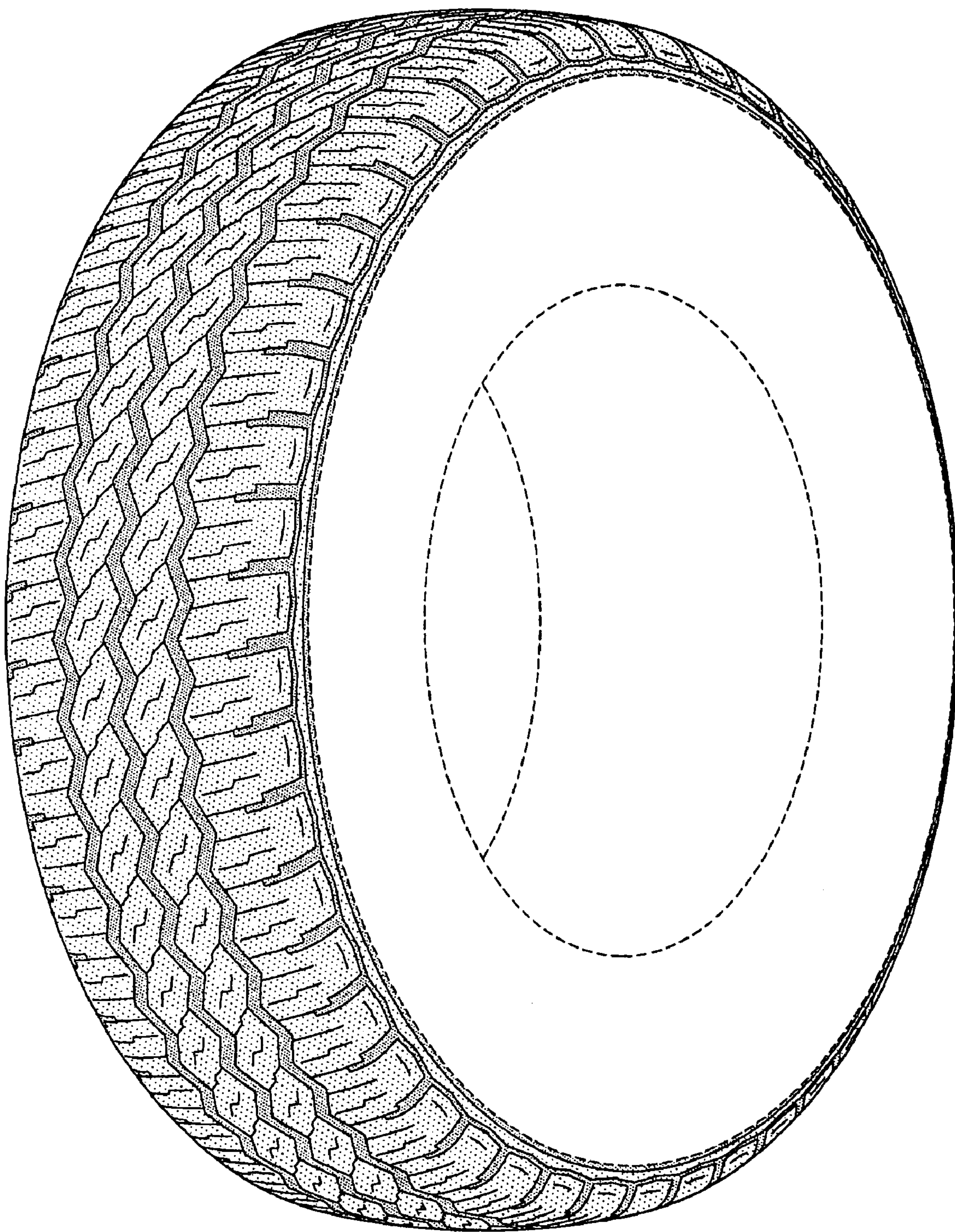

FIG-1



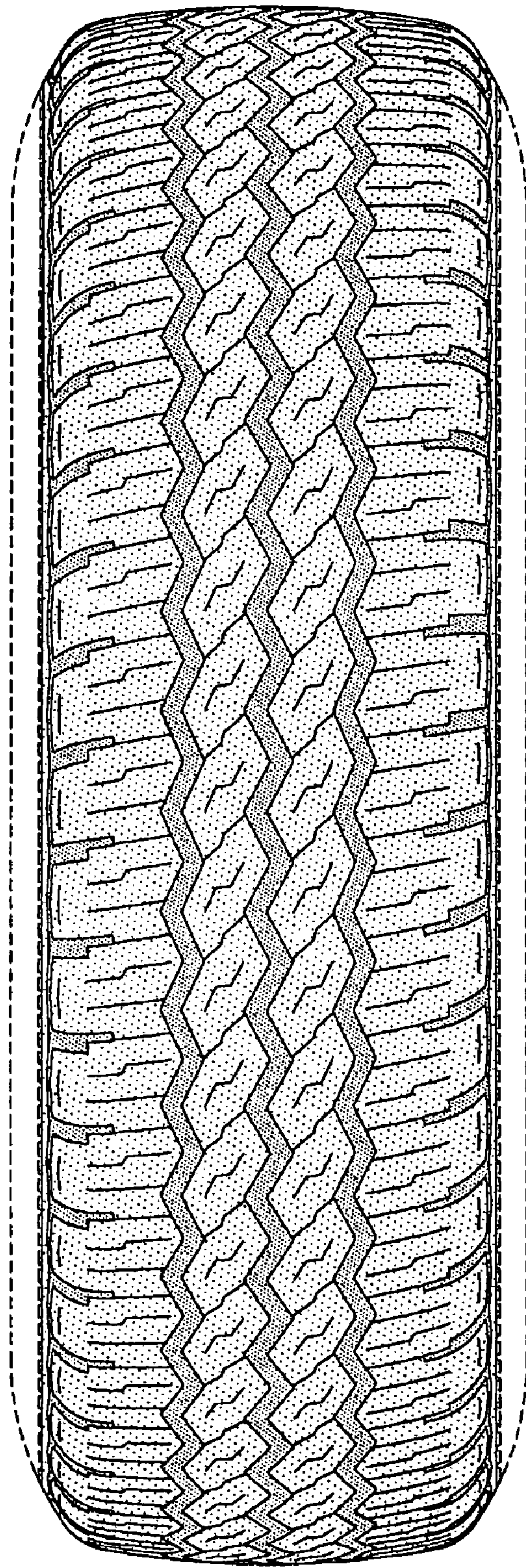

FIG-2

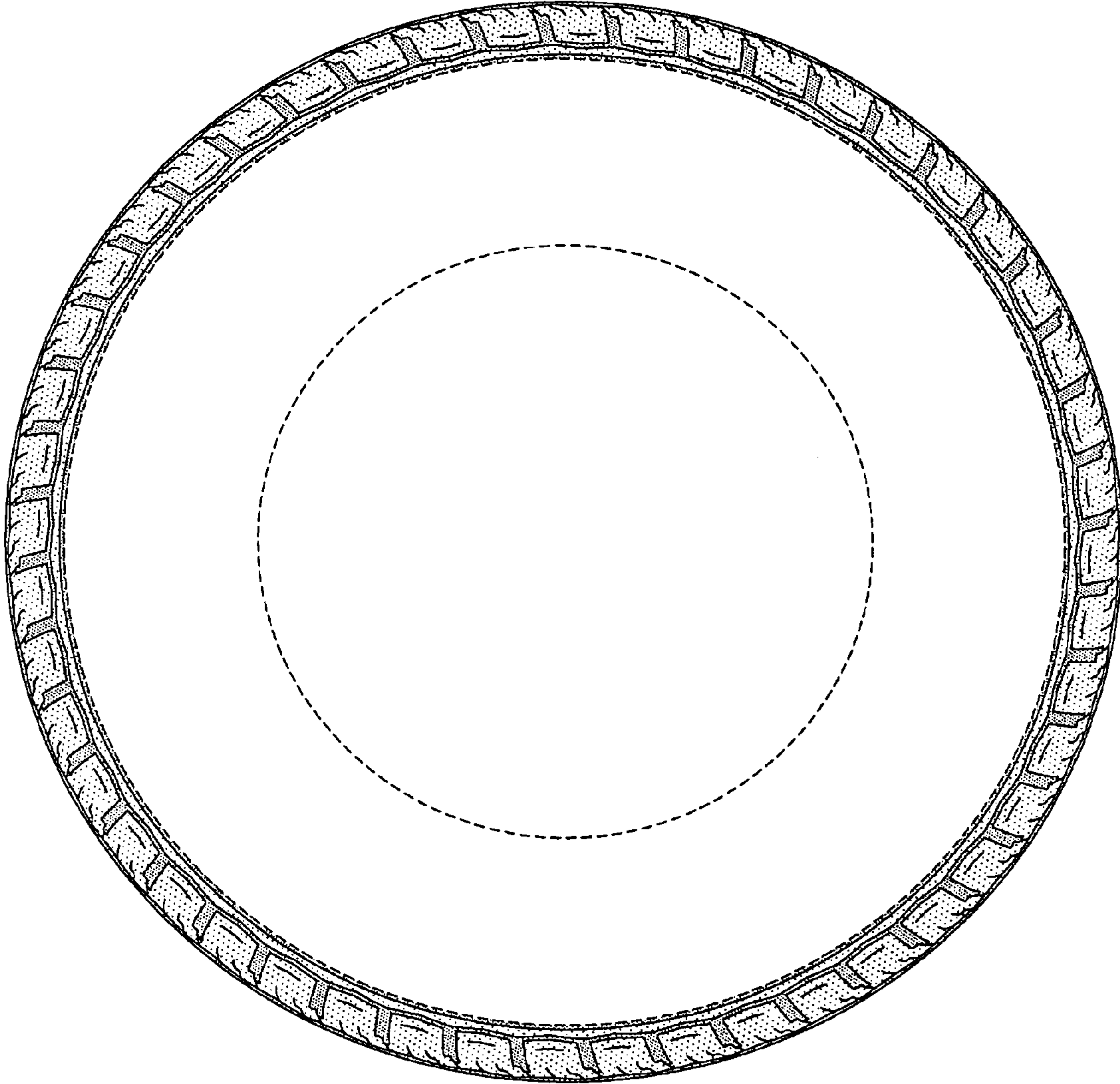

FIG-3



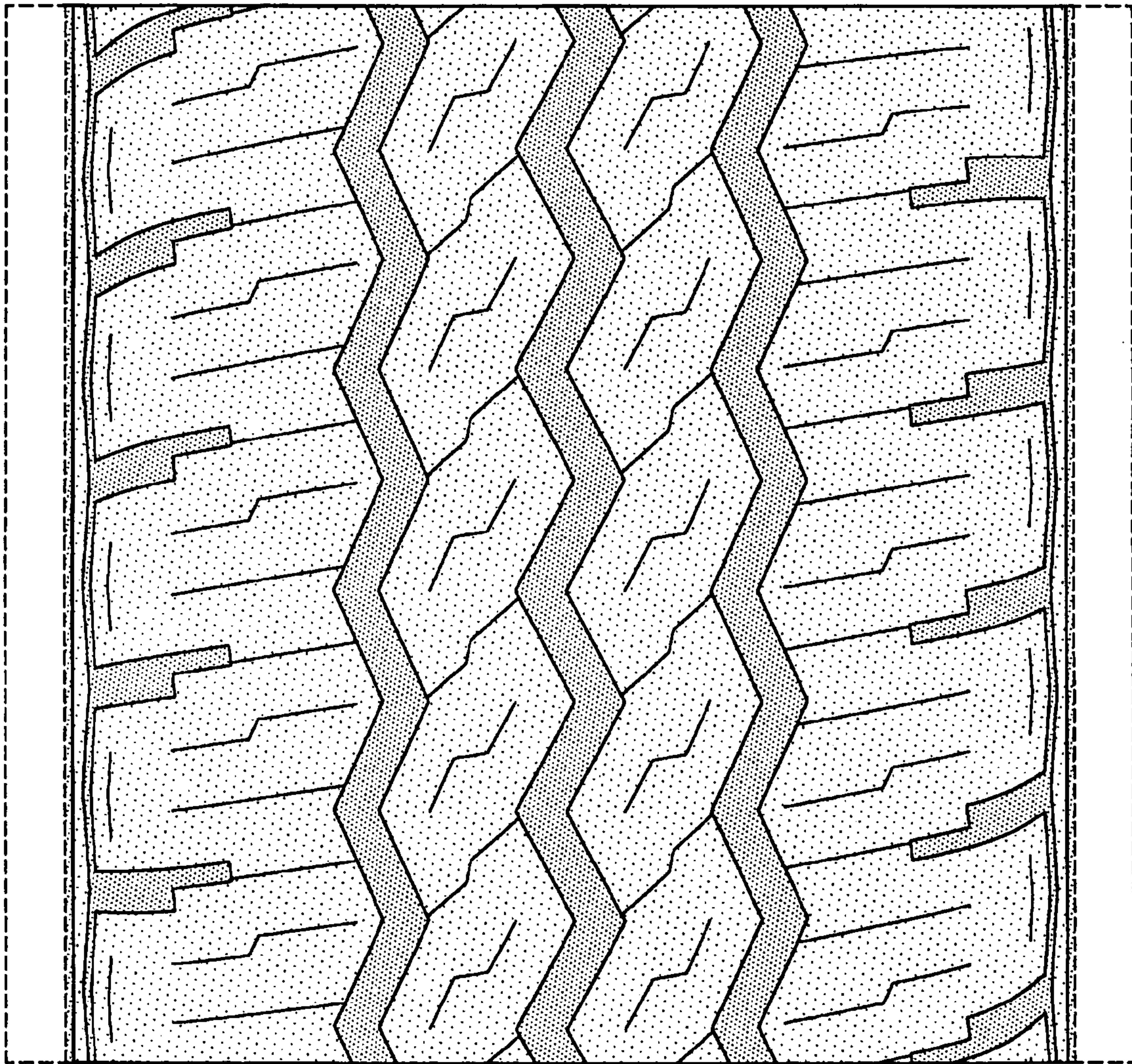

FIG-4