



US00D609165S

(12) **United States Design Patent**  
**Fujioka**

(10) **Patent No.:** **US D609,165 S**  
(45) **Date of Patent:** **\*\* Feb. 2, 2010**

(54) **TIRE**

D541,735 S 5/2007 Yamaguchi

(75) Inventor: **Tsuyoshi Fujioka**, Osaka (JP)

FOREIGN PATENT DOCUMENTS

(73) Assignee: **Toyo Tire & Rubber Co., Ltd.**, Osaka (JP)

JP 1153872 9/2002  
JP 1154158 9/2002  
JP 1255151 11/2005

(\*\*) Term: **14 Years**

OTHER PUBLICATIONS

(21) Appl. No.: **29/334,685**

U.S. Appl. No. 29/334,687, Fujioka, Tire, filed Mar. 31, 2009.  
U.S. Appl. No. 29/334,688, Fujioka, Tire, filed Mar. 31, 2009.

(22) Filed: **Mar. 31, 2009**

\* cited by examiner

(30) **Foreign Application Priority Data**

Dec. 24, 2008 (JP) ..... 2008-032769

*Primary Examiner*—Stacia Cadmus

(74) *Attorney, Agent, or Firm*—Sterne Kessler Goldstein & Fox PLLC

(51) **LOC (9) Cl.** ..... **12-15**

(57) **CLAIM**

(52) **U.S. Cl.** ..... **D12/579; D12/594; D12/600**

The ornamental design for a tire, as shown and described.

(58) **Field of Classification Search** ..... D12/568,  
D12/579–603, 900–901, 544, 559, 564–567;  
152/209.1, 209.8–209.19, 209.25–209.28  
See application file for complete search history.

**DESCRIPTION**

FIG. 1 is a perspective view of a tire showing my new design;

FIG. 2 is a front view thereof;

FIG. 3 is a rear view thereof;

FIG. 4 is a right side view thereof;

FIG. 5 is a left side view thereof;

FIG. 6 is a top plan view thereof, for which the bottom plan view is a mirror image;

FIG. 7 is an enlarged sectional view of the intersection of areas 7–7 in FIG. 1 and 7'–7' in FIG. 4;

FIG. 8 is an enlarged sectional view taken along line 8–8 in FIG. 2; and,

FIG. 9 is an enlarged cross-sectional view taken along line 7'–7' in FIG. 4 and line 9–9 in FIG. 8.

The broken lines in the Figures are for illustrative purposes only and form no part of the claimed design.

(56) **References Cited**

U.S. PATENT DOCUMENTS

|            |   |         |              |       |         |
|------------|---|---------|--------------|-------|---------|
| D347,818 S | * | 6/1994  | Loser et al. | ..... | D12/600 |
| D384,608 S |   | 10/1997 | Schuster     |       |         |
| D388,371 S | * | 12/1997 | Miyazaki     | ..... | D12/594 |
| D390,173 S | * | 2/1998  | Aoki         | ..... | D12/600 |
| D397,655 S | * | 9/1998  | Takada       | ..... | D12/579 |
| D414,449 S |   | 9/1999  | Schuster     |       |         |
| D421,583 S | * | 3/2000  | Kemp, Jr.    | ..... | D12/594 |
| D477,566 S |   | 7/2003  | Nonaka       |       |         |
| D485,231 S |   | 1/2004  | Nonaka       |       |         |
| D487,249 S | * | 3/2004  | Okamoto      | ..... | D12/594 |
| D503,921 S | * | 4/2005  | Yamura       | ..... | D12/600 |
| D505,387 S | * | 5/2005  | Nonaka       | ..... | D12/600 |
| D507,520 S | * | 7/2005  | Oyama        | ..... | D12/600 |
| D531,571 S | * | 11/2006 | Suzuki       | ..... | D12/579 |
| D537,032 S | * | 2/2007  | Lebreton     | ..... | D12/600 |

**1 Claim, 5 Drawing Sheets**

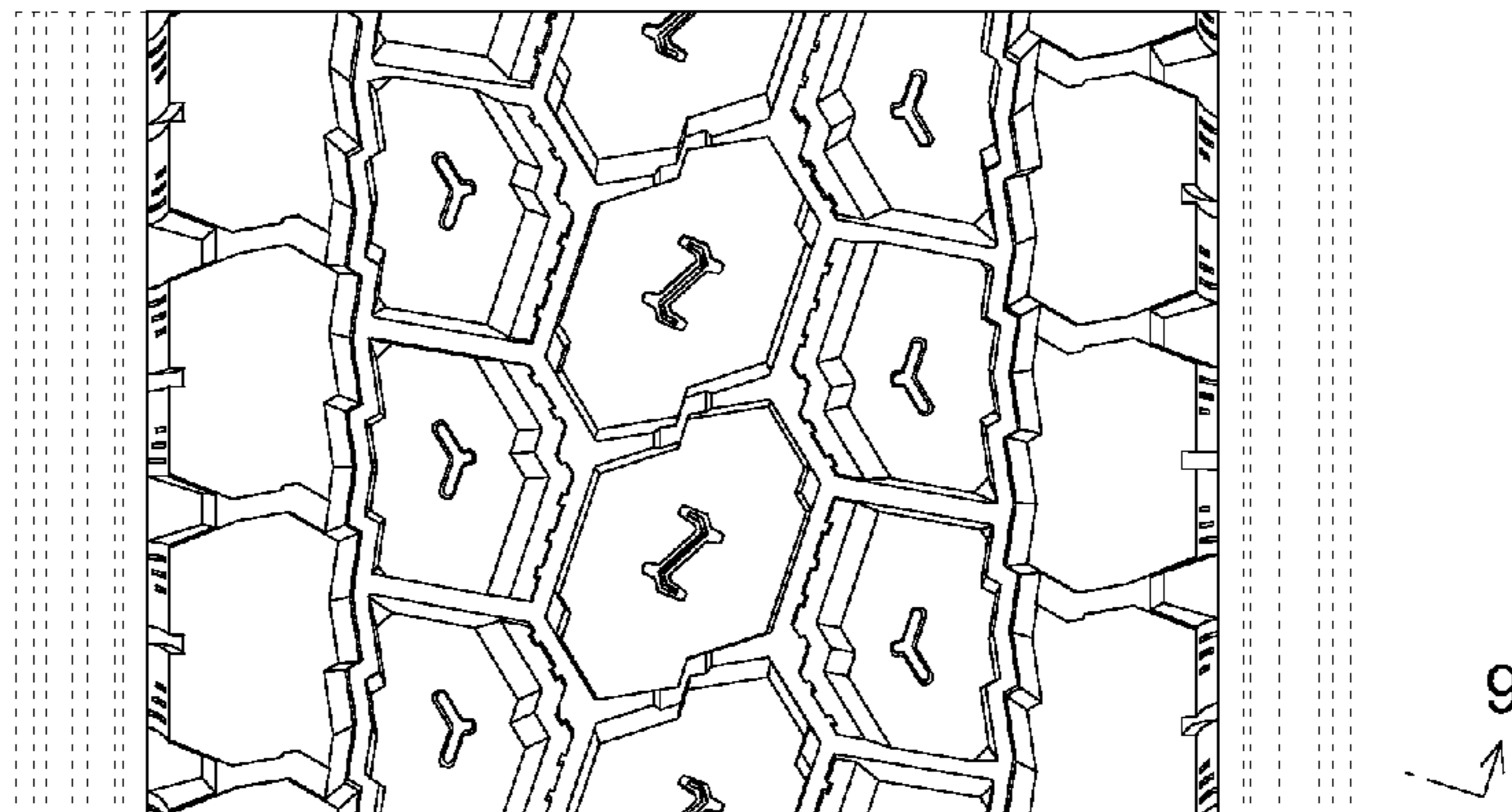
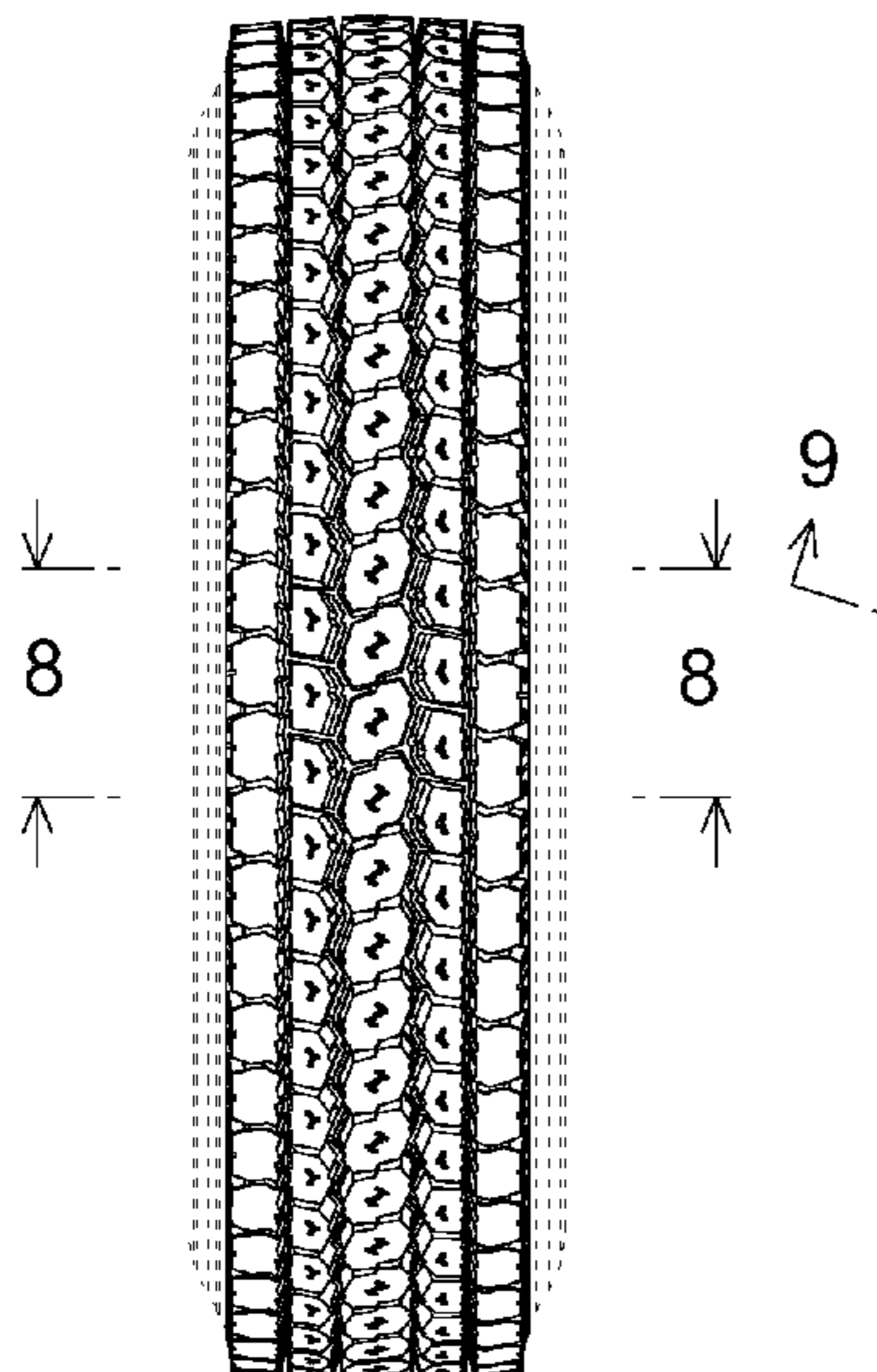

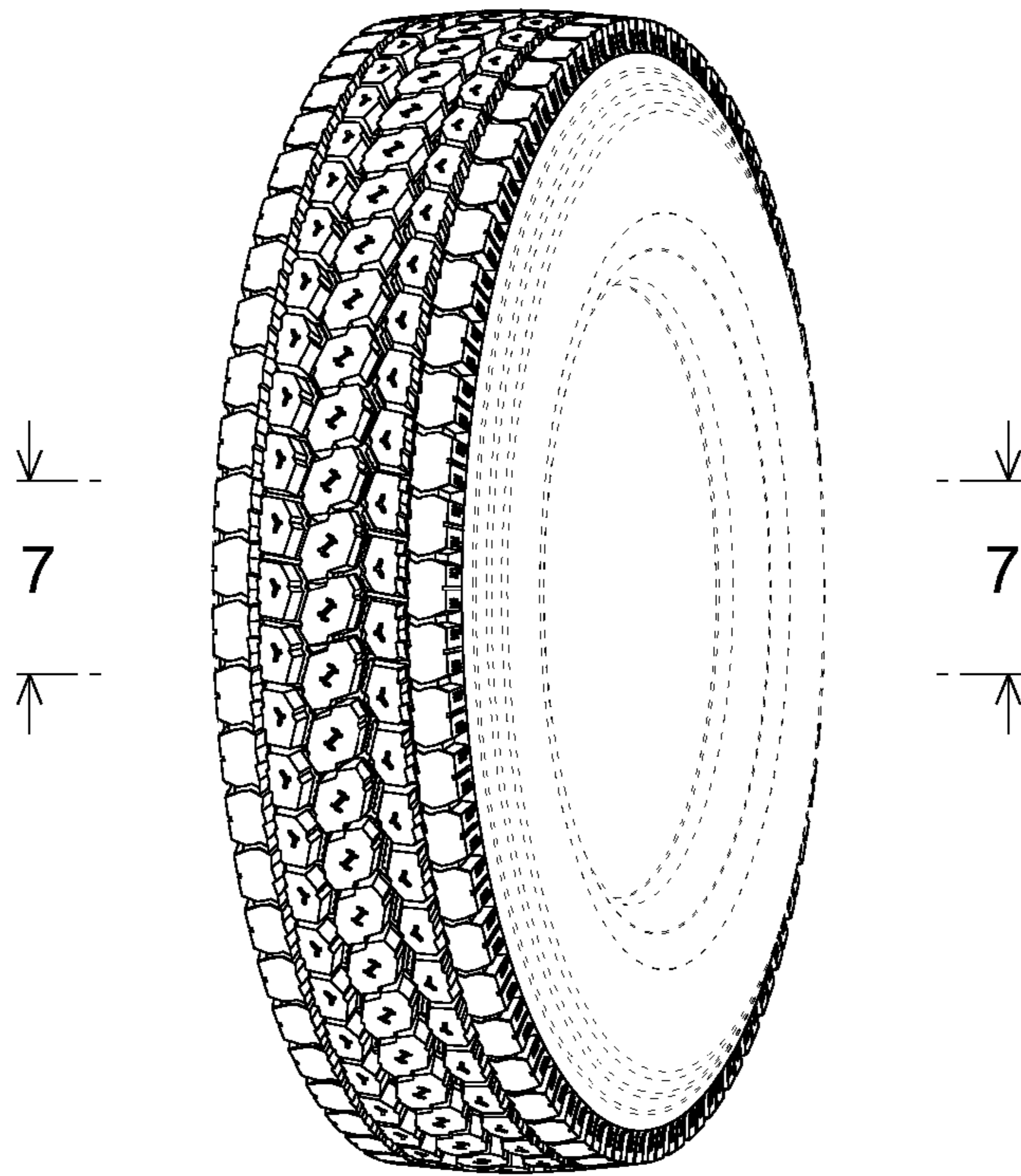

FIGURE 1

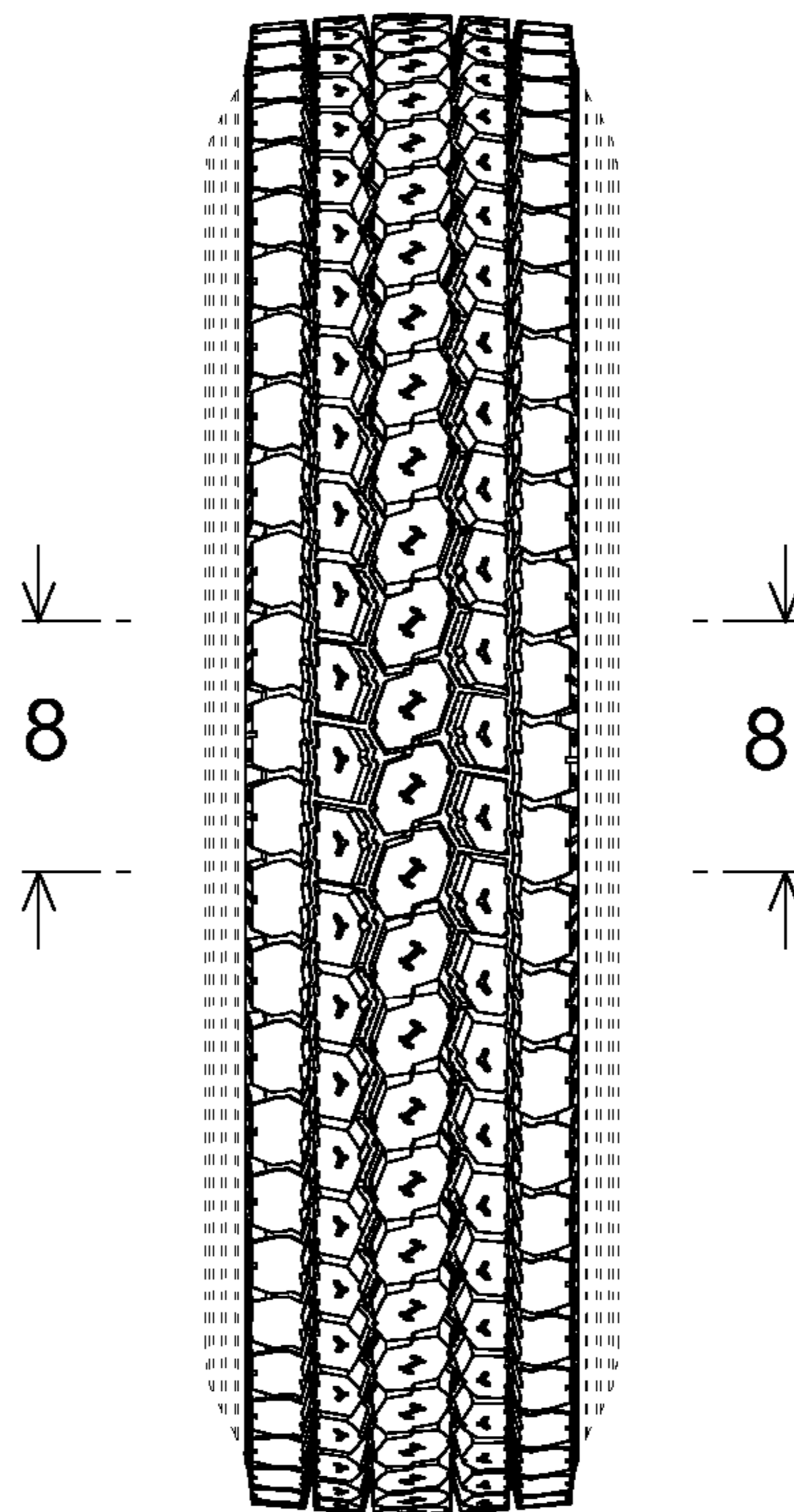

FIGURE 2

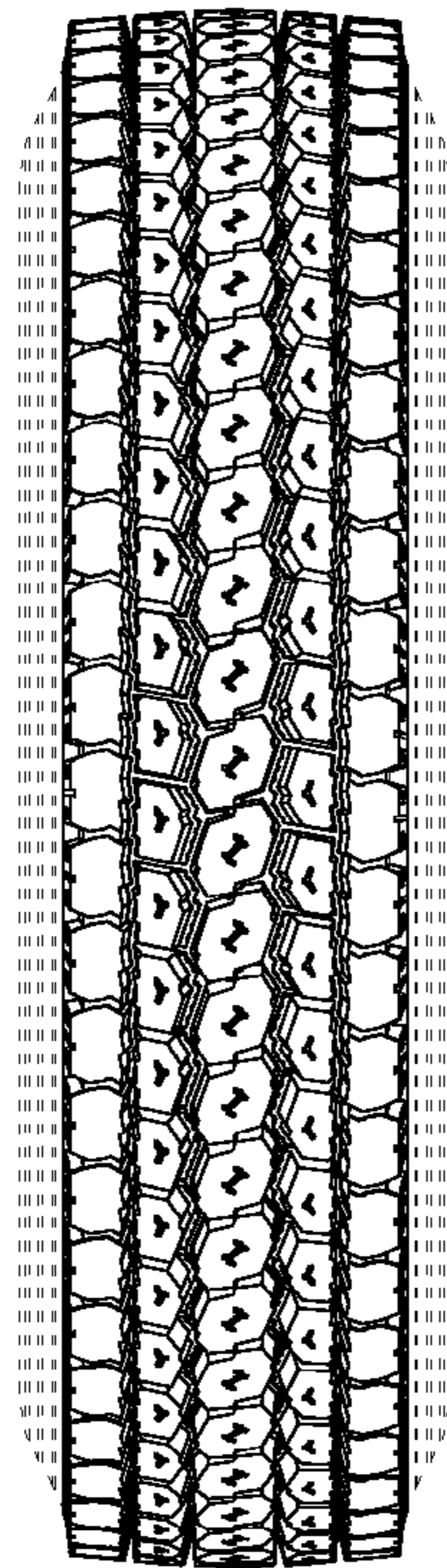

FIGURE 3

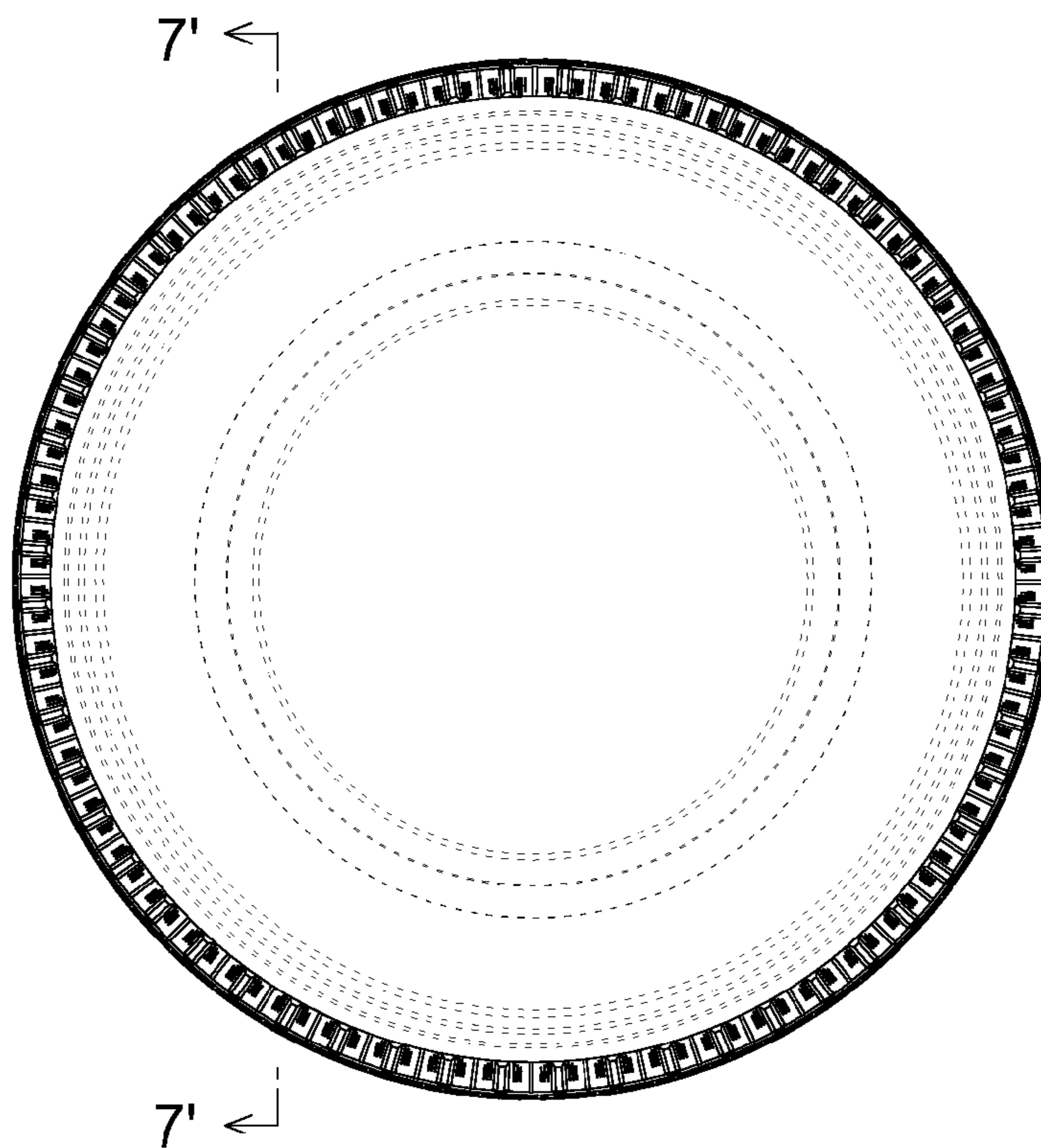

FIGURE 4

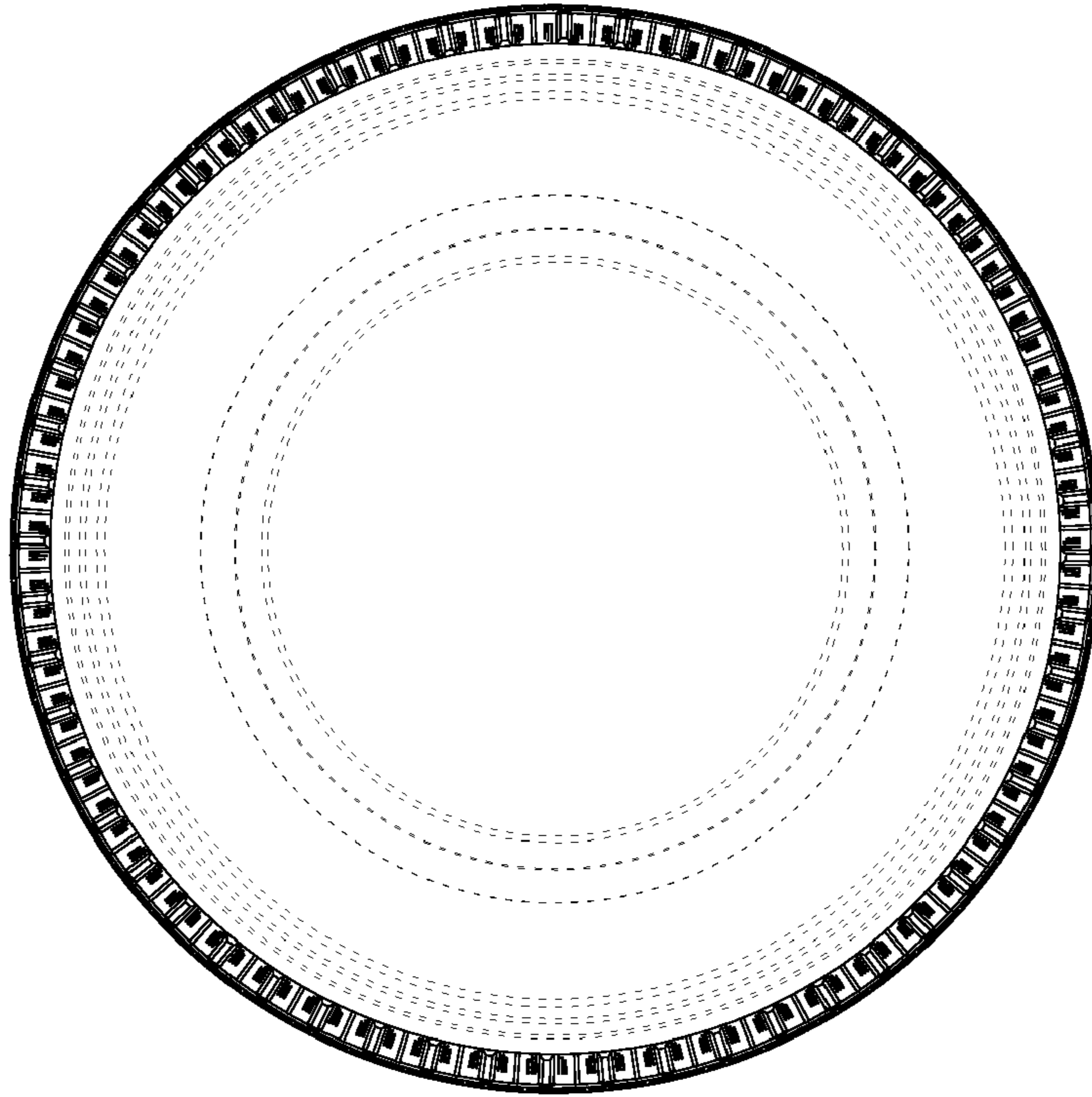

FIGURE 5

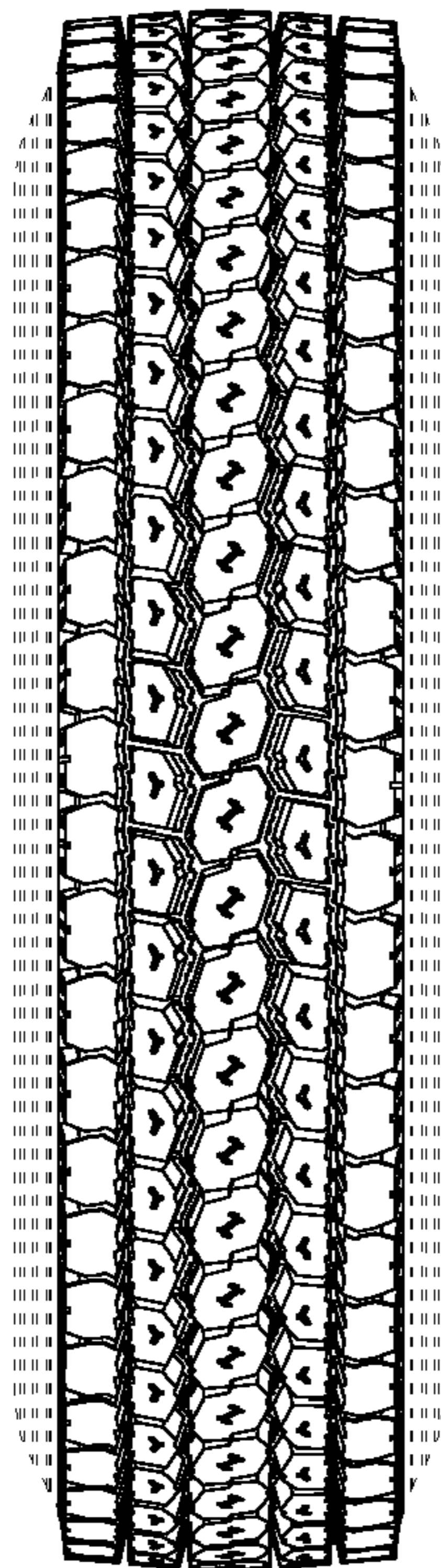

FIGURE 6

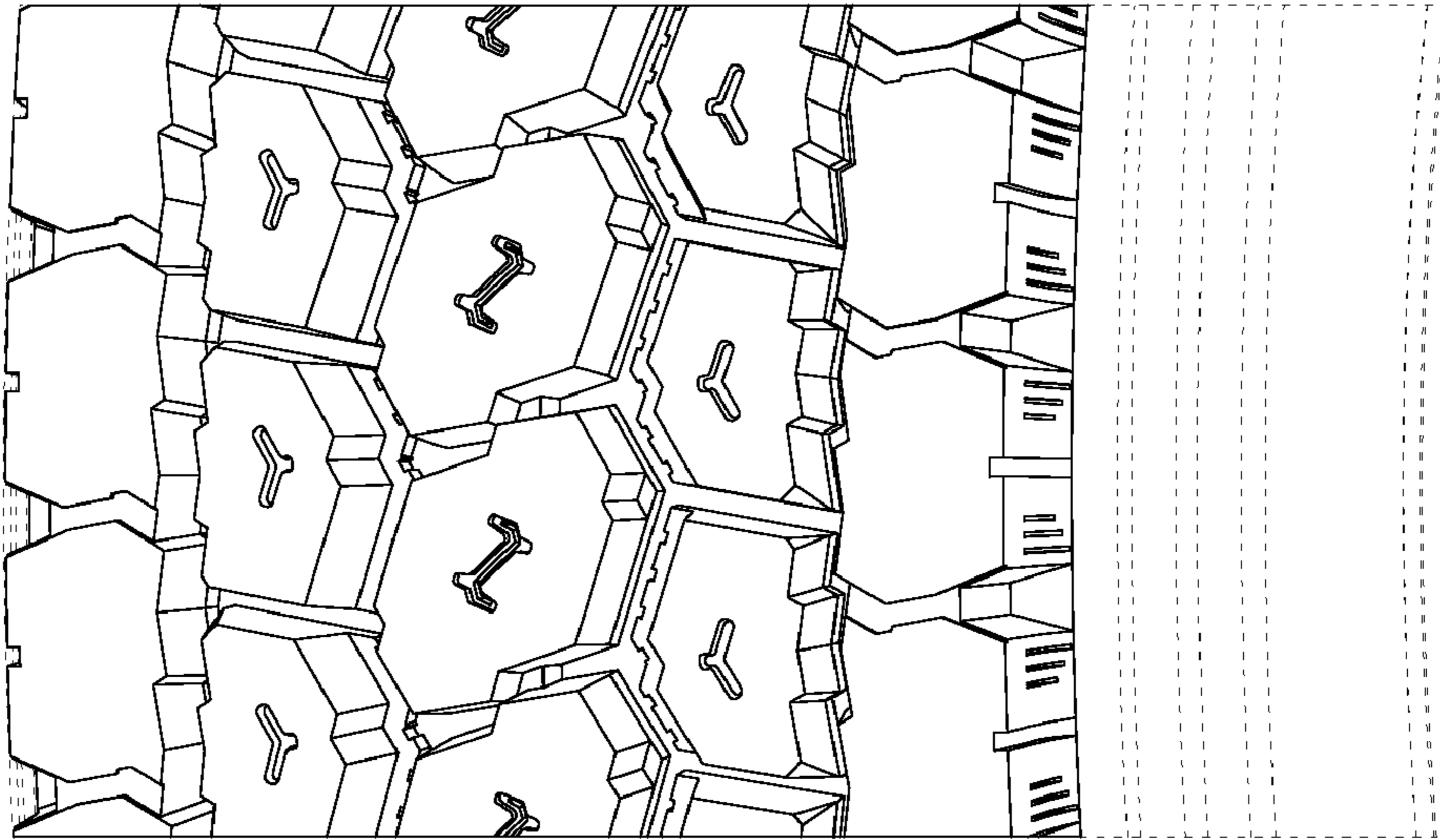

FIGURE 7

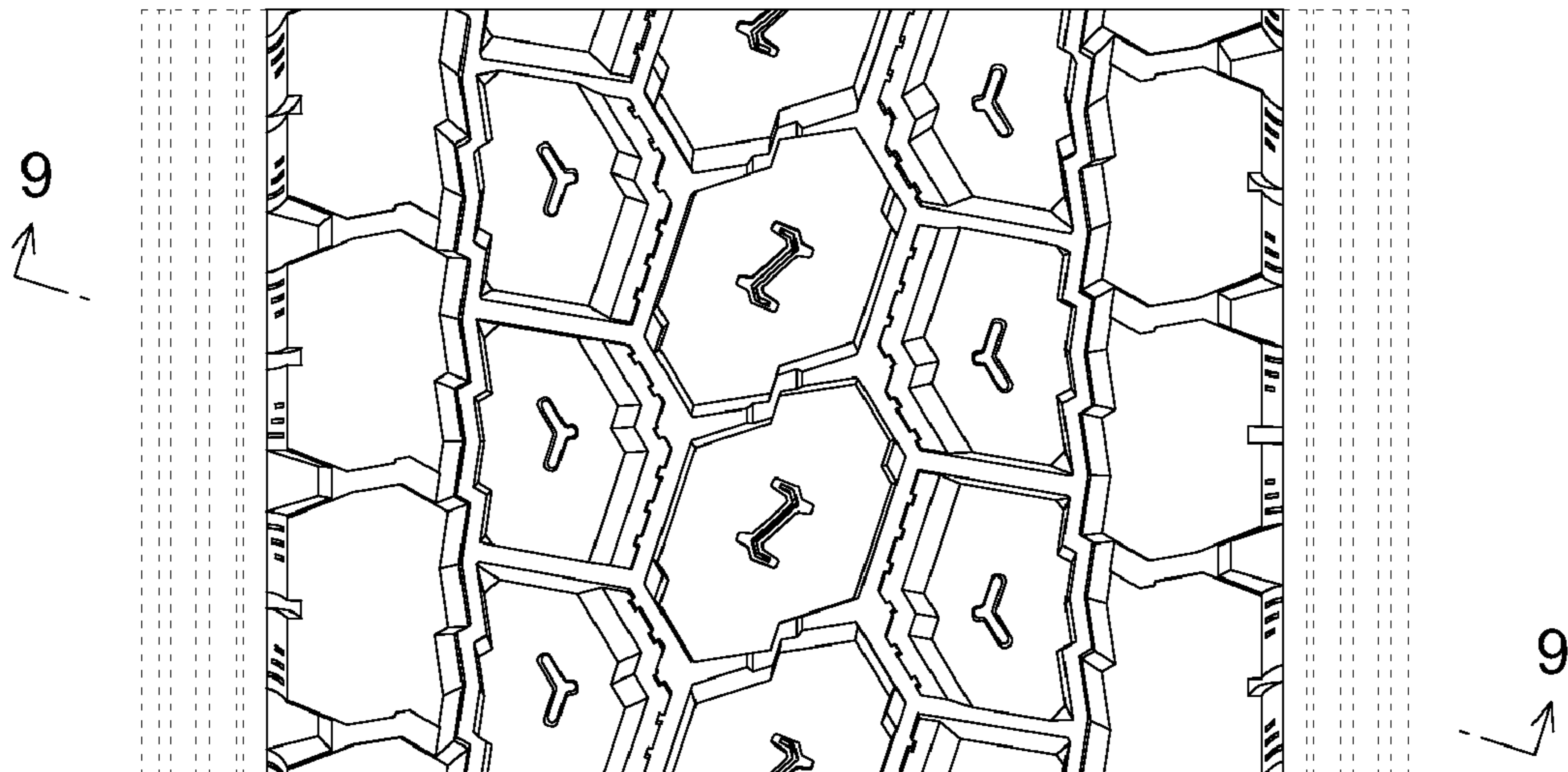

FIGURE 8

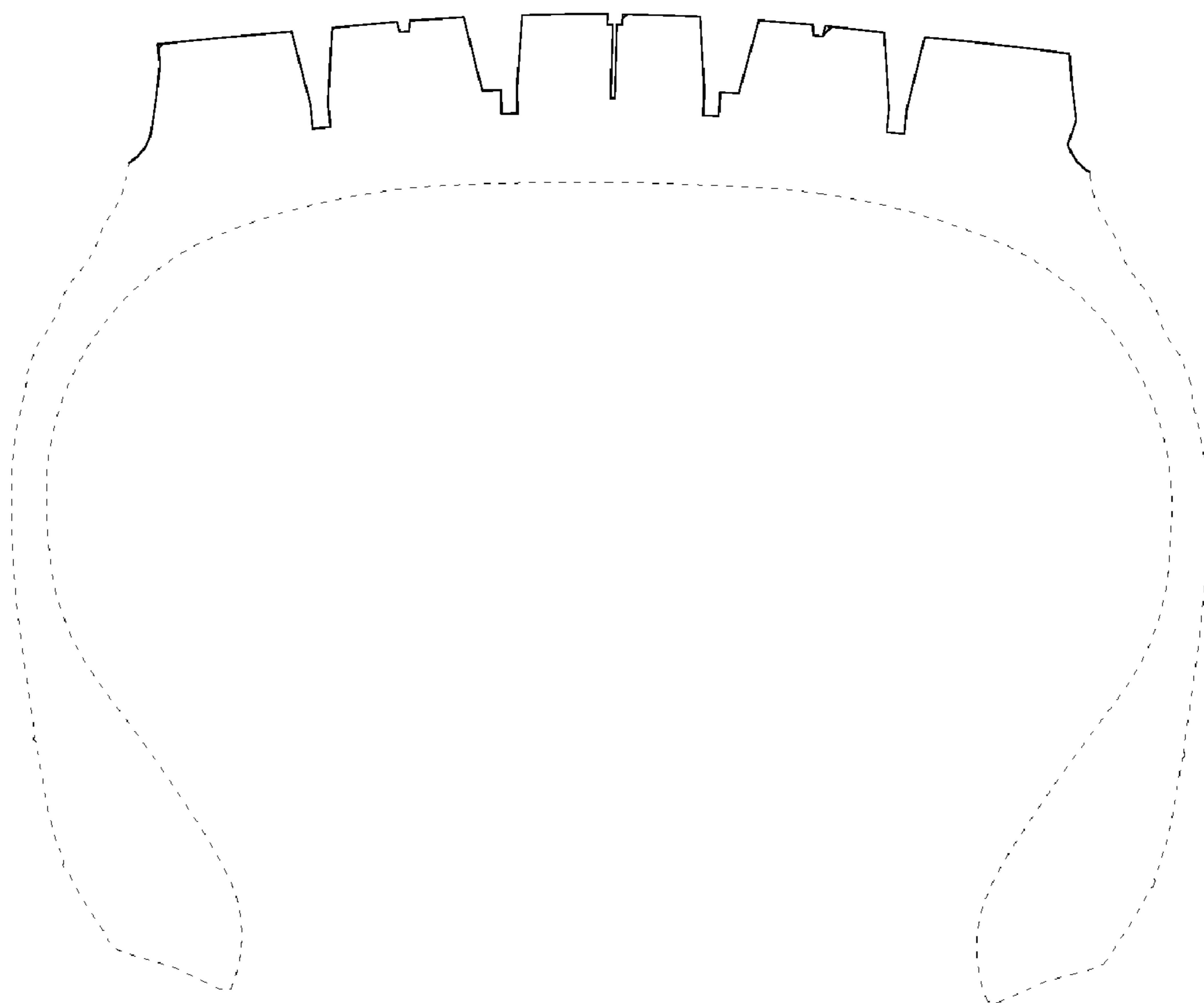

FIGURE 9