

US00D609163S

(12) **United States Design Patent**  
**Buchinger-Barnstorf**

(10) **Patent No.:** **US D609,163 S**

(45) **Date of Patent:** **\*\* Feb. 2, 2010**

(54) **TIRE**

D503,921 S \* 4/2005 Yamaura ..... D12/600

(75) **Inventor:** **Thomas Buchinger-Barnstorf,**  
Wennigsen (DE)

\* cited by examiner

(73) **Assignee:** **Continental Aktiengesellschaft,**  
Hannover (DE)

*Primary Examiner*—Caron Veynar  
*Assistant Examiner*—George D Kirschbaum  
(74) *Attorney, Agent, or Firm*—Greenblum & Bernstein,  
P.L.C.

(\*\*) **Term:** **14 Years**

(57) **CLAIM**

(21) **Appl. No.:** **29/295,378**

I claim the ornamental design for a tire, as shown and described.

(22) **Filed:** **Sep. 27, 2007**

(30) **Foreign Application Priority Data**

**DESCRIPTION**

Mar. 28, 2007 (EM) ..... 000696703

FIG. 1 is a front perspective view of tire according to an embodiment of the design;

(51) **LOC (9) Cl.** ..... **12-16**

FIG. 2 is a front view of the tire depicted in FIG. 1;

(52) **U.S. Cl.** ..... **D12/576**

FIG. 3 is a side view of the tire depicted in FIG. 1;

(58) **Field of Classification Search** ..... D12/568-603;  
152/209.1, 209.8, 209.9, 209.25, 209.12,  
152/209.18

FIG. 4 is an enlarged front fragmentary view depicted in FIG. 1; and,

See application file for complete search history.

FIG. 5 is an enlarged fragmentary view of that depicted in FIG. 4.

(56) **References Cited**

In FIGS. 1-3, the broken lines defining the sidewall, inner bead and the peripheral boundary between the claimed tire tread and the unclaimed sidewall depict environmental subject matter that forms no part of the claimed design.

**U.S. PATENT DOCUMENTS**

- D390,173 S \* 2/1998 Aoki ..... D12/600
- D410,420 S \* 6/1999 de Barys ..... D12/600
- D411,491 S \* 6/1999 Harden et al. .... D12/594
- D477,566 S \* 7/2003 Nonaka ..... D12/600

**1 Claim, 5 Drawing Sheets**

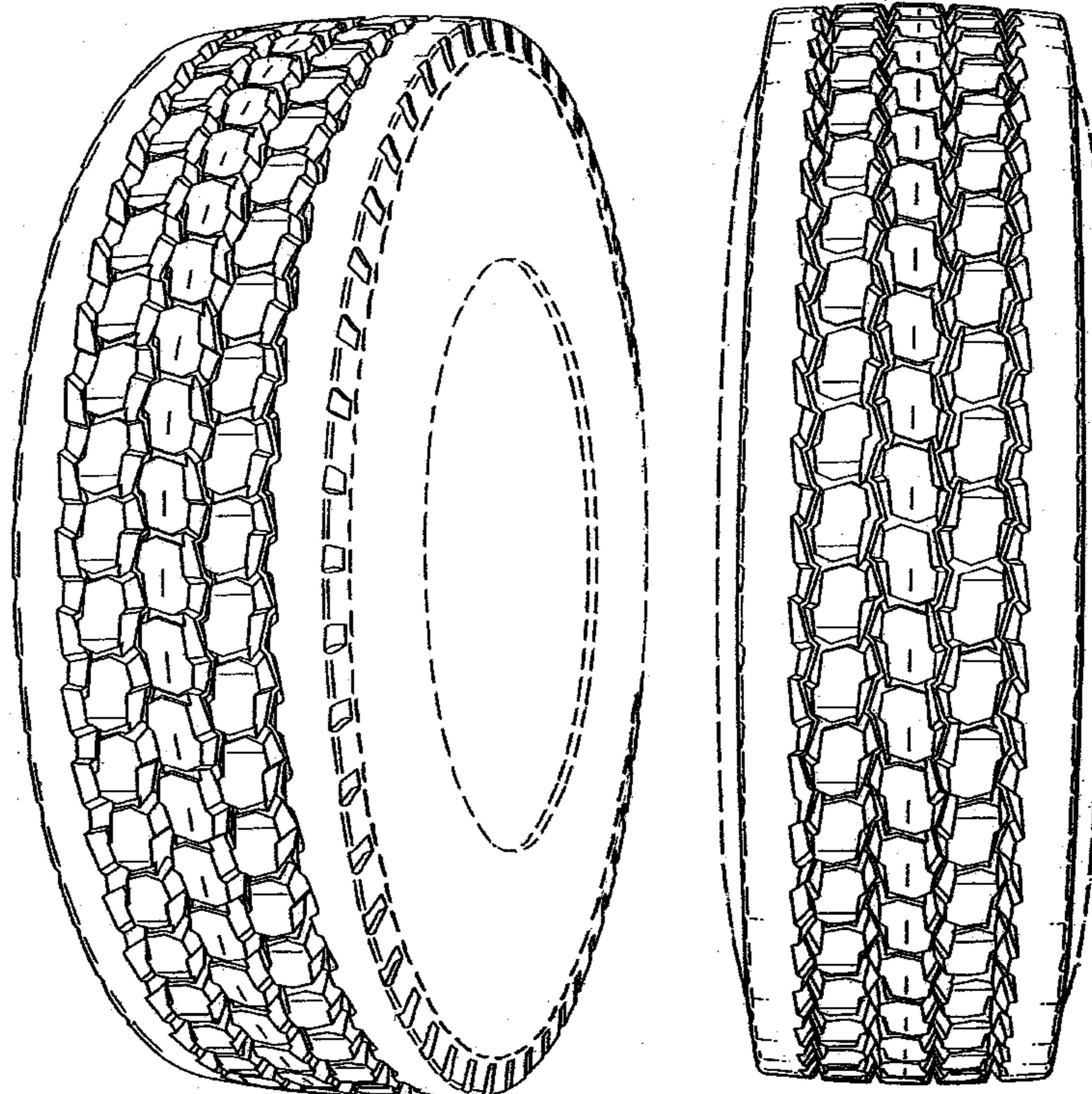

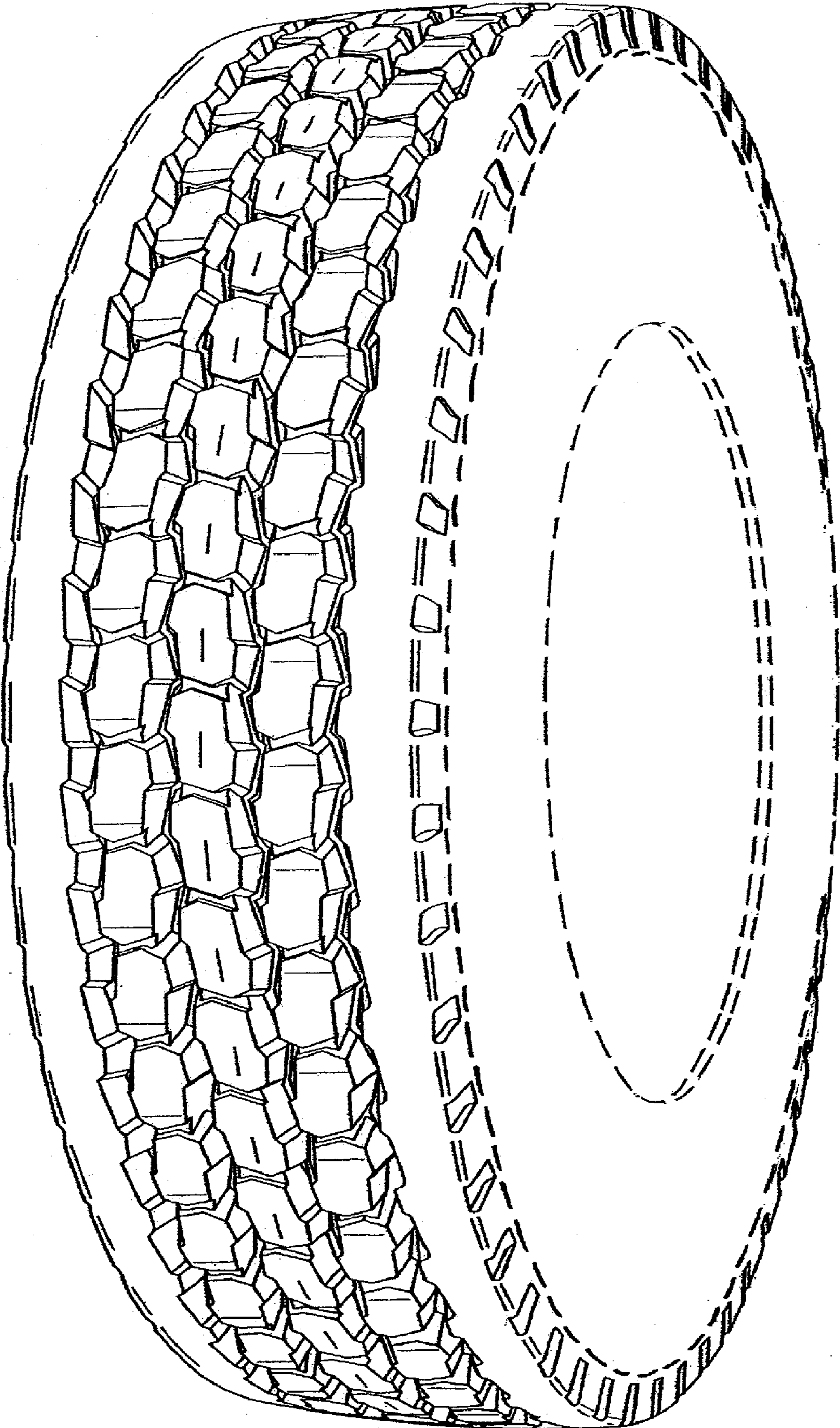

FIG. 1

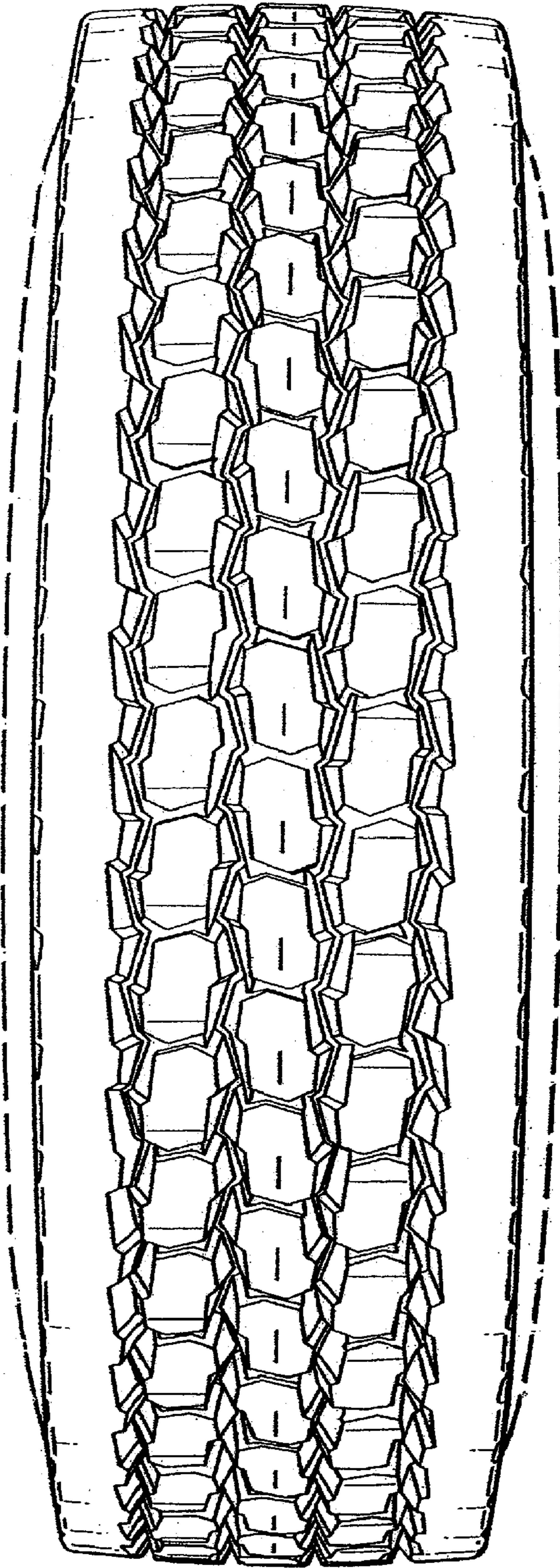
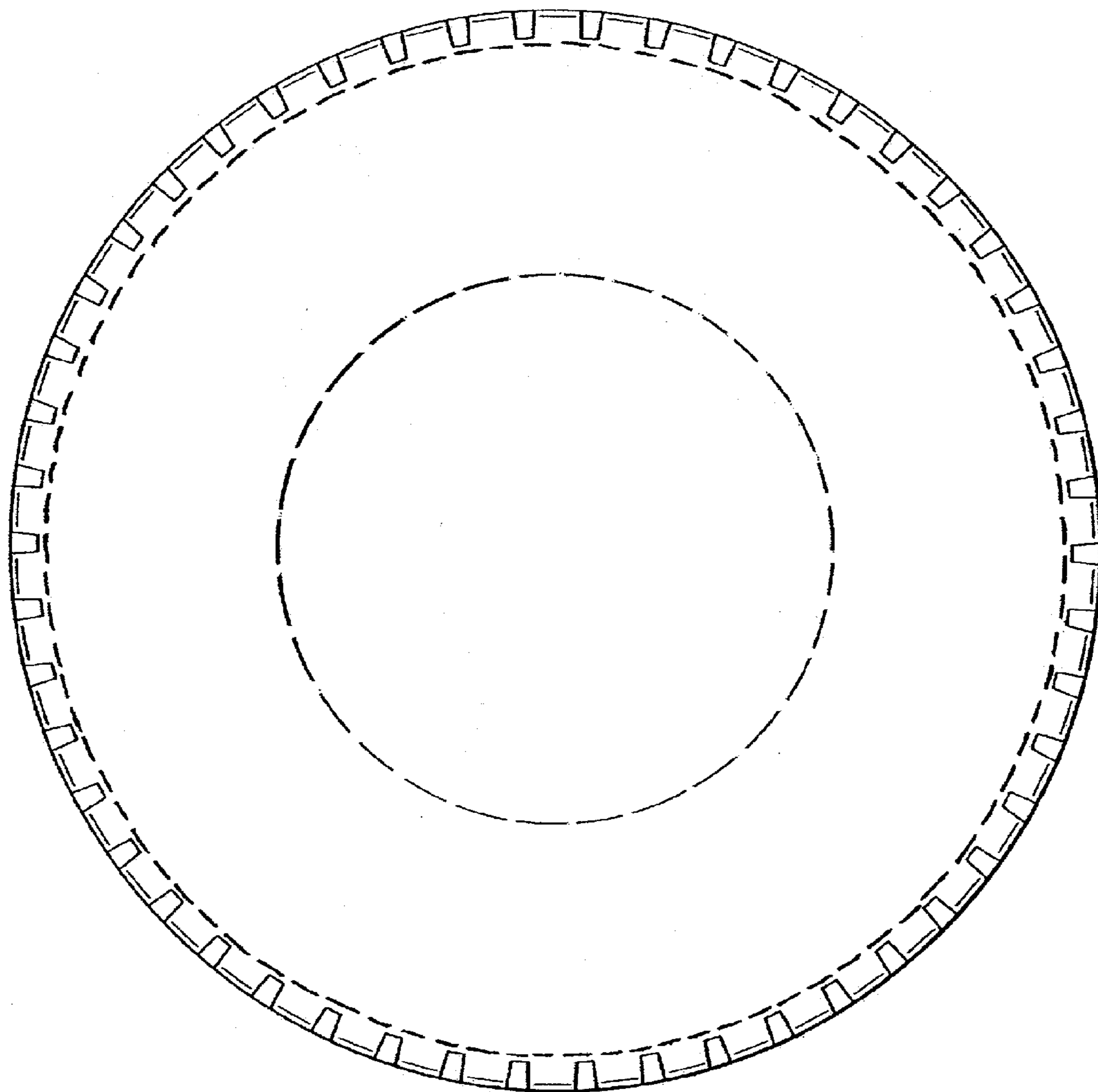
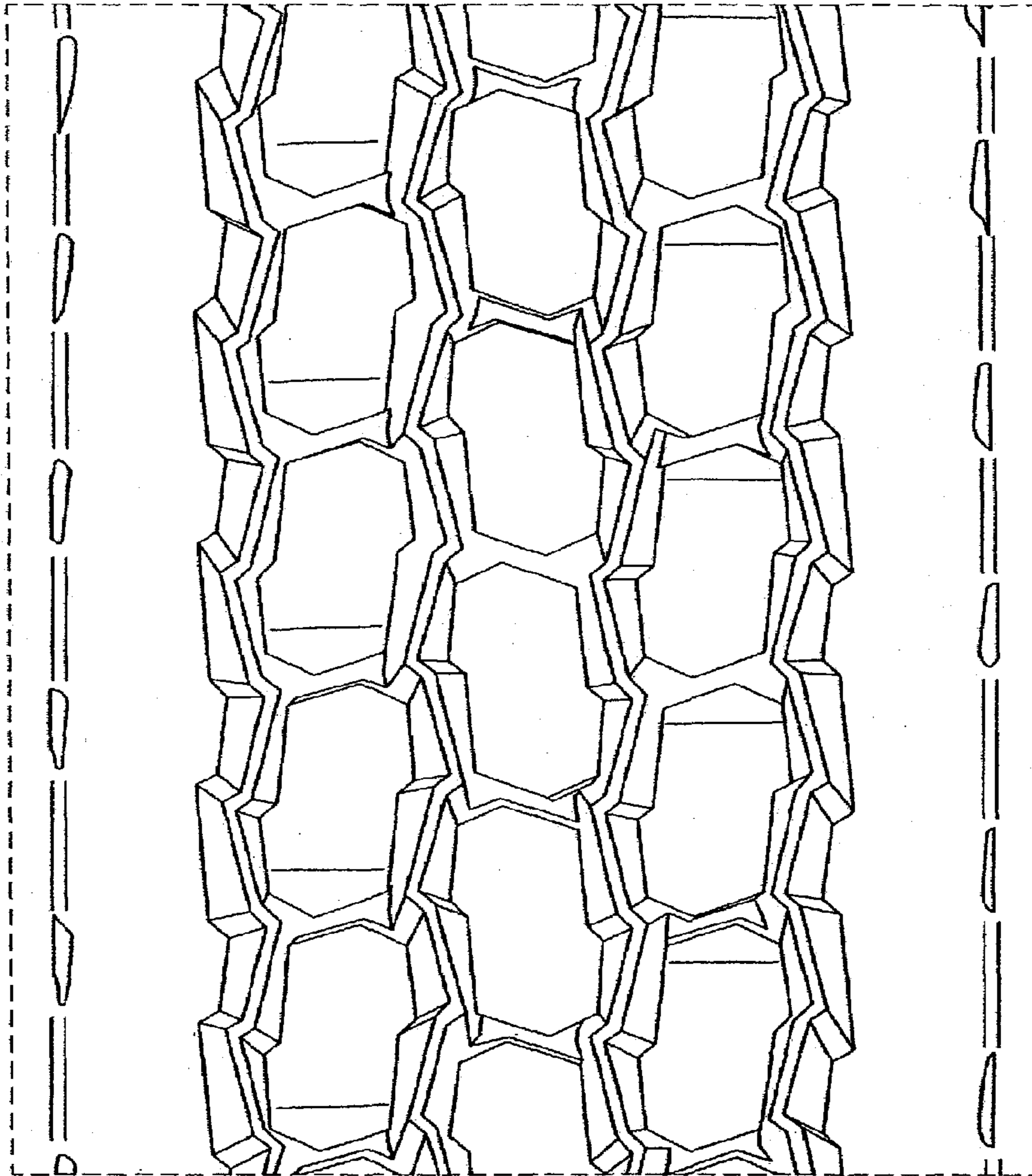

FIG. 2



**FIG. 3**



**FIG. 4**

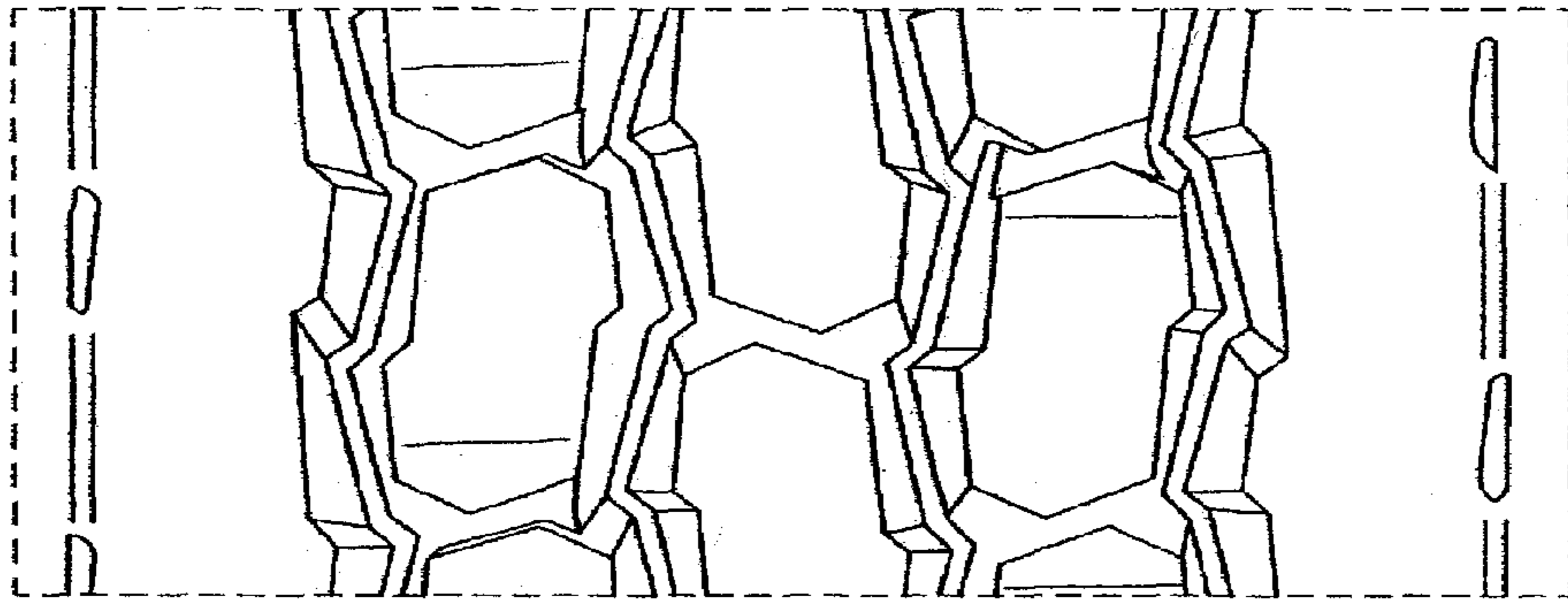

*FIG. 5*