



US00D609145S

(12) **United States Design Patent**  
**Leone**

(10) **Patent No.:** **US D609,145 S**

(45) **Date of Patent:** **\*\* Feb. 2, 2010**

(54) **VEHICLE HOOD**

(75) Inventor: **Michael Leone**, Beverly Hills, CA (US)

(73) Assignee: **Michael Leone Design LLC**, Sherman Oaks, CA (US)

(\*\*) Term: **14 Years**

(21) Appl. No.: **29/340,541**

(22) Filed: **Jul. 21, 2009**

(51) **LOC (9) Cl.** ..... **12-16**

(52) **U.S. Cl.** ..... **D12/173**

(58) **Field of Classification Search** ..... D12/173,  
D12/196, 86, 90-92; 180/69.21, 69.2, 69.22  
See application file for complete search history.

(56) **References Cited**

**U.S. PATENT DOCUMENTS**

- D579,832 S 11/2008 Opfer et al.
- D583,731 S 12/2008 Saridakis et al.
- D589,845 S 4/2009 Shamenkov et al.
- D597,003 S \* 7/2009 Yamazaki et al. .... D12/173

**OTHER PUBLICATIONS**

- NETCARSHOW.Com, Ford Mustang Giugiaro Concept (2006), [http://netcarshow.com/ford/2006-mustang\\_giugiaro\\_concept/](http://netcarshow.com/ford/2006-mustang_giugiaro_concept/), Accessed Jul. 15, 2009, pp. 1-3.
- 1967 Ford Mustang Vehicle, images 1-3.
- 2008 Ford Mustang Vehicle, images 1-10.

\* cited by examiner

*Primary Examiner*—Melody N Brown  
(74) *Attorney, Agent, or Firm*—SoCal IP Law Group LLP; Steven C. Sereboff; John E. Gunther

(57) **CLAIM**

The ornamental design of a vehicle hood, as shown and described.

**DESCRIPTION**

A portion of the disclosure of this patent document contains material which is subject to copyright protection. This patent document may show and/or describe matter which is or may become trade dress of the owner. The copyright and trade dress owner has no objection to the facsimile reproduction by anyone of the patent disclosure as it appears in the Patent and Trademark Office patent files or records, but otherwise reserves all copyright and trade dress rights whatsoever.

FIG. 1 is a front perspective view of a vehicle hood showing my new design;

FIG. 2 is a rear view thereof;

FIG. 3 is a front view thereof;

FIG. 4 is a top plan view thereof;

FIG. 5 is a side view, the opposite side being a mirror image thereof; and,

FIG. 6 is a bottom plan view thereof.

It will be understood that the broken lines presented in the drawings are for illustration purposes only, and do not form a part of the claimed design.

**1 Claim, 6 Drawing Sheets**

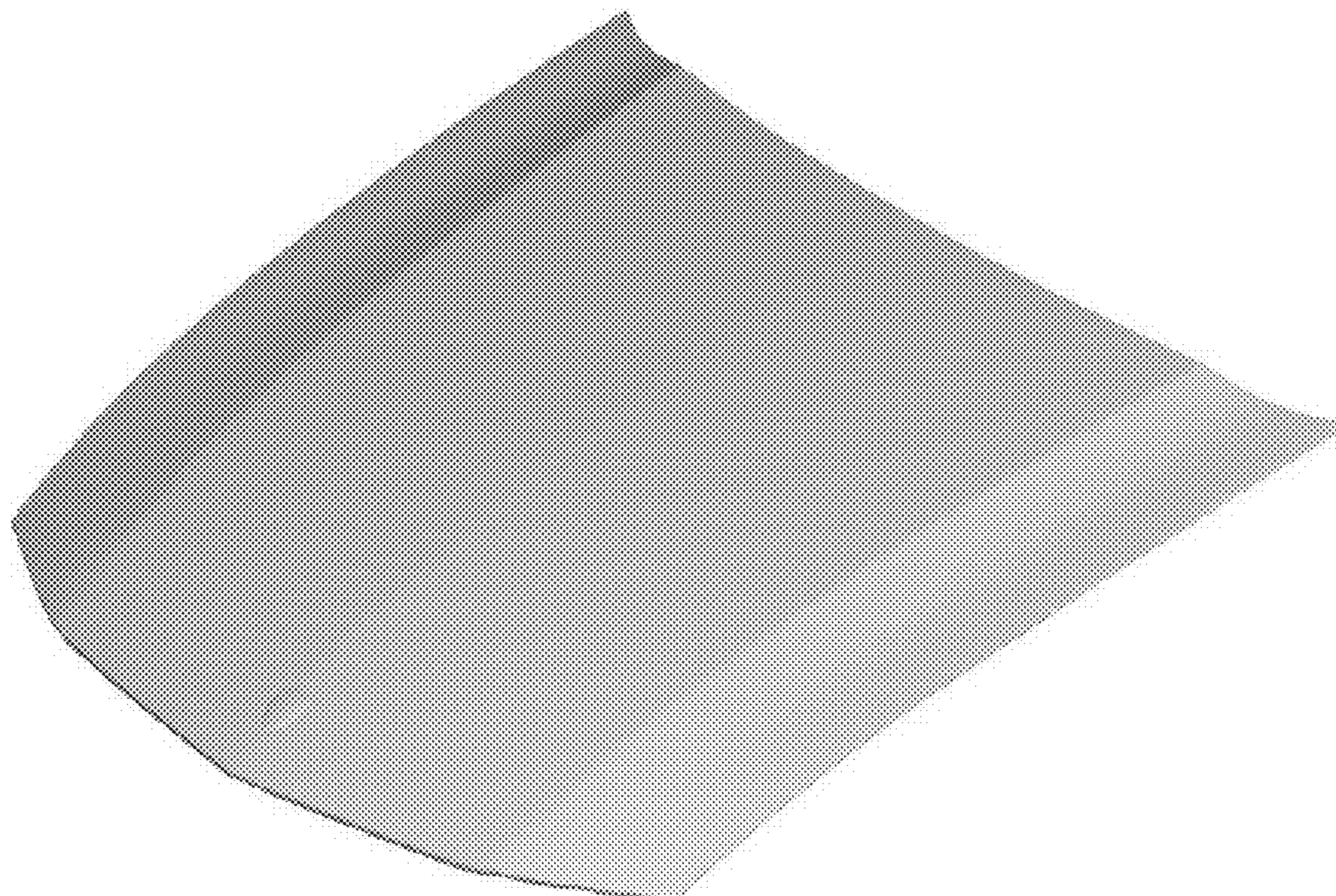



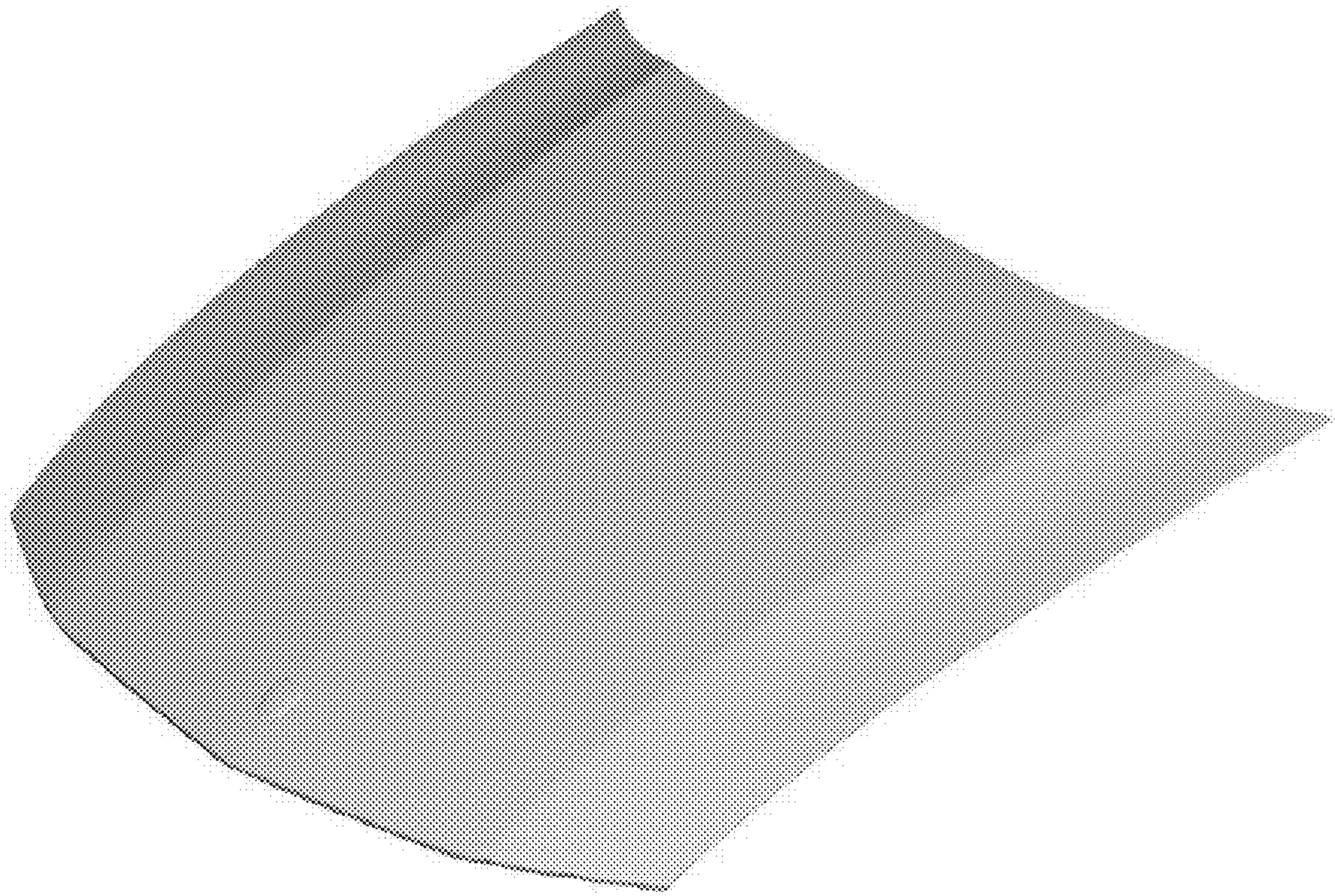

FIG. 1



FIG. 2

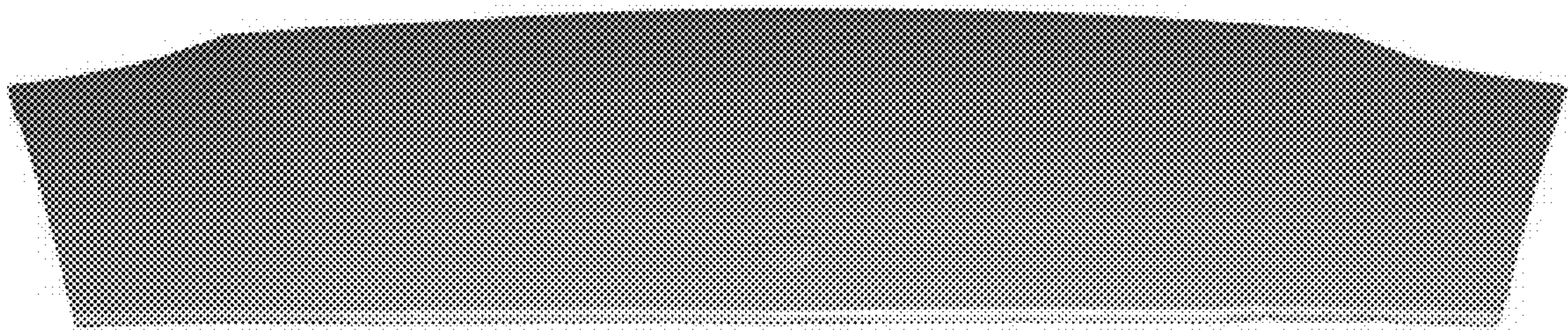

FIG. 3



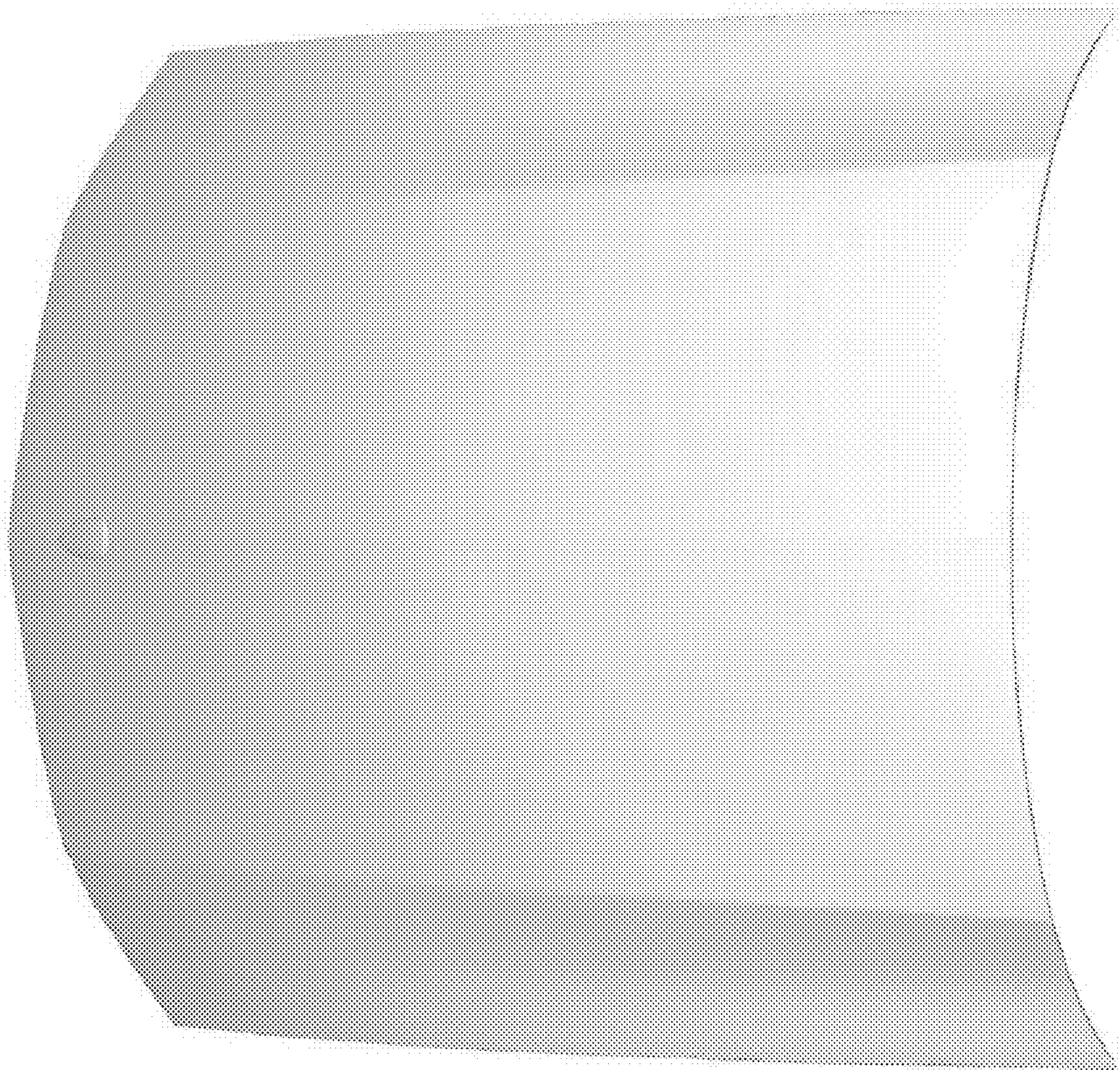

FIG. 4

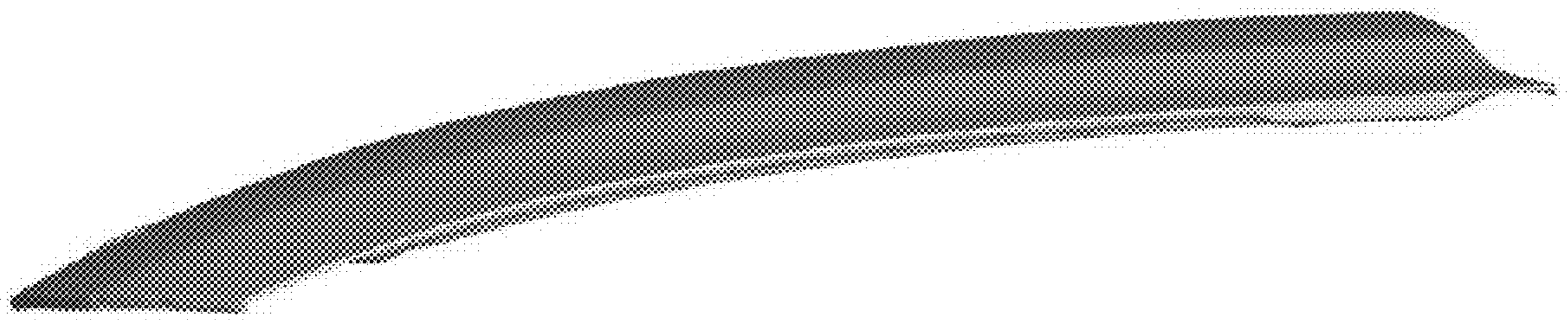

FIG. 5



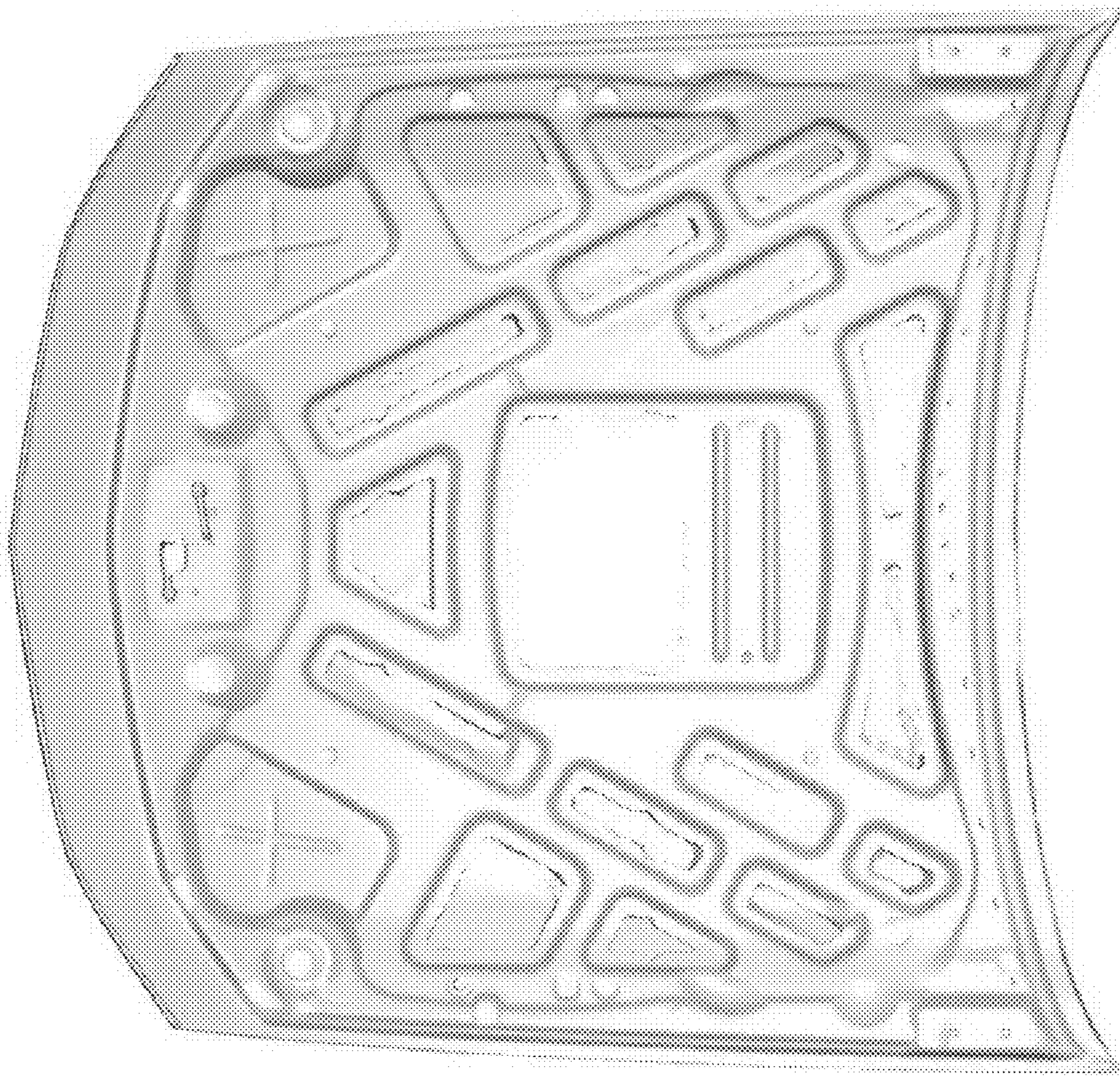

FIG. 6