



US00D609084S

(12) **United States Design Patent**
Traficante et al.

(10) **Patent No.:** **US D609,084 S**

(45) **Date of Patent:** **** Feb. 2, 2010**

(54) **DECORATED C-SHAPED CLIP**

(76) Inventors: **Christopher Traficante**, 39 S. Maple St., Floor 2, Westfield, MA (US) 01085;
Wendy Holmes, 39 S. Maple St., Floor 2, Westfield, MA (US) 01085

(**) Term: **14 Years**

(21) Appl. No.: **29/312,440**

(22) Filed: **Oct. 20, 2008**

(51) **LOC (9) Cl.** **08-08**

(52) **U.S. Cl.** **D8/396**

(58) **Field of Classification Search** D8/354,
D8/356, 371, 394-396; D19/65, 86; D24/128;
248/74.2, 215, 227.1, 49, 300, 301, 316.7,
248/51, 489; 24/570, 3.12; D11/3, 4, 5
See application file for complete search history.

(56) **References Cited**

U.S. PATENT DOCUMENTS

D31,895 S *	11/1899	Cook	D8/396
2,555,890 A *	6/1951	Korth	224/575
3,106,028 A *	10/1963	Baumgartner	40/633
3,310,264 A *	3/1967	Appleton	248/72
D230,883 S *	3/1974	Brigham	D10/122
5,010,626 A *	4/1991	Dominguez	24/279
D335,079 S *	4/1993	Sachs	D8/396
6,035,495 A *	3/2000	Andersen	24/279
D492,908 S *	7/2004	Njai et al.	D11/4

6,877,191 B2 *	4/2005	Logan et al.	24/279
D559,095 S *	1/2008	Lalancette et al.	D8/396
2006/0230661 A1 *	10/2006	Bekker	40/633

* cited by examiner

Primary Examiner—T. Chase Nelson
Assistant Examiner—John Windmuller

(57) **CLAIM**

We claim the ornamental design for a decorated c-shaped clip, as shown and described.

DESCRIPTION

FIG. 1 is a front perspective view of our new decorated c-shaped clip design;

FIG. 2 is a rear perspective view of the decorated c-shaped clip design;

FIG. 3 is a left side orthogonal view of the decorated c-shaped clip design; the right side orthogonal view is a mirror image of the left side view;

FIG. 4 is a top orthogonal view of the decorated c-shaped clip design; the bottom orthogonal view is identical to the top view;

FIG. 5 is a front orthogonal view of the decorated c-shaped clip design; and,

FIG. 6 is a rear orthogonal view of the decorated c-shaped clip design.

1 Claim, 2 Drawing Sheets

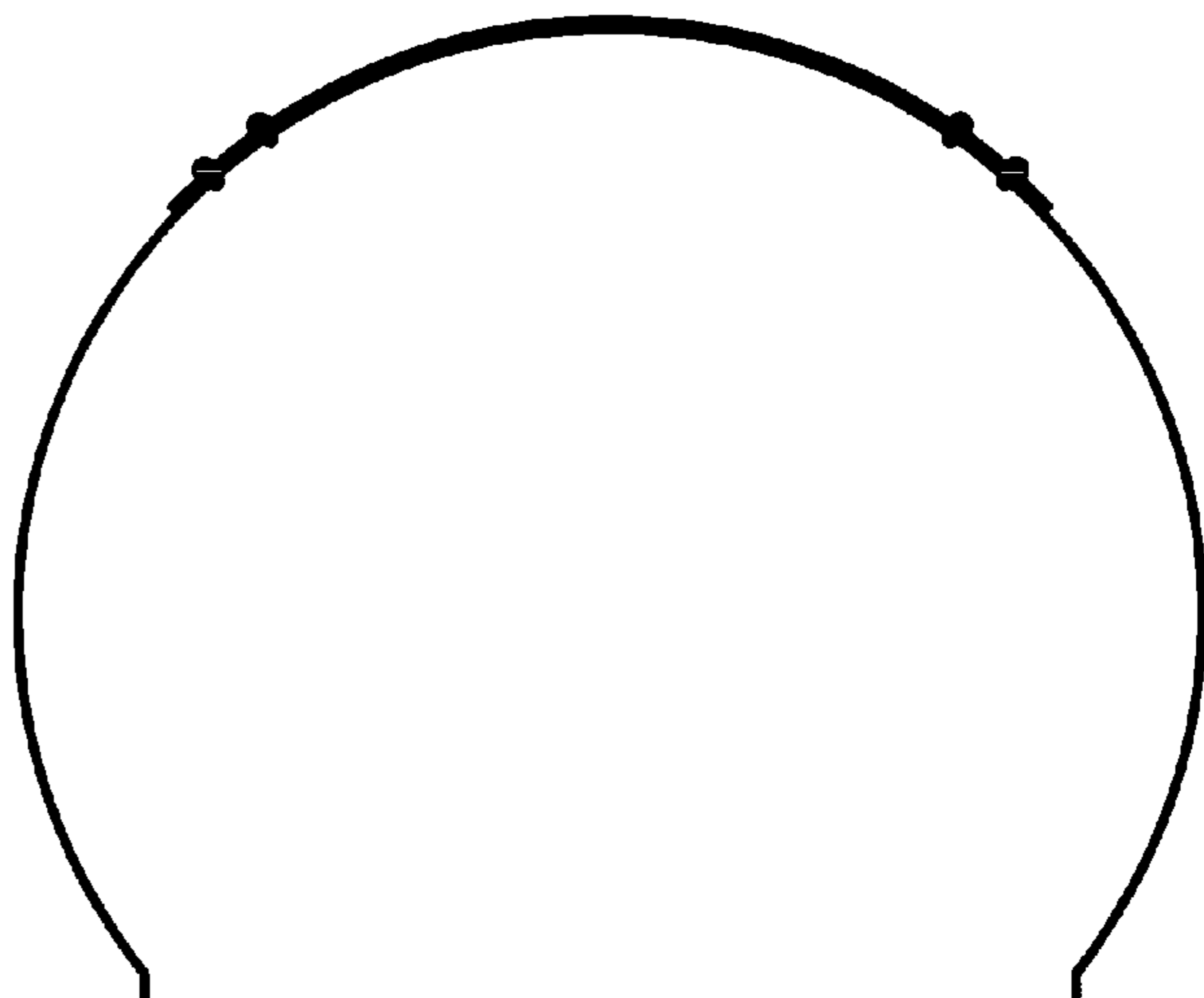
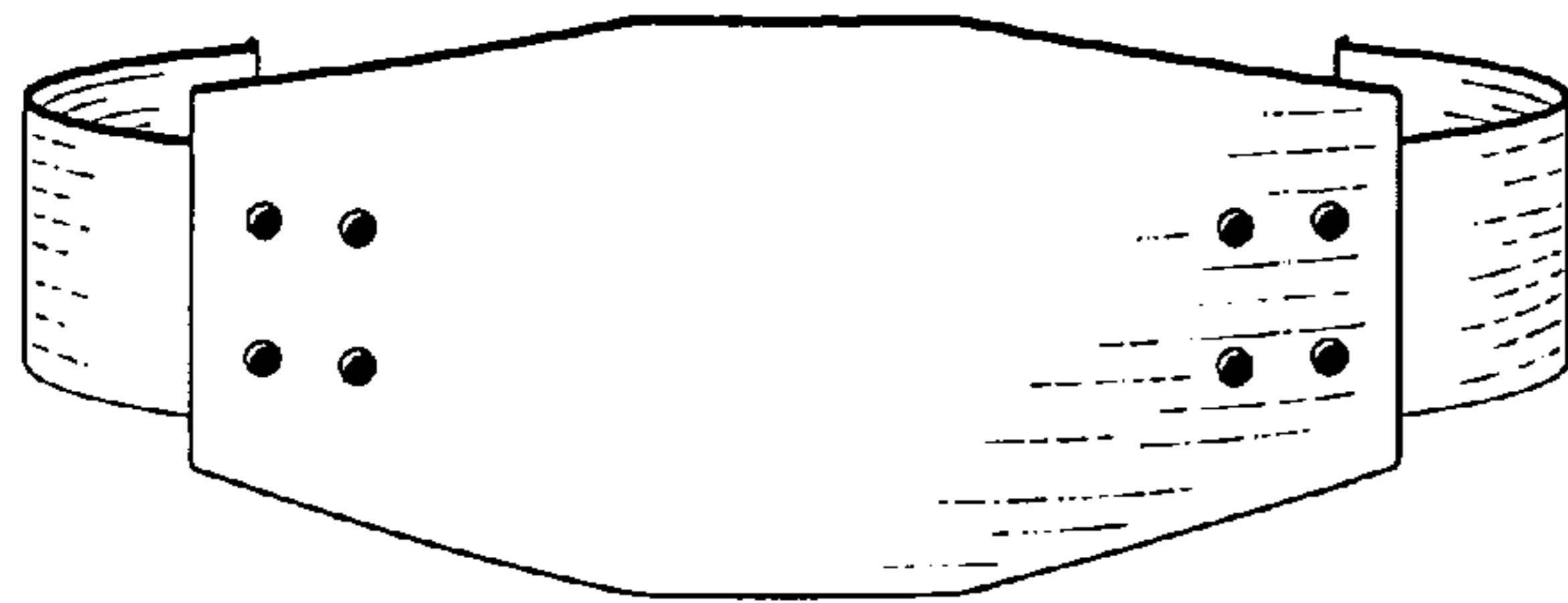

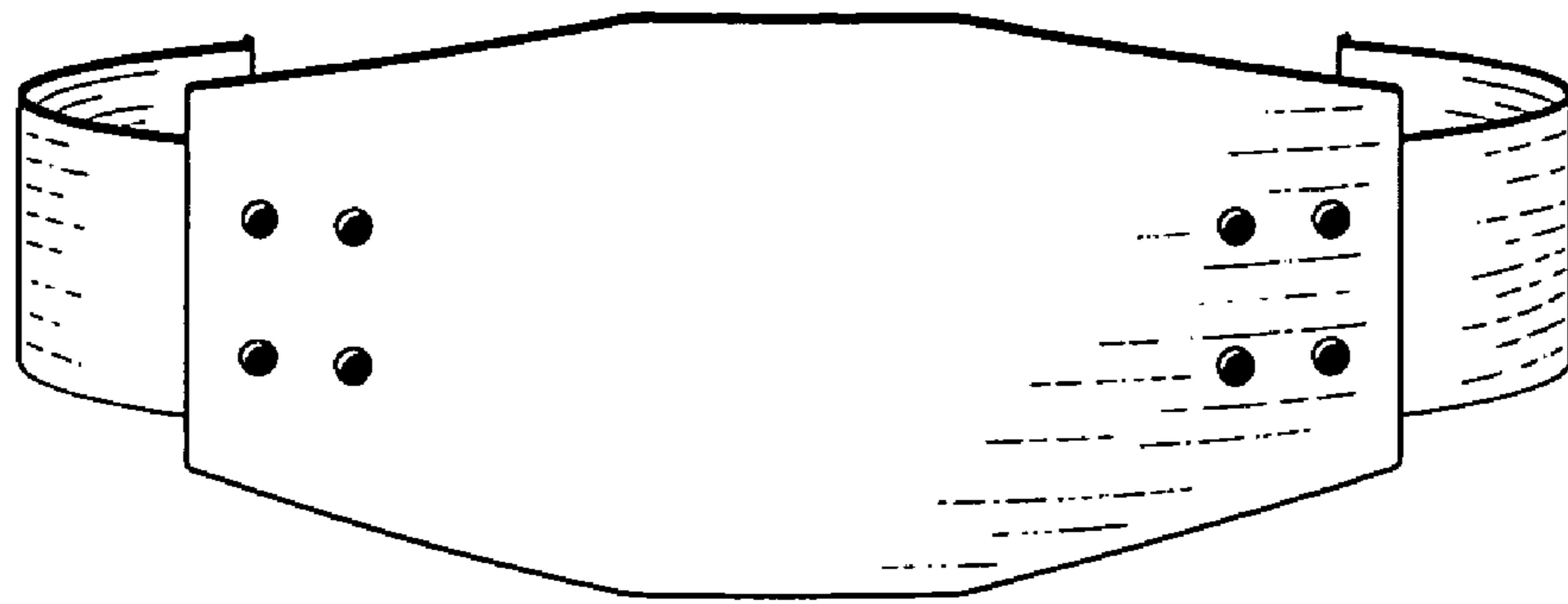

Fig. 1.

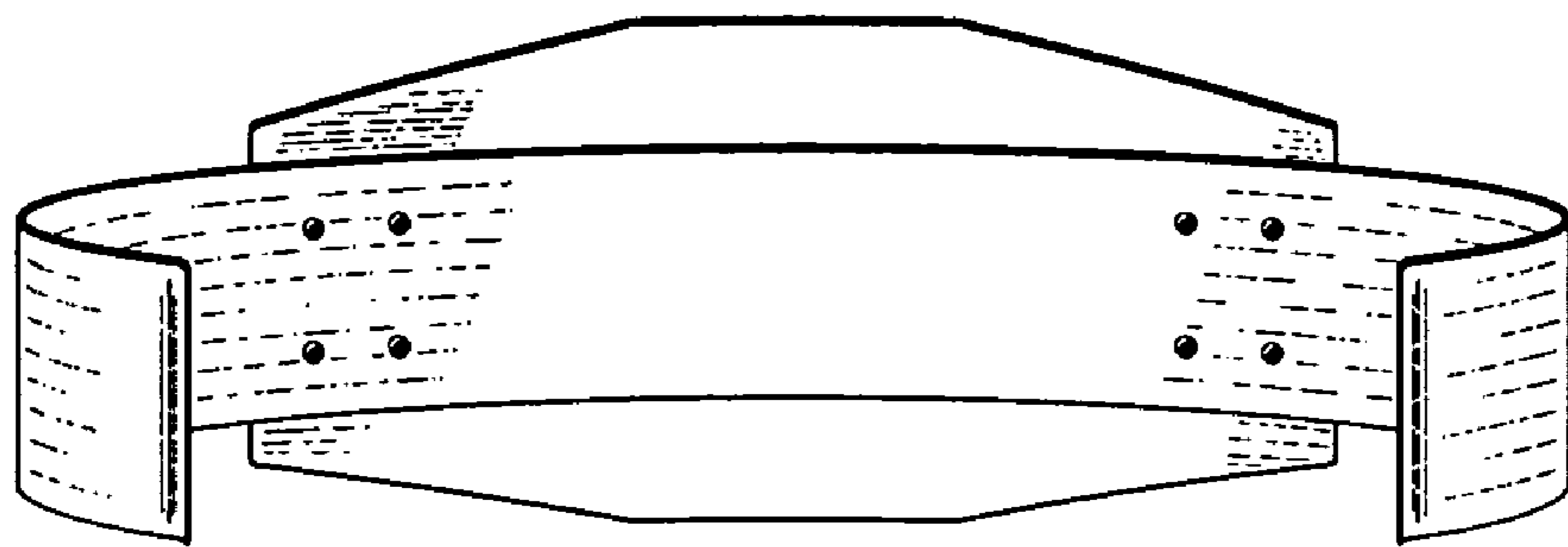

Fig. 2.

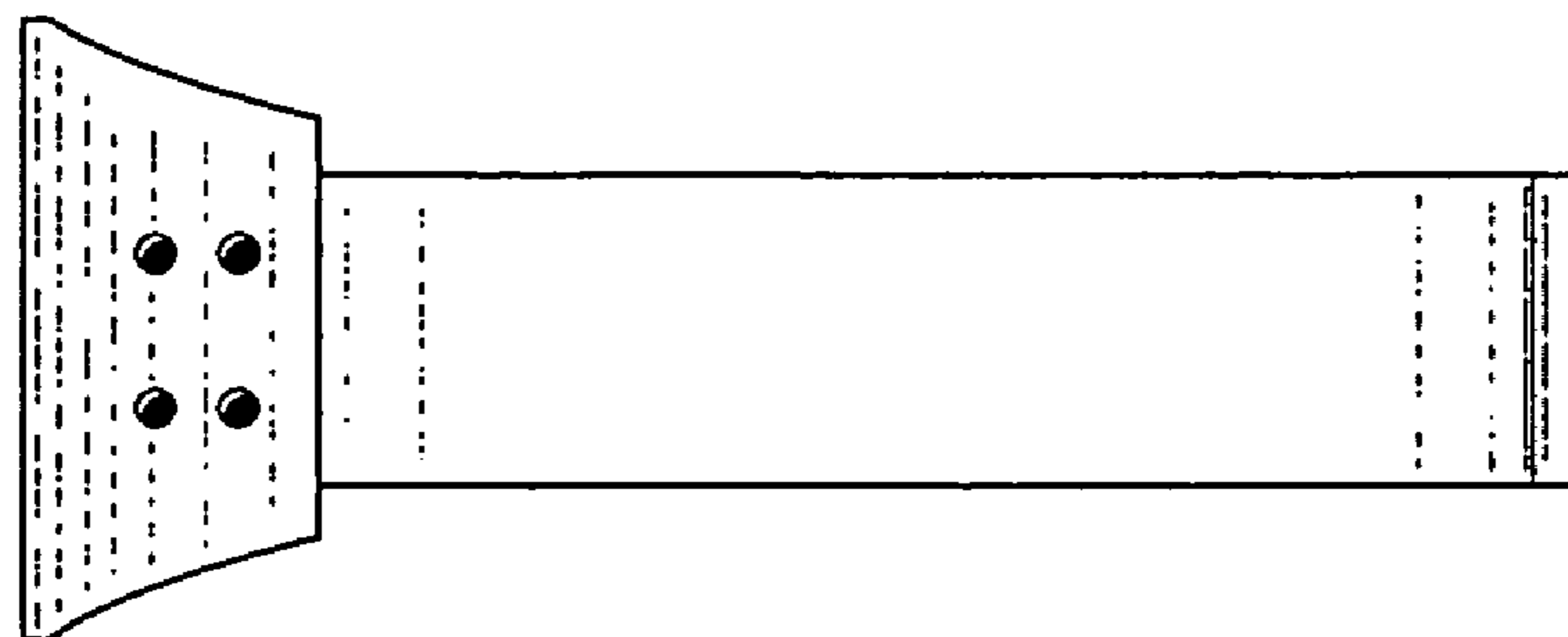

Fig. 3.

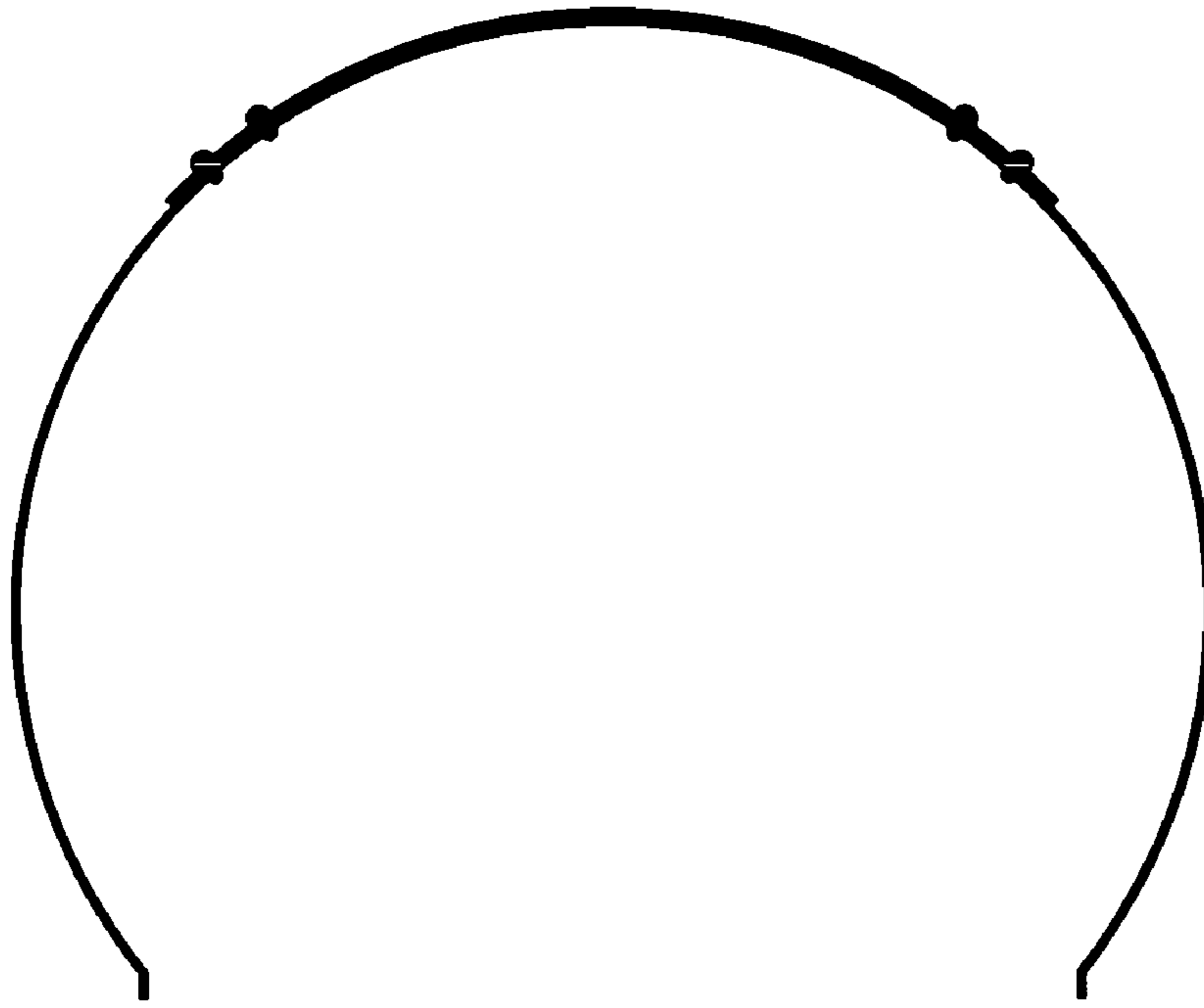

Fig. 4.

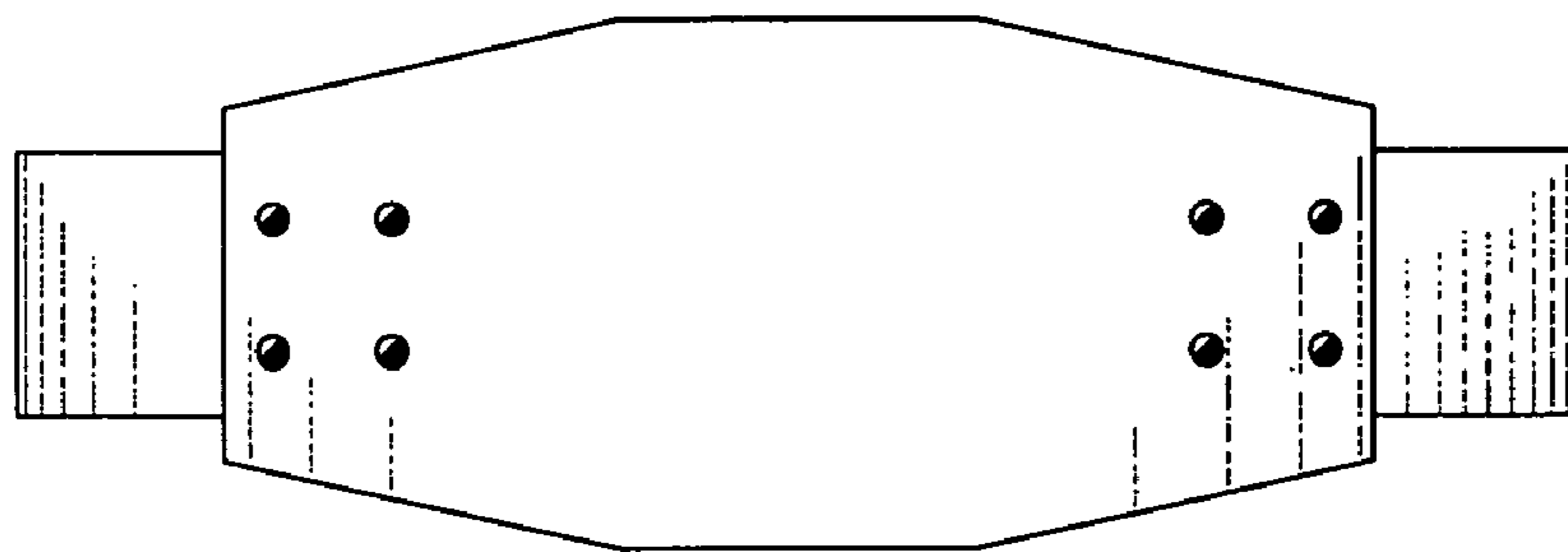

Fig. 5.

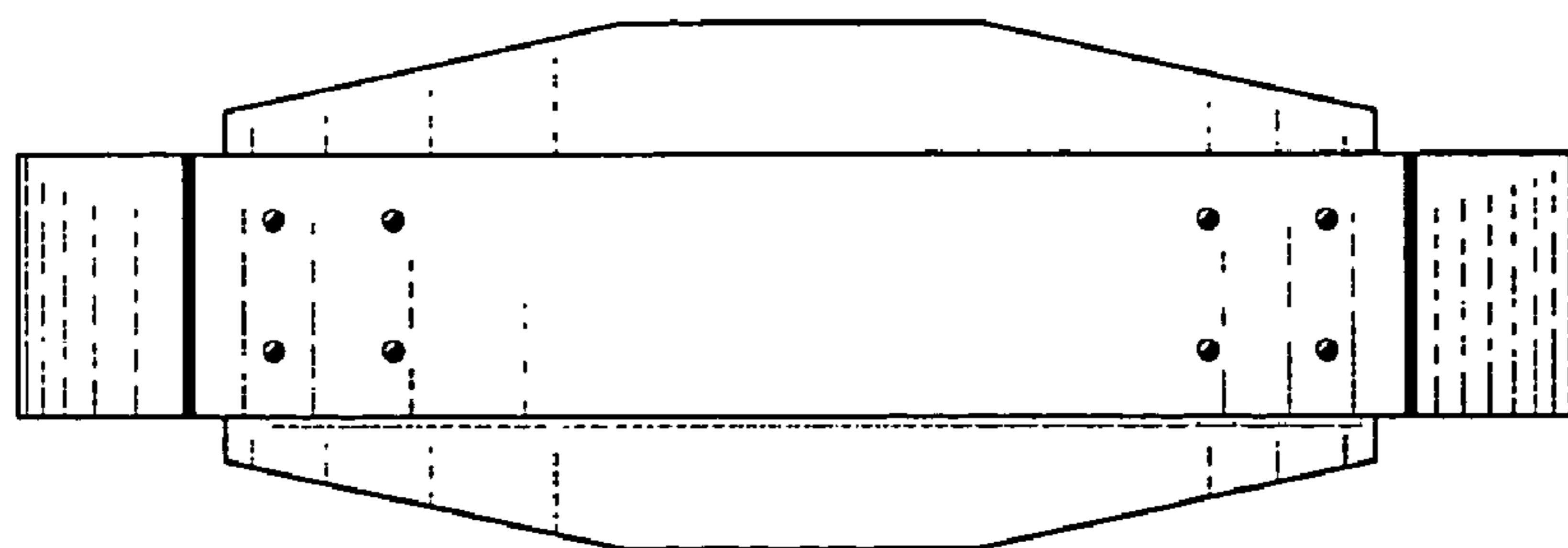

Fig. 6.