



US00D608992S

(12) **United States Design Patent**
McClaskie

(10) **Patent No.:** **US D608,992 S**

(45) **Date of Patent:** **** Feb. 2, 2010**

(54) **OUTSOLE FOR A SHOE**

(75) Inventor: **Thomas E. McClaskie**, Bethlehem, PA
(US)

(73) Assignee: **Columbia Insurance Company**,
Omaha, NE (US)

(**) Term: **14 Years**

(21) Appl. No.: **29/302,180**

(22) Filed: **Jan. 11, 2008**

(51) **LOC (9) Cl.** **02-04**

(52) **U.S. Cl.** **D2/952; D2/951; D2/953**

(58) **Field of Classification Search** D2/902,
D2/947, 951, 952, 953, 954, 956, 957, 958,
D2/960; 36/103, 22 R, 25 R, 32 R

See application file for complete search history.

(56) **References Cited**

U.S. PATENT DOCUMENTS

D80,001 S *	11/1929	Wydom	D2/952
1,974,543 A	9/1934	Reymond	12/142
2,046,217 A	6/1936	Strauss	36/72
2,079,237 A	5/1937	Allard	36/2
2,160,768 A	5/1939	Wasser	36/72
2,344,069 A	3/1944	Wasser	36/72
3,091,871 A	6/1963	Tronche	36/72
3,175,310 A	3/1965	MacQuaid	36/72
3,175,311 A	3/1965	MacQuaid	36/72
3,191,321 A	6/1965	Brutting	36/2.5
3,213,551 A	10/1965	Krauss	36/2.5
3,407,518 A	10/1968	MacQuaid et al.	36/72
3,525,165 A	8/1970	Randall, Jr.	36/2.5
3,561,142 A	2/1971	Streit, Sr. et al.	36/72
D256,518 S	8/1980	Moesle	D2/320
4,231,170 A	11/1980	Griswold	36/72
4,366,629 A	1/1983	Scherz	36/4
D281,641 S *	12/1985	Shiki	D2/953
4,562,652 A	1/1986	Hensler	36/102
D305,578 S *	1/1990	Charette et al.	D2/952
4,908,963 A	3/1990	Krajcir et al.	36/77
4,995,174 A	2/1991	Hong et al.	36/72
5,048,203 A	9/1991	Kling	36/32

5,185,944 A	2/1993	Okajima	36/45
D335,953 S	6/1993	Tyng	D2/320
D345,453 S	3/1994	Carpenter	D2/955
D350,430 S *	9/1994	Pallera	D2/952
D367,161 S *	2/1996	Shea	D2/908
5,499,459 A	3/1996	Tomaro	36/10
5,526,584 A	6/1996	Bleimhofer et al.	36/10
D381,494 S	7/1997	Anderson	D2/959
D384,798 S	10/1997	Gray	D2/964
5,738,937 A	4/1998	Baychar	428/316.6
D402,449 S	12/1998	Robinson et al.	D2/951
D430,968 S	9/2000	Carroll	D2/962
6,161,315 A	12/2000	Dalton	36/134
D456,983 S *	5/2002	Stubbs et al.	D2/961

(Continued)

Primary Examiner—Celia A Murphy

(74) *Attorney, Agent, or Firm*—St. Onge Steward Johnston & Reens LLC

(57) **CLAIM**

The ornamental design for an outsole for a shoe, as shown and described.

DESCRIPTION

FIG. 1 is a bottom perspective view of an outsole for a shoe in accordance with the new design;

FIG. 2 is a bottom view thereof;

FIG. 3 is a left side view thereof;

FIG. 4 is a right view thereof; and

FIG. 5 is a front view thereof;

FIG. 6 is a rear view thereof;

FIG. 7 is an enlarged perspective view of the area labeled “7” in FIG. 1; and,

FIG. 8 is an enlarged perspective view of the area labeled “8” in FIG. 1.

The broken lines shown in each arch area of FIGS. 1–4 represent boundaries of the design with the lines themselves and the areas within them forming no part of the claim.

1 Claim, 7 Drawing Sheets

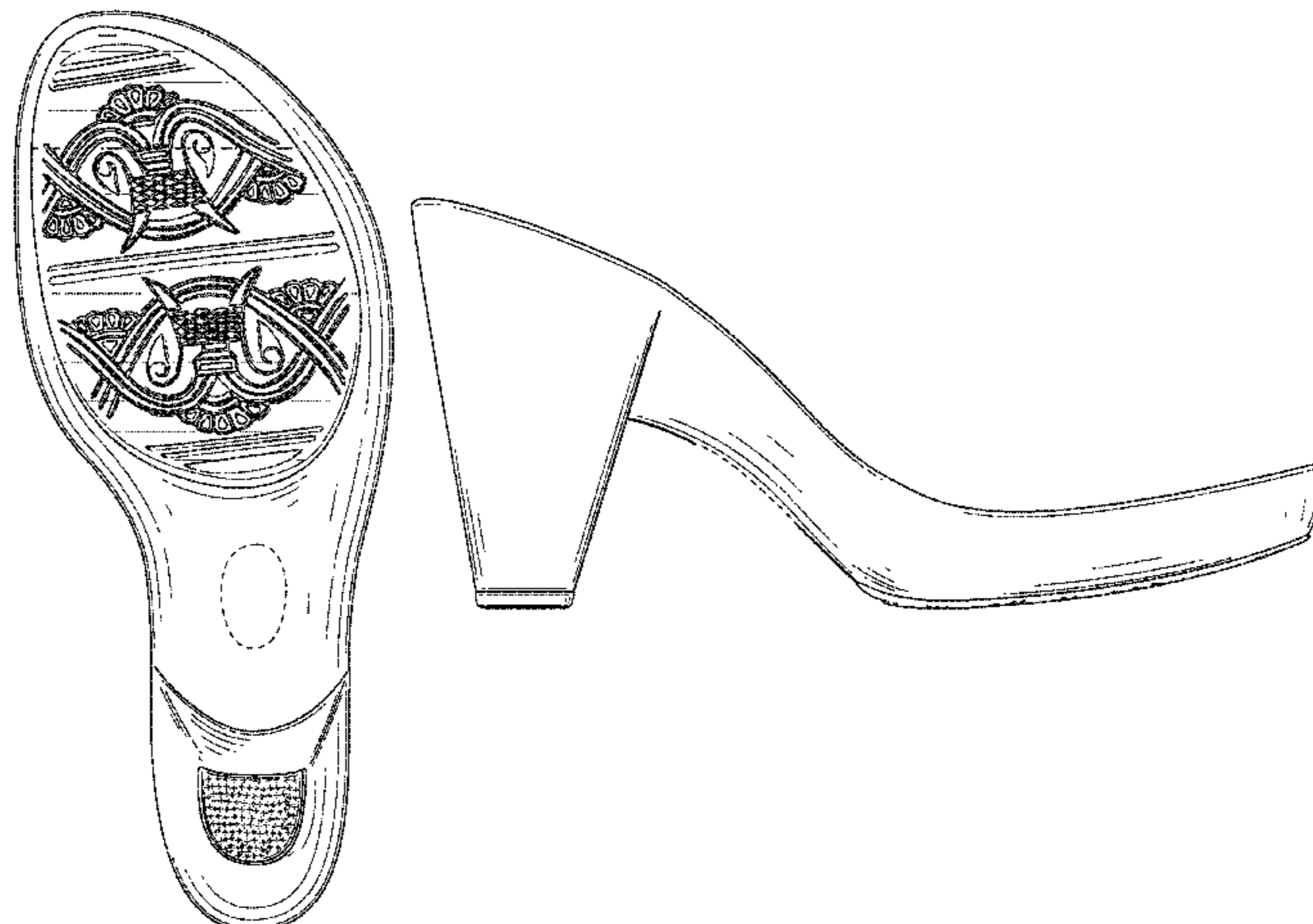

US D608,992 S

Page 2

U.S. PATENT DOCUMENTS

D458,012 S *	6/2002	Yang	D2/954	D554,333 S *	11/2007	Belley et al.	D2/953
D461,298 S *	8/2002	Urie et al.	D2/955	D555,884 S *	11/2007	Andersen et al.	D2/952
D468,083 S	1/2003	Morais	D2/960	D556,984 S *	12/2007	Brie et al.	D2/952
D483,555 S	12/2003	Robinson, Jr. et al.	D2/954	D556,986 S *	12/2007	Horne et al.	D2/953
D489,519 S *	5/2004	Hisamatsu	D2/950	D558,963 S *	1/2008	McClaskie	D2/952
D501,707 S	2/2005	Nakano	D2/959	D559,507 S *	1/2008	McClaskie	D2/952
D529,698 S *	10/2006	Hikade et al.	D2/961	D560,052 S *	1/2008	McClaskie	D2/952
D540,515 S *	4/2007	McClaskie	D2/952	D568,034 S *	5/2008	Horton et al.	D2/952
D540,962 S *	4/2007	Adams et al.	D26/9	D569,083 S *	5/2008	McClaskie	D2/952
D551,432 S *	9/2007	Belley et al.	D2/952	D569,590 S *	5/2008	Hatfield et al.	D2/952
D551,832 S *	10/2007	Scott	D2/952	D572,445 S *	7/2008	Matis	D2/952
D553,831 S *	10/2007	McClaskie	D2/952	2007/0193064 A1 *	8/2007	Xu	36/25 R

* cited by examiner

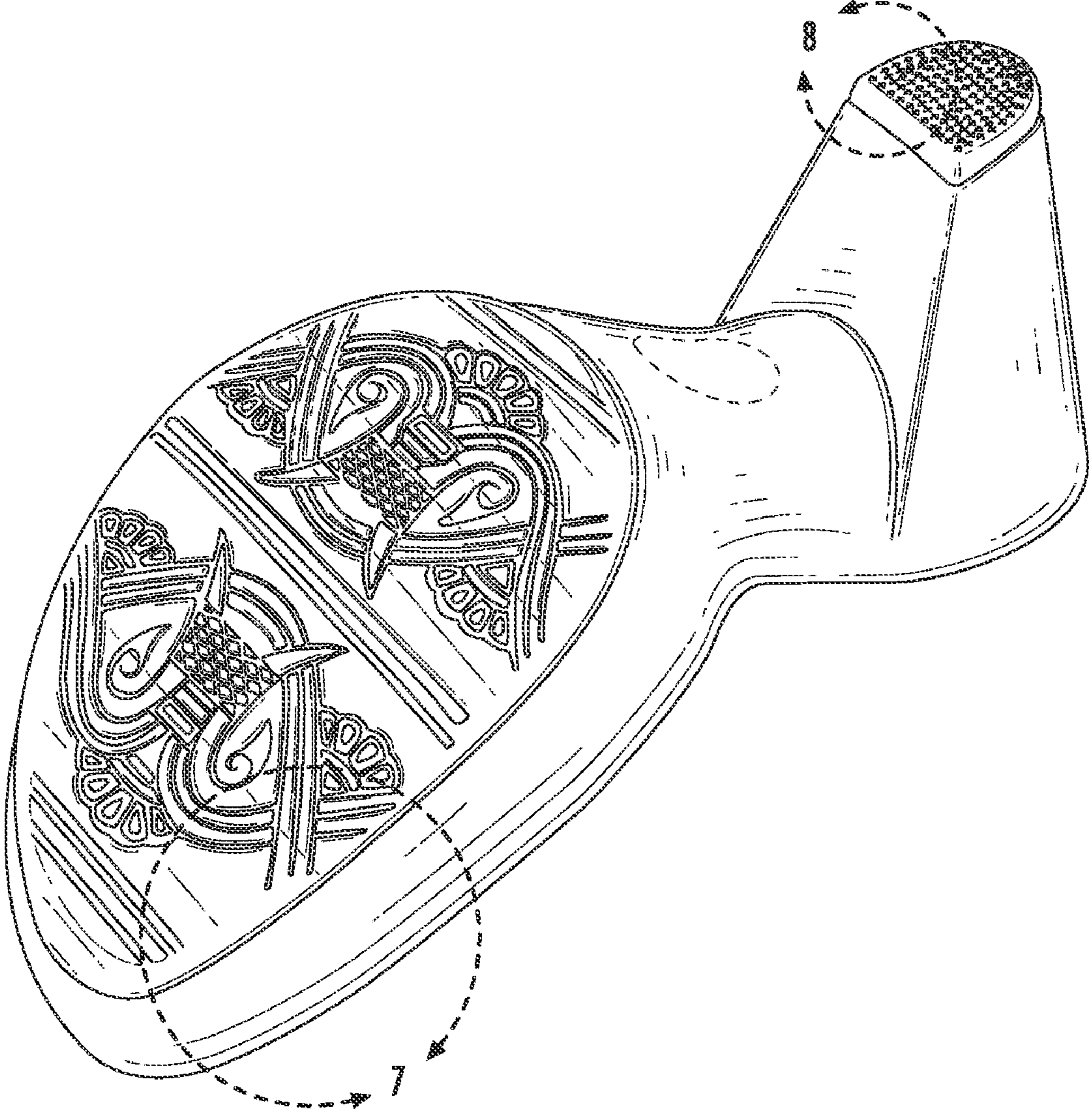

FIG. 1

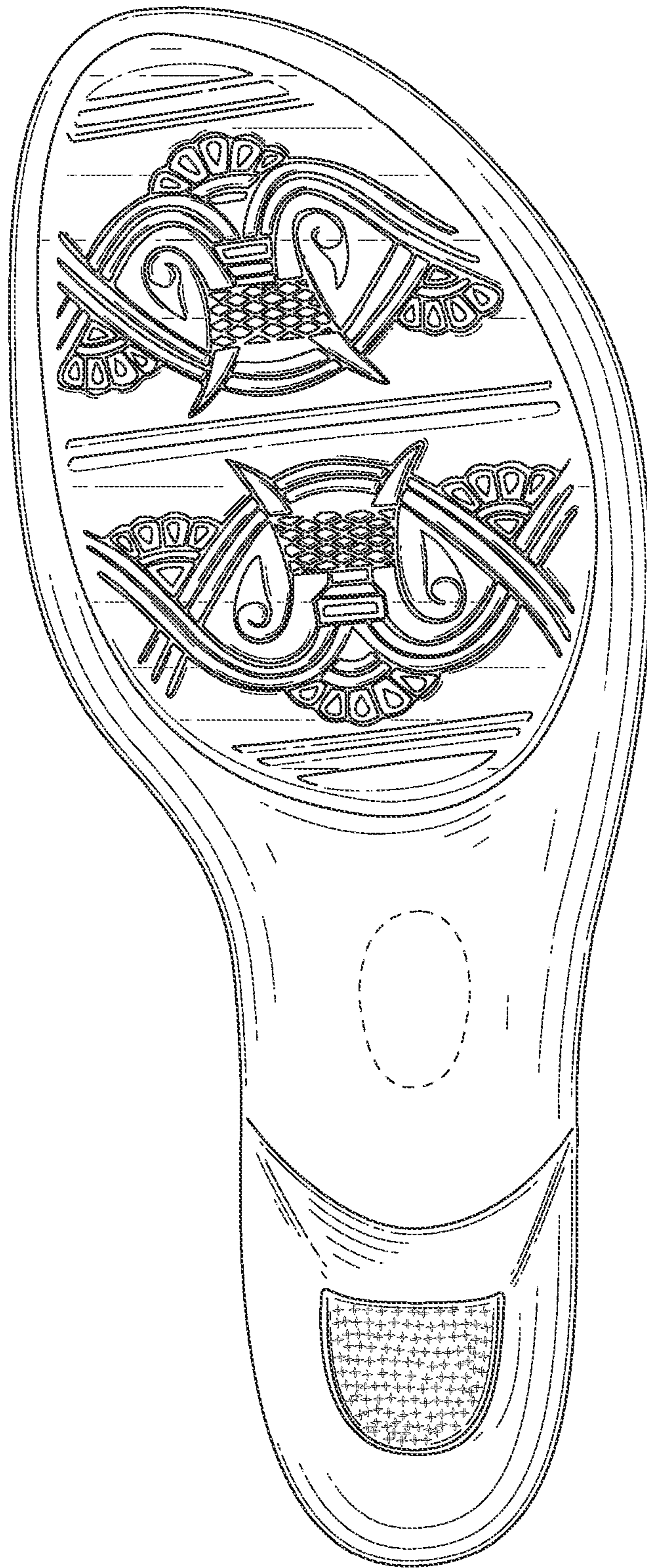

FIG. 2

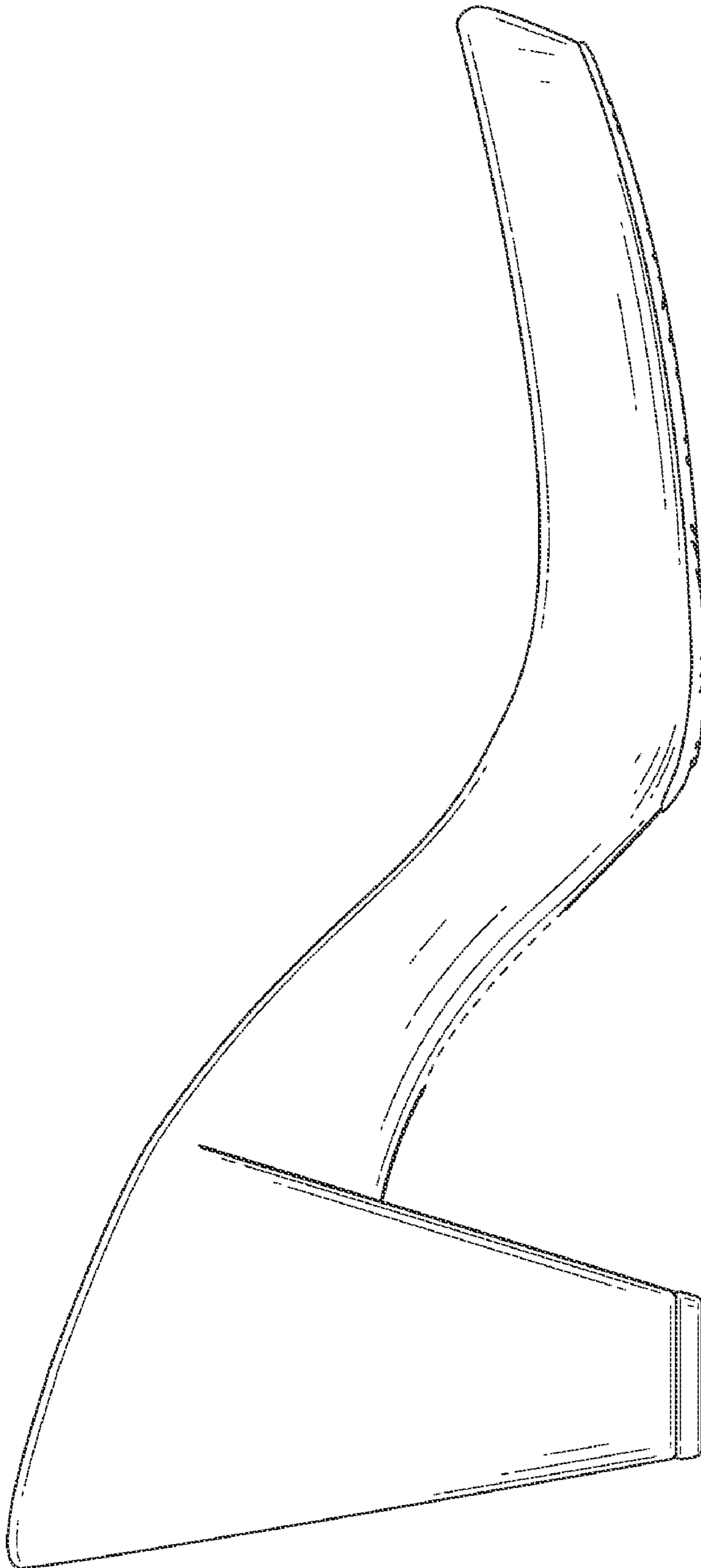

FIG. 3

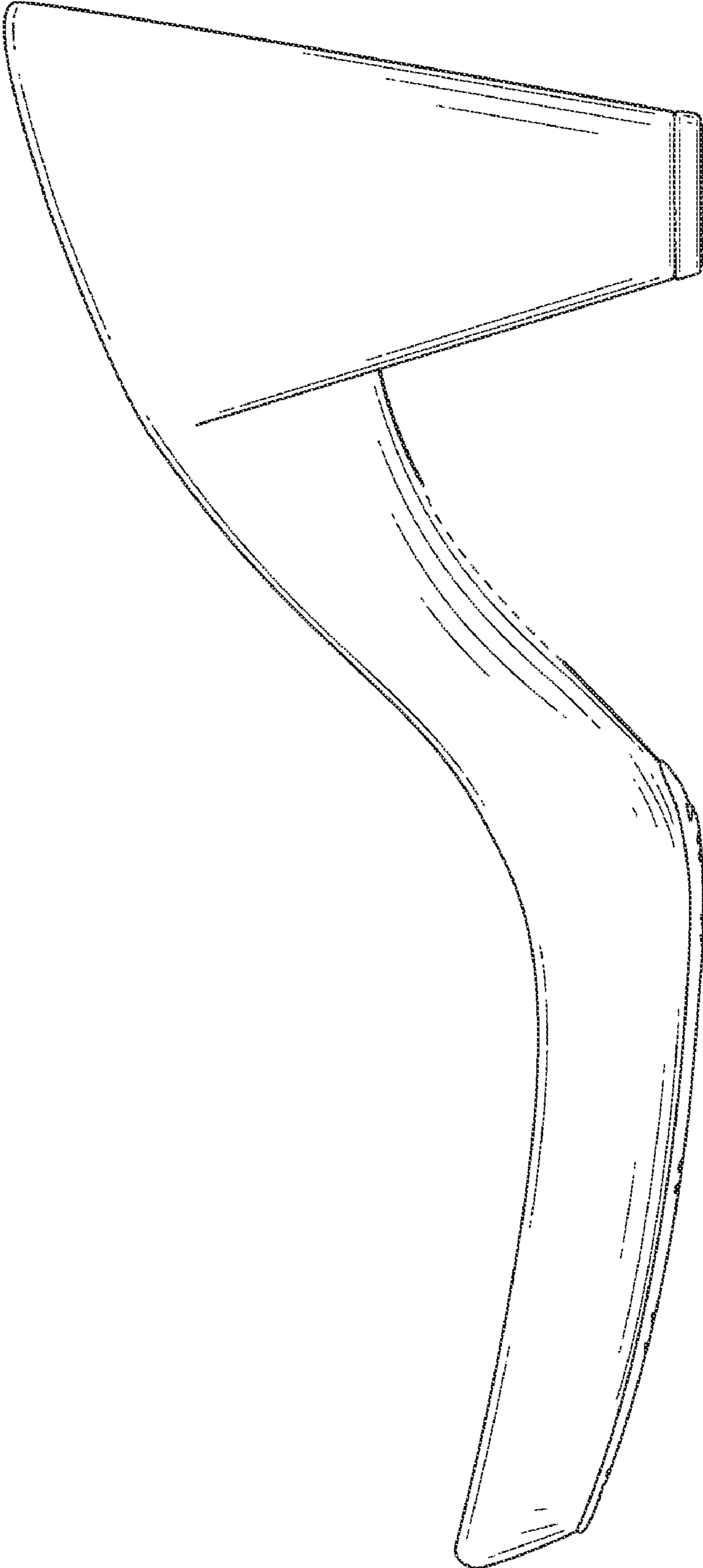

FIG. 4

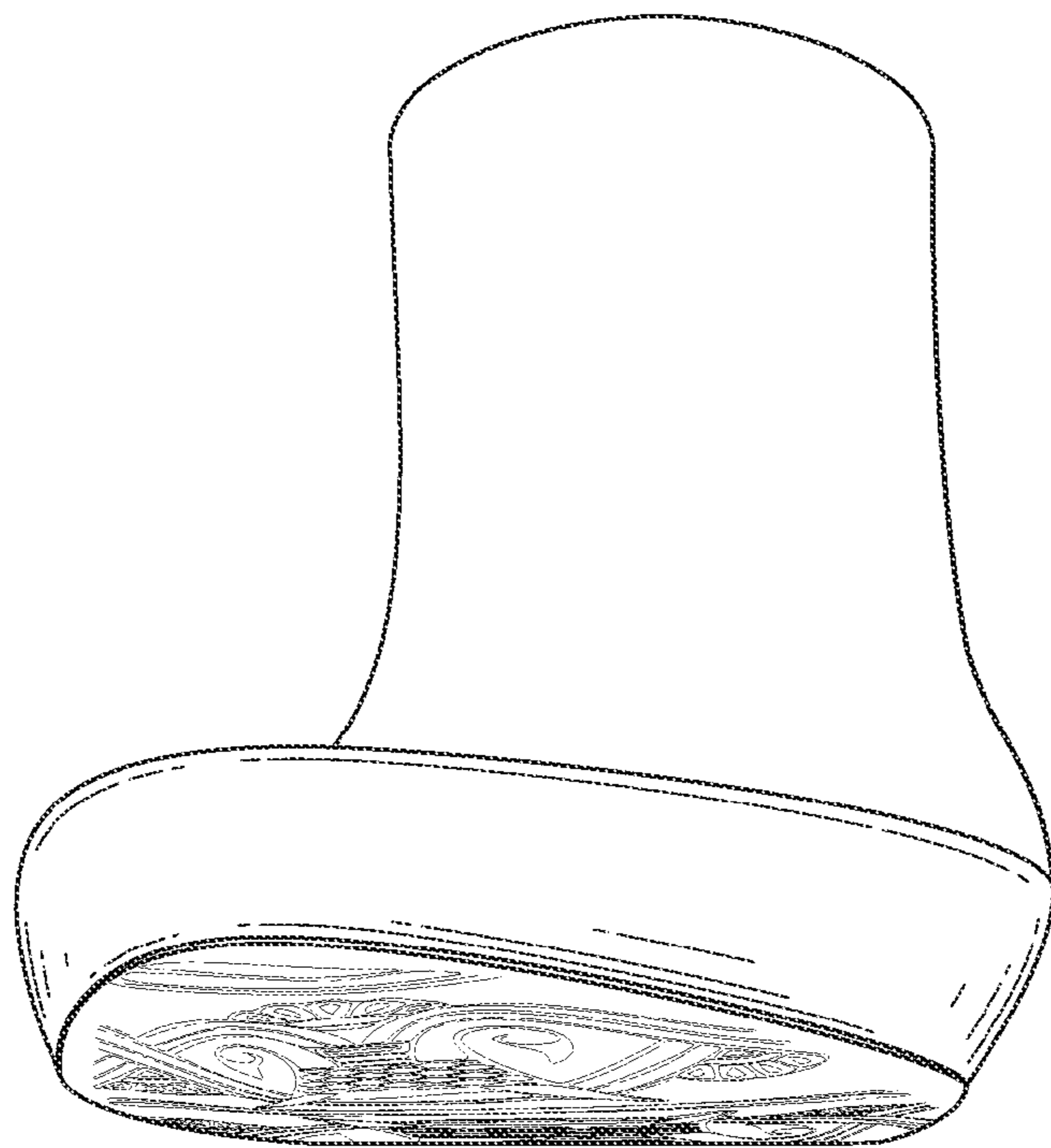

FIG. 5

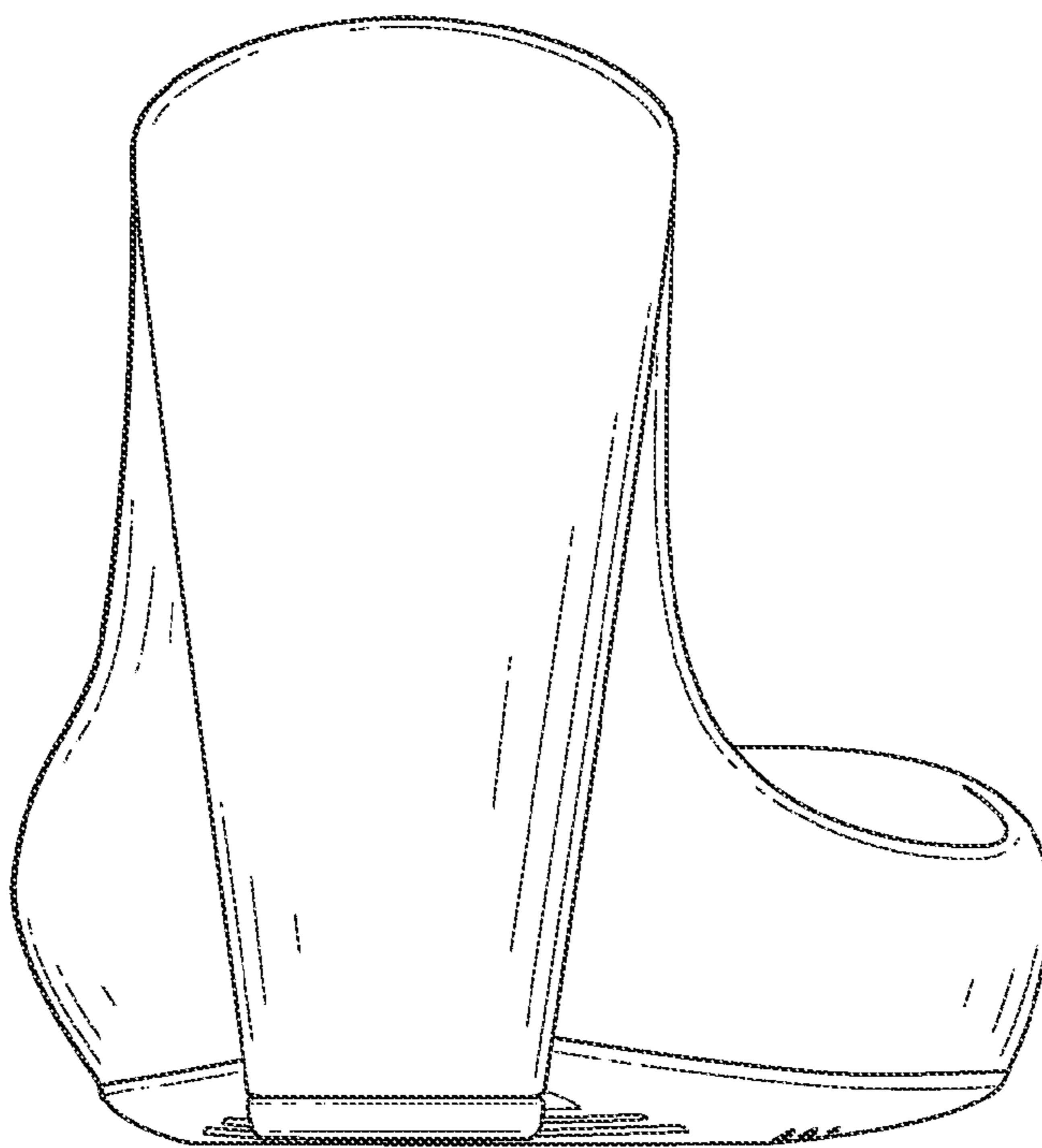

FIG. 6

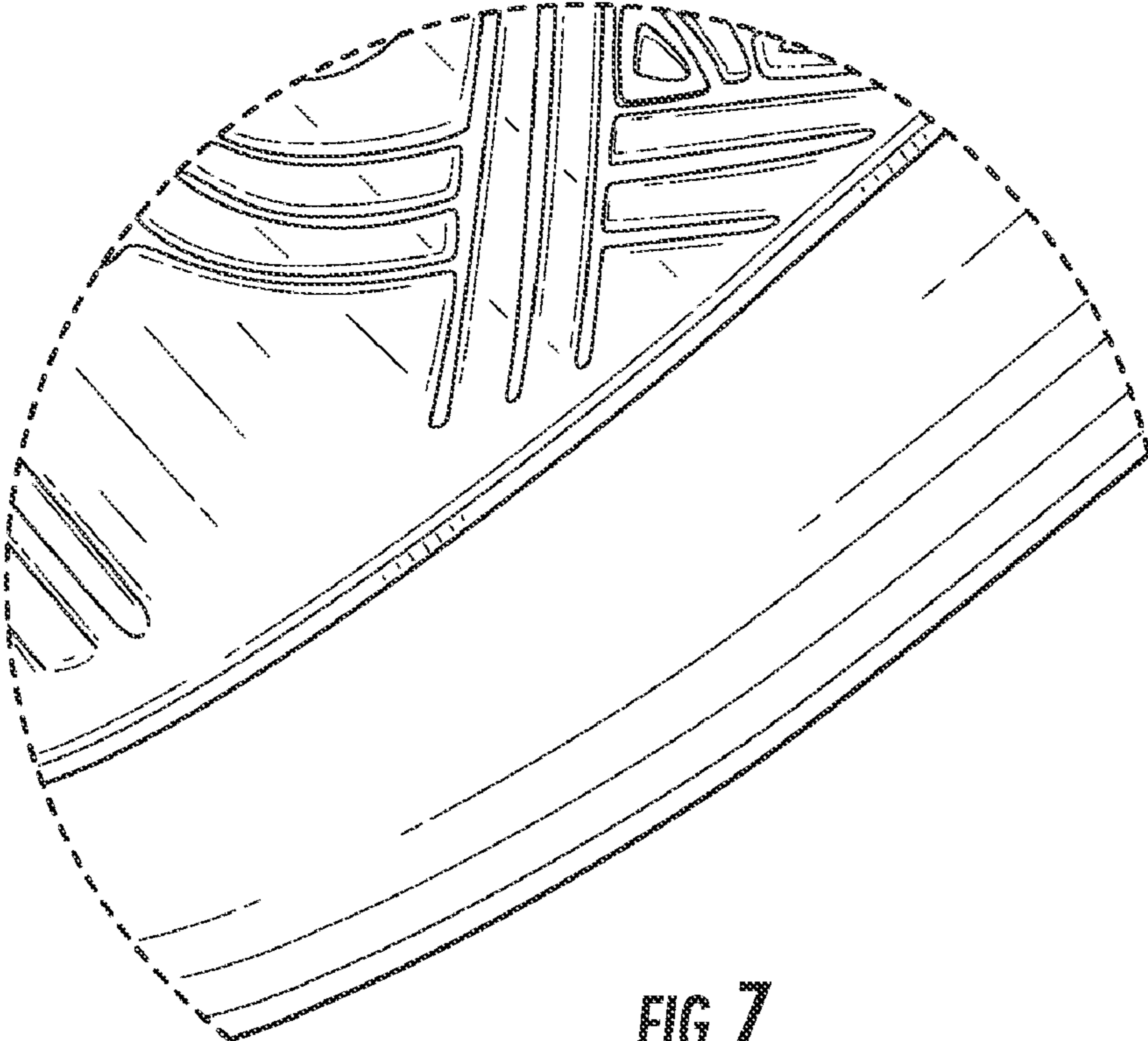

FIG. 7

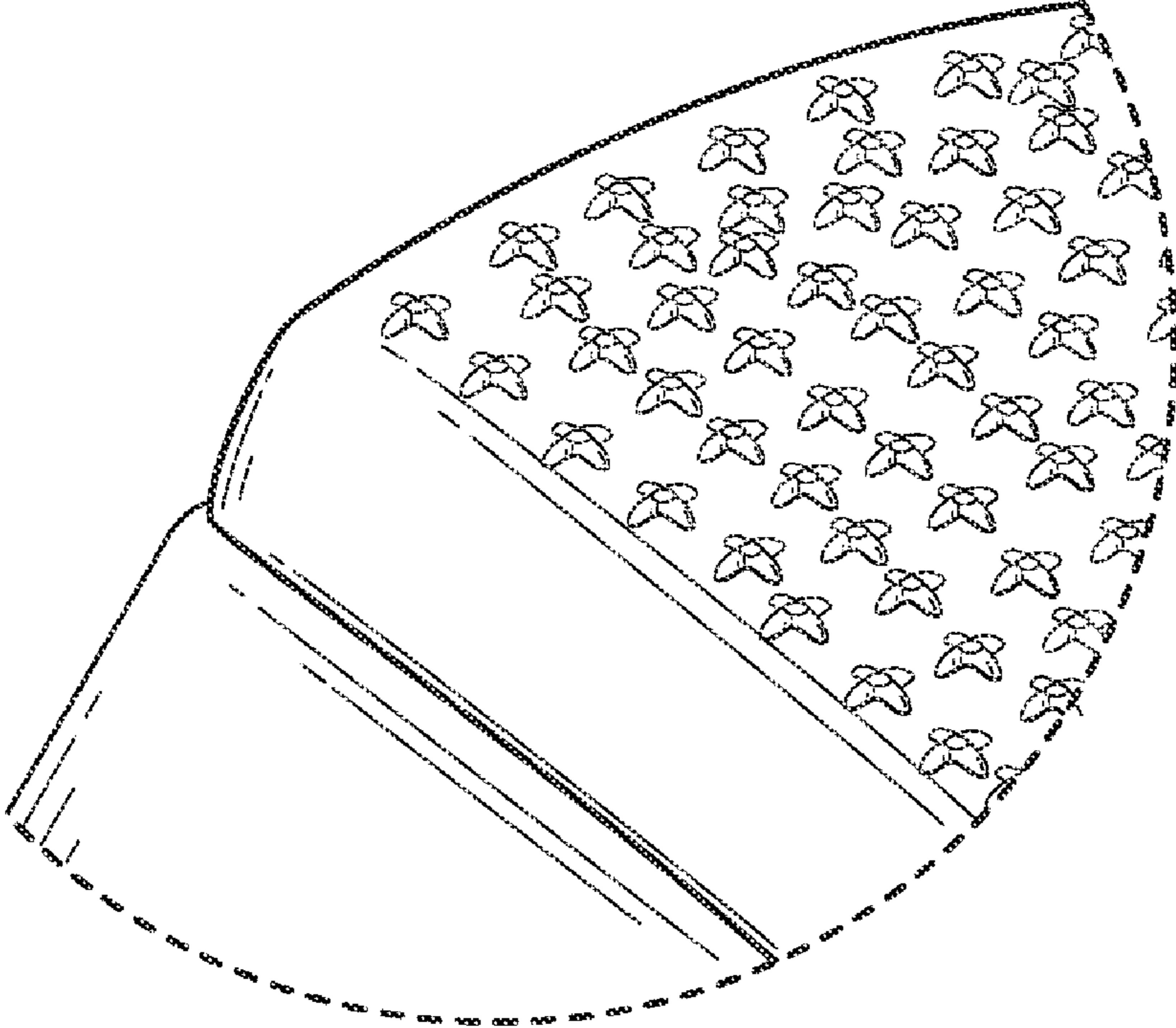

FIG. 8