



US00D608649S

(12) **United States Design Patent**
Rowland et al.

(10) **Patent No.:** **US D608,649 S**
(45) **Date of Patent:** **** Jan. 26, 2010**

(54) **BOTTLE WITH CAP**
(75) Inventors: **Aileen Rowland**, Sag Harbour, NY (US); **Lynne Florio**, New York, NY (US); **Anil Kalyanpur**, Edison, NJ (US); **John Cadenhead**, Jersey City, NJ (US)
(73) Assignee: **La Prairie, Inc.**, New York, NY (US)
(**) Term: **14 Years**

5,582,293 A 12/1996 Kay
D383,981 S 9/1997 Macauley et al
D386,970 S 12/1997 McCallister et al
D386,971 S 12/1997 Lecoule
D465,409 S * 11/2002 Marandin D9/686
D465,734 S * 11/2002 Grivory D9/575 X
D470,750 S * 2/2003 Yang D9/694
D471,086 S * 3/2003 Helleu D9/694
D483,662 S 12/2003 Castro Lopez

(21) Appl. No.: **29/330,677**

(22) Filed: **Jan. 12, 2009**

(51) **LOC (9) Cl.** **09-01**

(52) **U.S. Cl.** **D9/529**; D9/542; D9/573;
D9/574; D9/435

(58) **Field of Classification Search** D9/682,
D9/686-687, 694, 516, 529-530, 541-546,
D9/572-575, 435; D28/91.1; 215/381-385
See application file for complete search history.

(56) **References Cited**

U.S. PATENT DOCUMENTS

D55,892 S 7/1920 Scudder et al.
D72,604 S 5/1927 Dissette
D90,069 S 6/1933 Fuerst
D106,138 S 9/1937 Key
D107,226 S 11/1937 Funkey
D140,842 S 4/1945 Gordon
3,136,438 A * 6/1964 Marsh 215/12.1
D217,659 S 5/1970 Dinand
D229,297 S * 11/1973 Jeruchim D9/573
D230,828 S 3/1974 Jeruchim
D235,511 S 6/1975 Boy
D258,719 S * 3/1981 Dinand D9/686
D259,020 S 4/1981 Beguin
D266,961 S 11/1982 Balleraud
D313,876 S * 1/1991 Acker D28/85
D316,370 S 4/1991 Hoenig
D319,015 S 8/1991 Schmidt
D320,676 S * 10/1991 Silverman D29/126
5,105,989 A 4/1992 Gutkowski
D343,123 S 1/1994 de Morgues

(Continued)

FOREIGN PATENT DOCUMENTS

EM 000064225-0001 * 8/2003

(Continued)

Primary Examiner—Carol Rademaker

(74) *Attorney, Agent, or Firm*—Sonnenschein Nath & Rosenthal LLP

(57) **CLAIM**

The ornamental design for the bottle with cap, as shown and described.

DESCRIPTION

FIG. 1 is a top, front and right side perspective view of a bottle with cap;

FIG. 2 is a top plan view thereof;

FIG. 3 is a rear elevational view thereof, the front elevational view being a mirror image;

FIG. 4 is a left side elevational view thereof, the right side elevational view being a mirror image; and,

FIG. 5 is a bottom plan view thereof.

1 Claim, 3 Drawing Sheets

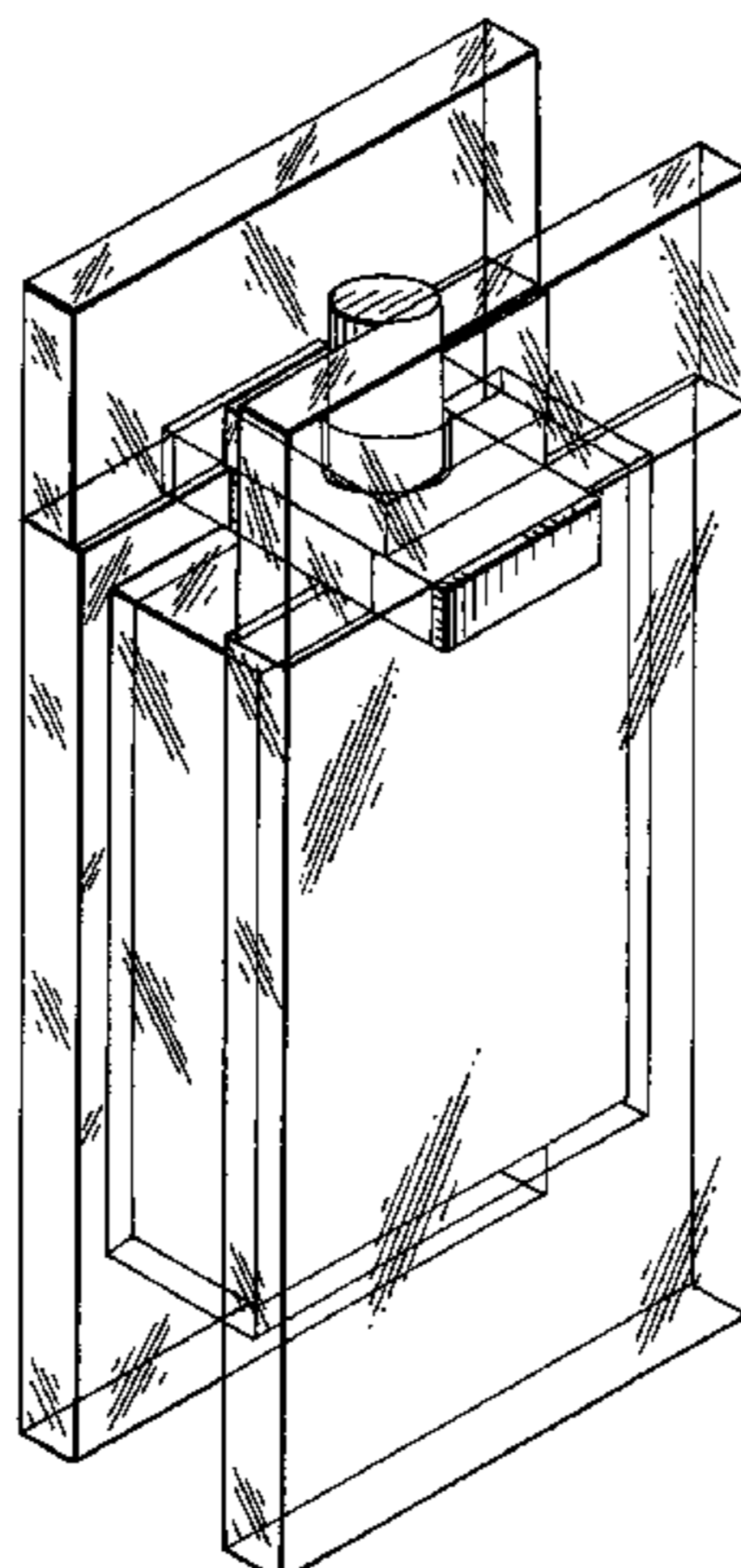

US D608,649 S

Page 2

U.S. PATENT DOCUMENTS

D484,792 S * 1/2004 Sgariboldi D9/694
D511,688 S 11/2005 Baron
D519,844 S * 5/2006 Mansau D9/573
D526,212 S * 8/2006 Faillant-Dumas D9/694
D531,049 S * 10/2006 De France D9/686
D532,699 S 11/2006 Mouquet
D549,589 S * 8/2007 Lavigne D9/573
D553,004 S * 10/2007 Krakoff D9/694
D565,963 S * 4/2008 Slimane D9/687
D567,667 S * 4/2008 Kikuchi D9/687
D571,219 S * 6/2008 McCoy D9/546

D572,581 S 7/2008 Steele, IV et al.
D574,257 S * 8/2008 Zeidan D9/694
D577,600 S * 9/2008 Kim et al. D9/573
D579,343 S 10/2008 Calvo

FOREIGN PATENT DOCUMENTS

EM 000772900-0001 * 8/2007
EM 000785365-0001 * 9/2007
EM 000894746-0001 * 3/2008
EM 001099493-0002 * 2/2009

* cited by examiner

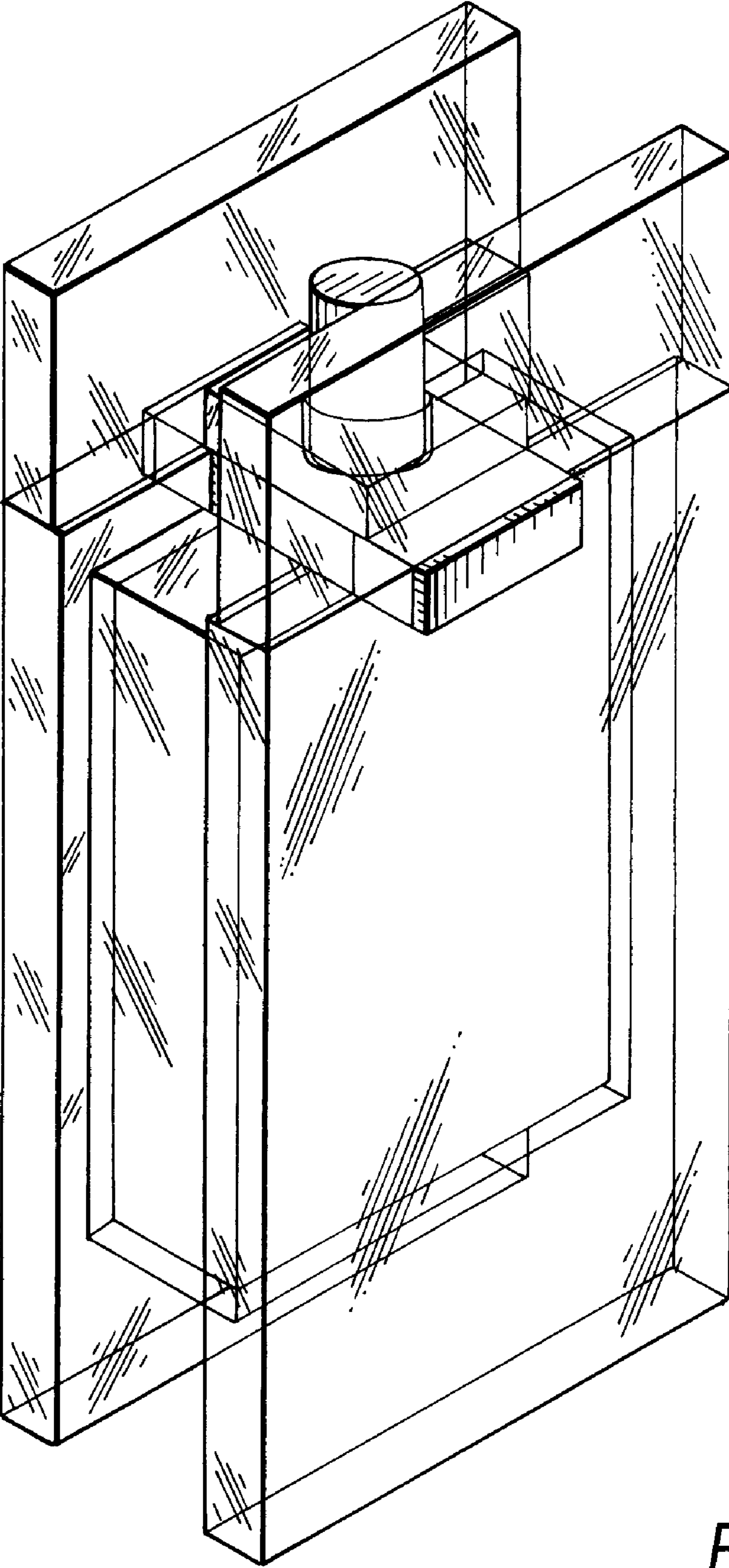

FIG. 1

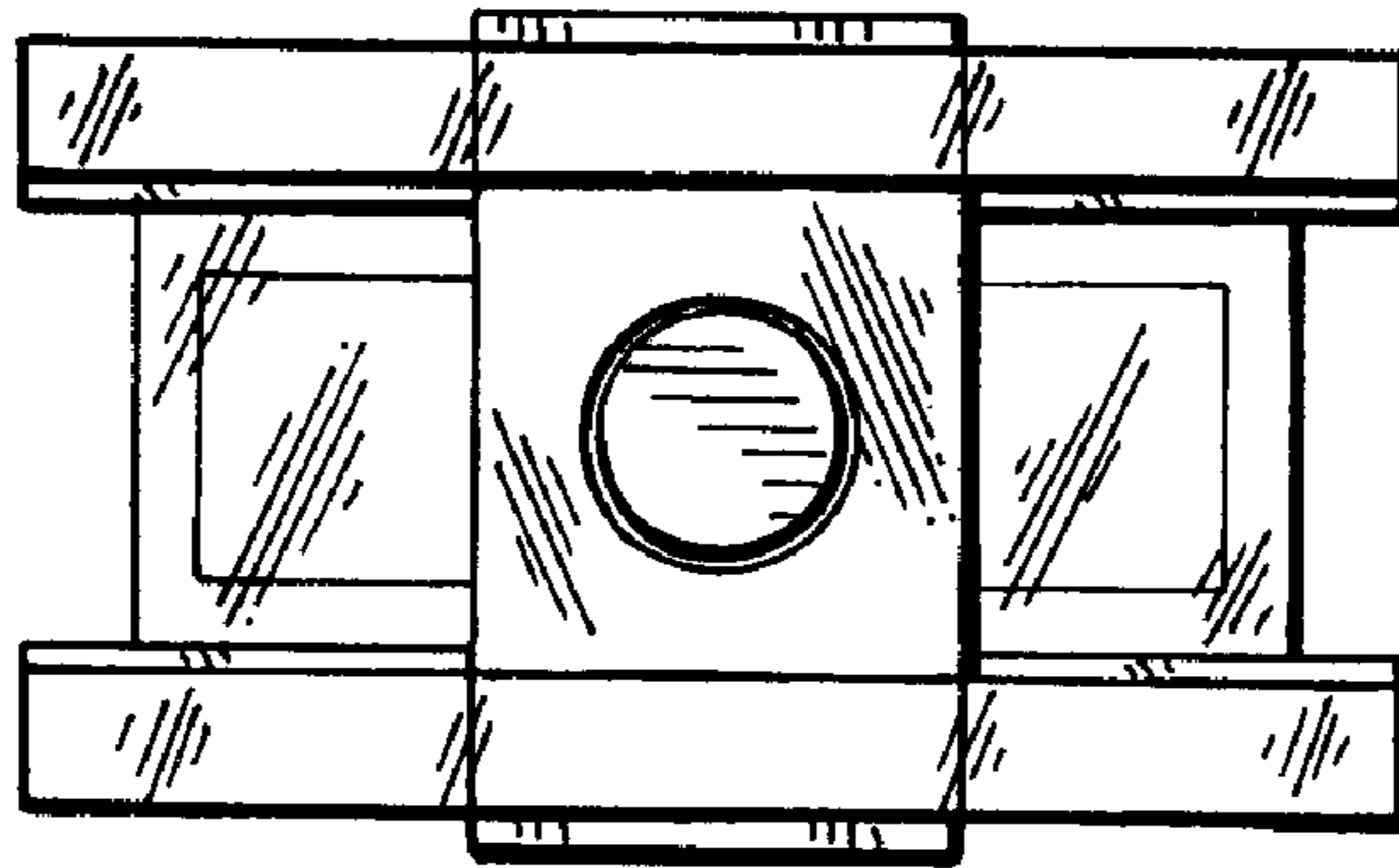

FIG. 2

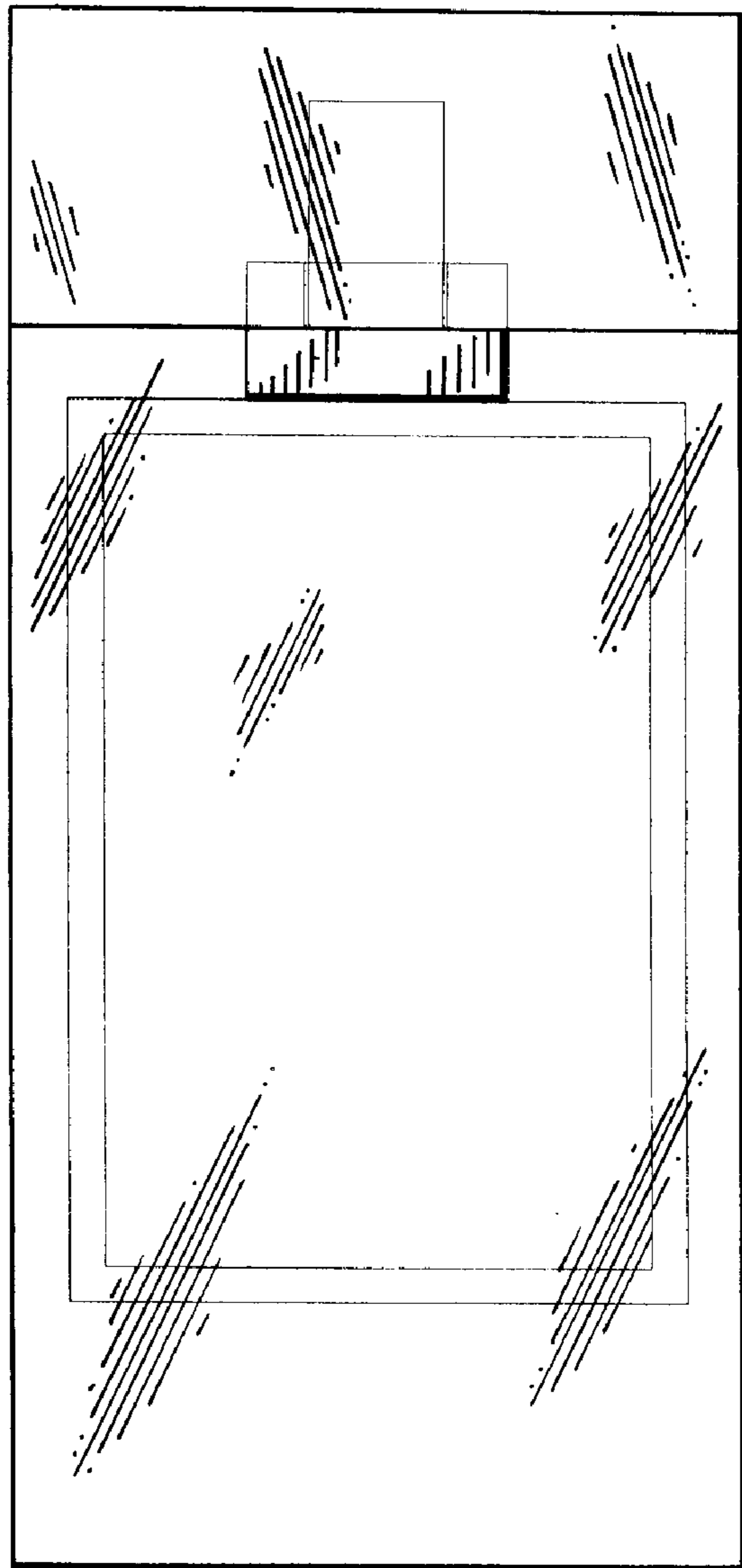

FIG. 3

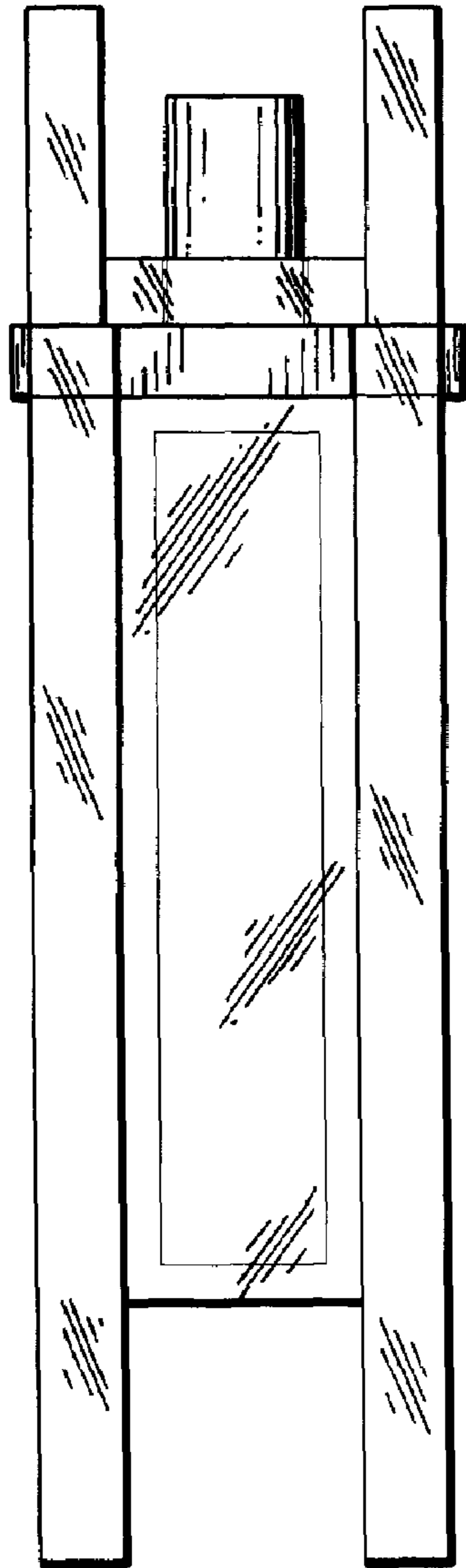

FIG. 4

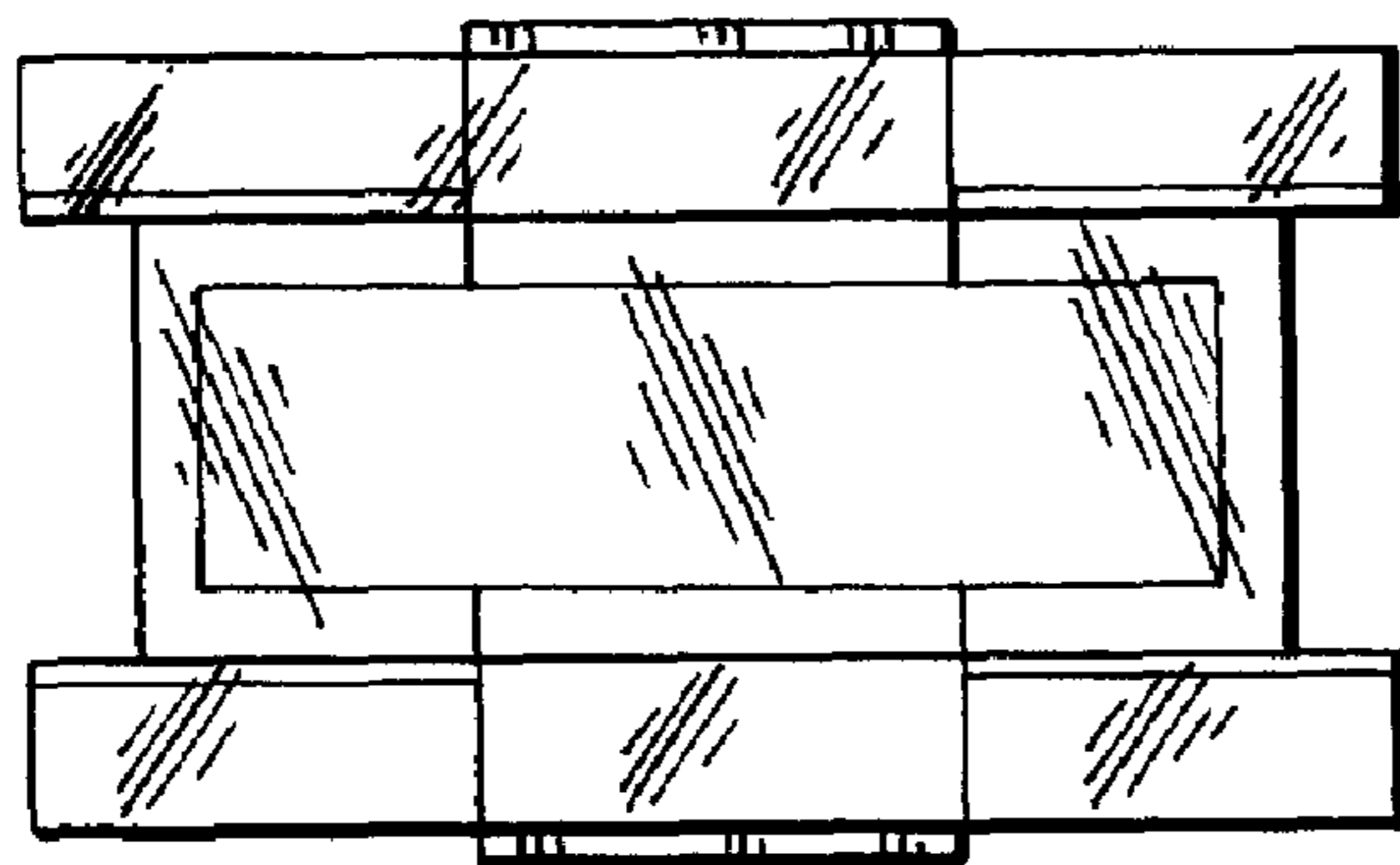

FIG. 5