



US00D608536S

(12) **United States Design Patent**
McClaskie

(10) **Patent No.:** **US D608,536 S**
(45) **Date of Patent:** **** Jan. 26, 2010**

(54) **SHOE**
(75) Inventor: **Thomas E. McClaskie**, Bethlehem, PA
(US)
(73) Assignee: **Columbia Insurance Company**,
Omaha, NE (US)

D557,883 S 12/2007 McClaskie
D558,963 S 1/2008 McClaskie
D560,333 S 1/2008 McClaskie
D580,137 S * 11/2008 Andersen et al. D2/952
D590,141 S * 4/2009 McClaskie D2/952
D591,942 S * 5/2009 McClaskie D2/952
D594,192 S * 6/2009 Issler D2/952
D598,185 S * 8/2009 McClaskie D2/952

(**) Term: **14 Years**
(21) Appl. No.: **29/337,002**
(22) Filed: **May 13, 2009**

* cited by examiner
Primary Examiner—Celia A Murphy
(74) *Attorney, Agent, or Firm*—St. Onge Steward Johnston &
Reens LLC

(51) **LOC (9) Cl.** **02-04**
(52) **U.S. Cl.** **D2/952; D2/951; D2/953**
(58) **Field of Classification Search** D2/947,
D2/951, 952, 953, 957, 959, 960; 36/3 B,
36/22 R, 24.5, 25 R, 67 A, 59 C, 103
See application file for complete search history.

(57) **CLAIM**

The ornamental design for a shoe having an outsole, as shown and described.

DESCRIPTION

(56) **References Cited**
U.S. PATENT DOCUMENTS
D24,048 S 2/1895 Werner
D98,494 S * 2/1936 Boysen D5/24
D144,330 S 4/1946 Walter
3,662,478 A * 5/1972 Schwab 36/59 C
D330,802 S 11/1992 Edmund et al.
D403,143 S * 12/1998 Gillespie D2/952
D495,121 S * 8/2004 McClaskie D2/952
D497,468 S 10/2004 McClaskie
D500,914 S * 1/2005 Ammon D2/953
D513,840 S 1/2006 Urie et al.
D531,788 S * 11/2006 Rittberg D2/959
D542,015 S 5/2007 McClaskie
D546,530 S 7/2007 McClaskie
D550,938 S * 9/2007 Belley et al. D2/952
D551,832 S 10/2007 Scott
D553,832 S 10/2007 McClaskie
D554,332 S * 11/2007 Schoenborn et al. D2/952
D555,338 S 11/2007 McClaskie
D555,890 S 11/2007 McClaskie

FIG. 1 is a bottom perspective view of a shoe having an outsole in accordance with my new design;
FIG. 2 is a bottom view thereof;
FIG. 3 is a top view thereof;
FIG. 4 is a right side view thereof;
FIG. 5 is a left side view thereof;
FIG. 6 is a front view thereof;
FIG. 7 is a rear view thereof; and,
FIG. 8 is an enlarged perspective view of the area labeled “8” in FIG. 1.

The shoe upper shown in broken lines in FIGS. 1–7 is for environmental purposes only and forms no part of the claimed design. The broken lines shown in each arch area of FIGS. 1–2, 4 and 5 represent boundaries of the design with the lines themselves and the areas within them forming no part of the claim.

1 Claim, 8 Drawing Sheets



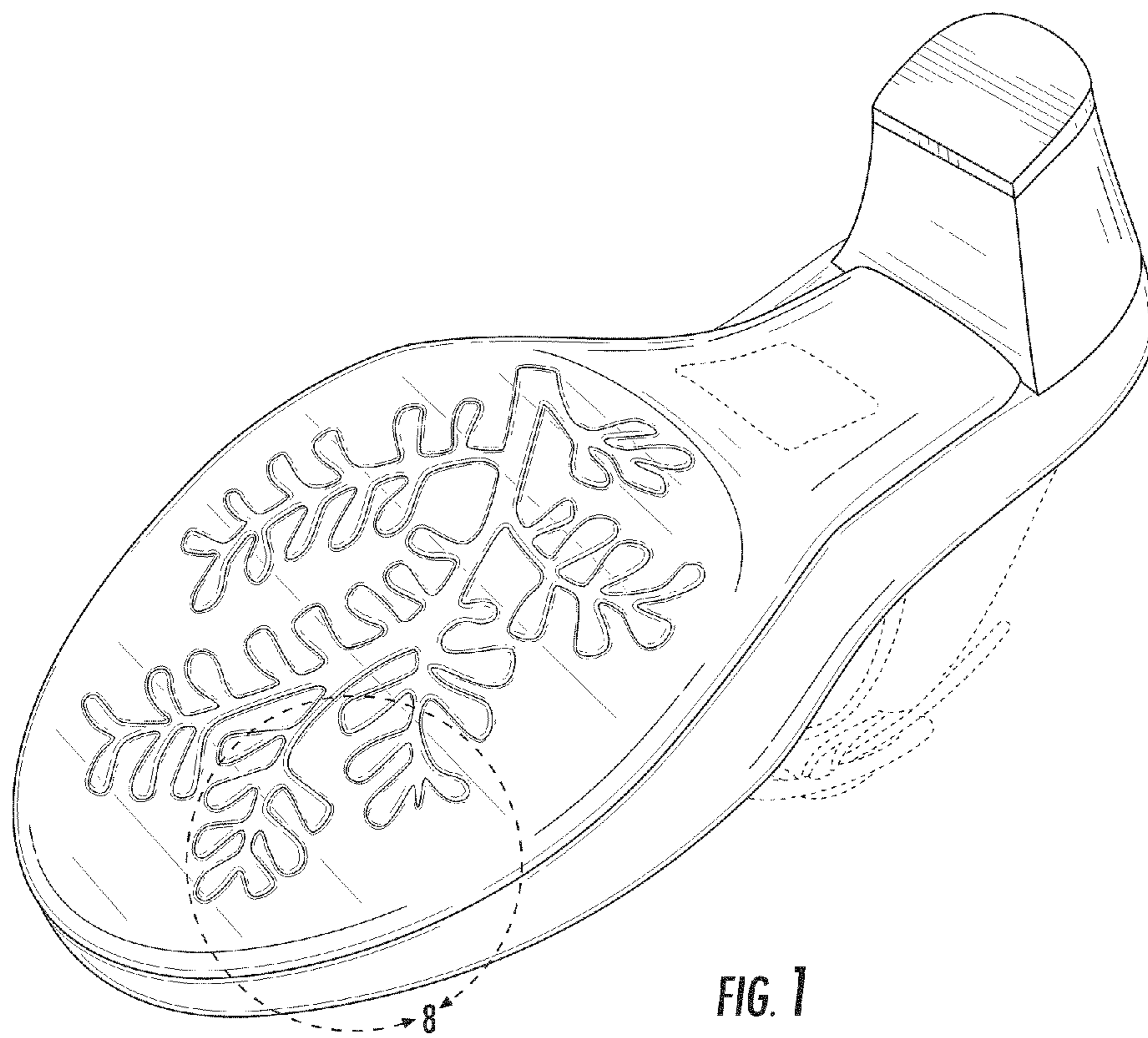

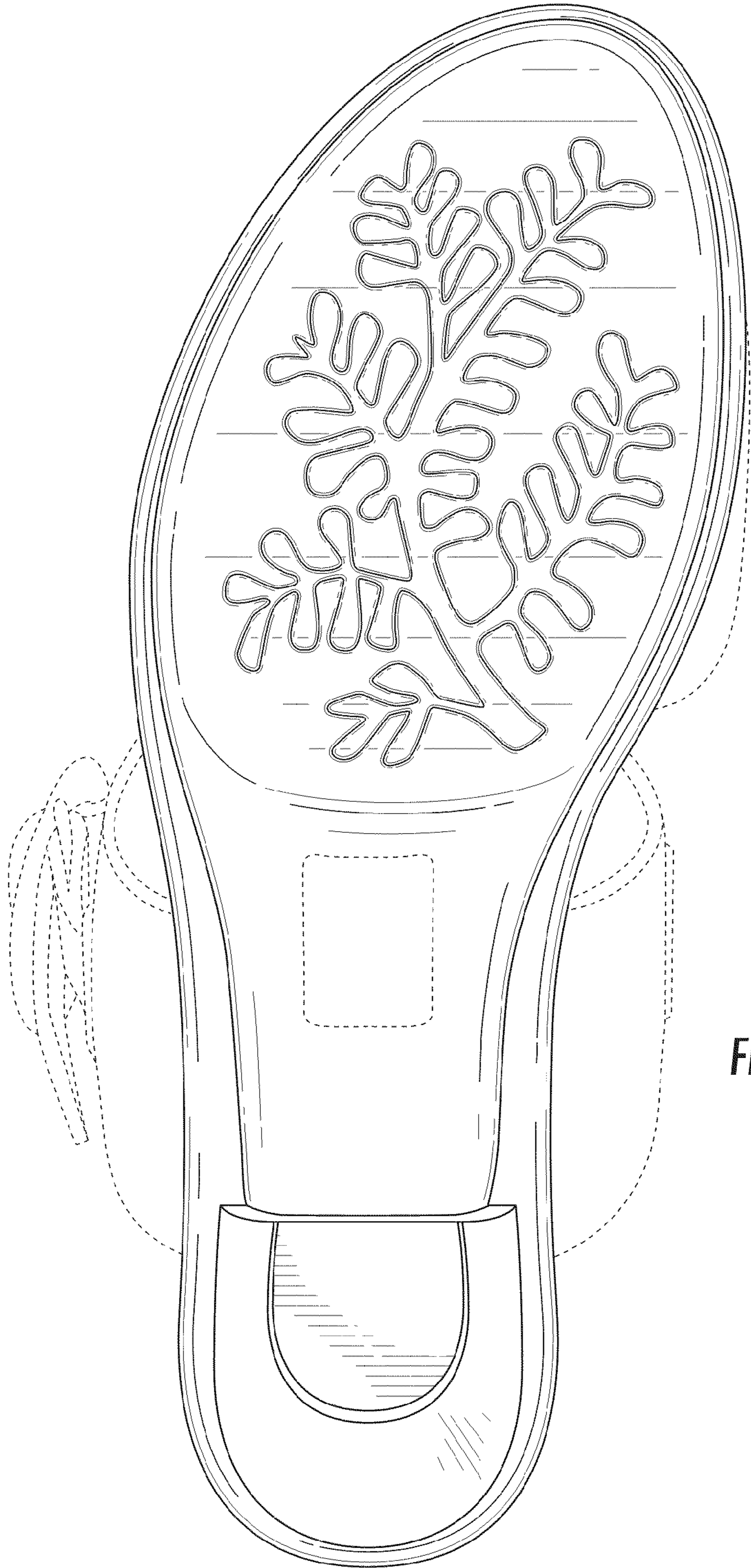

FIG. 2

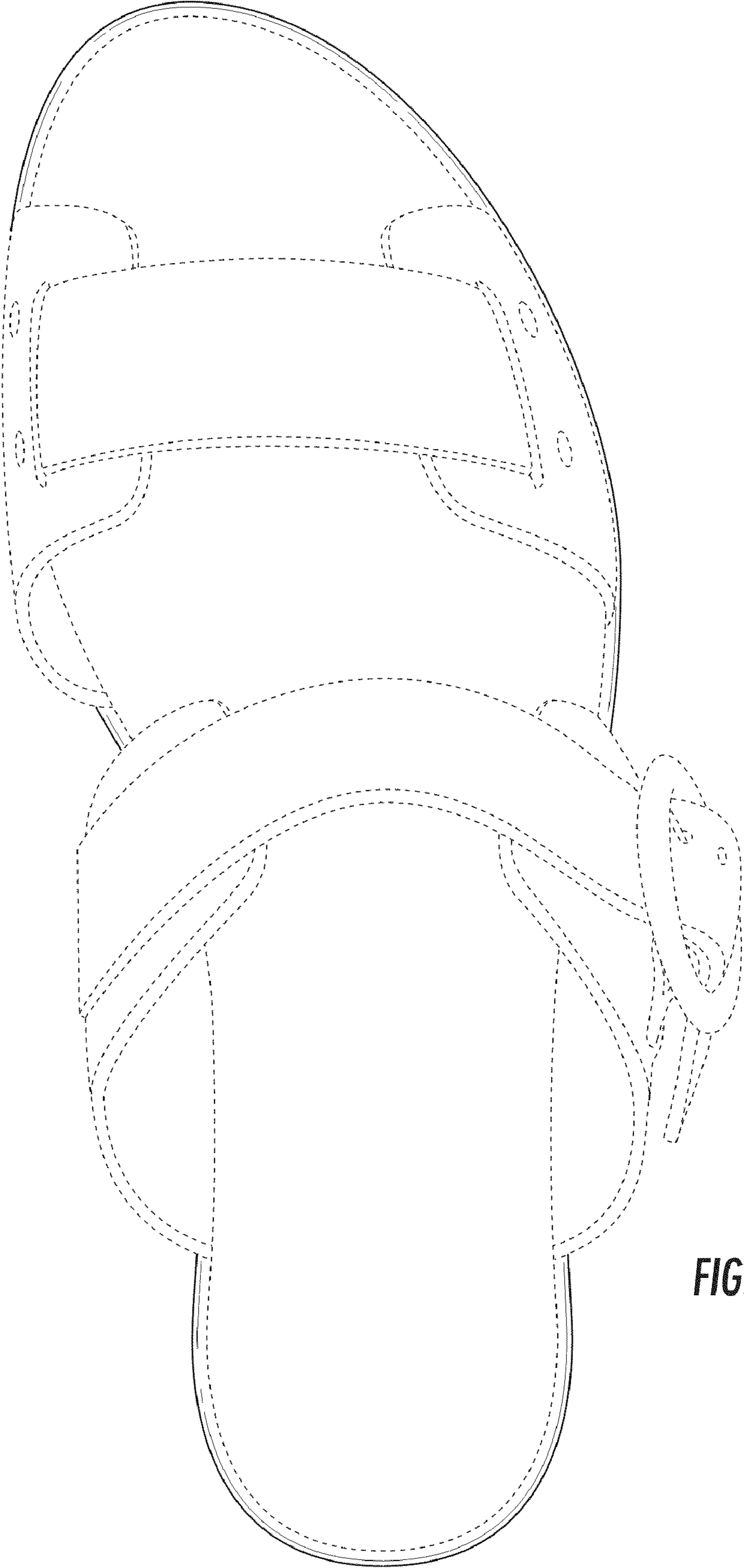

FIG. 3

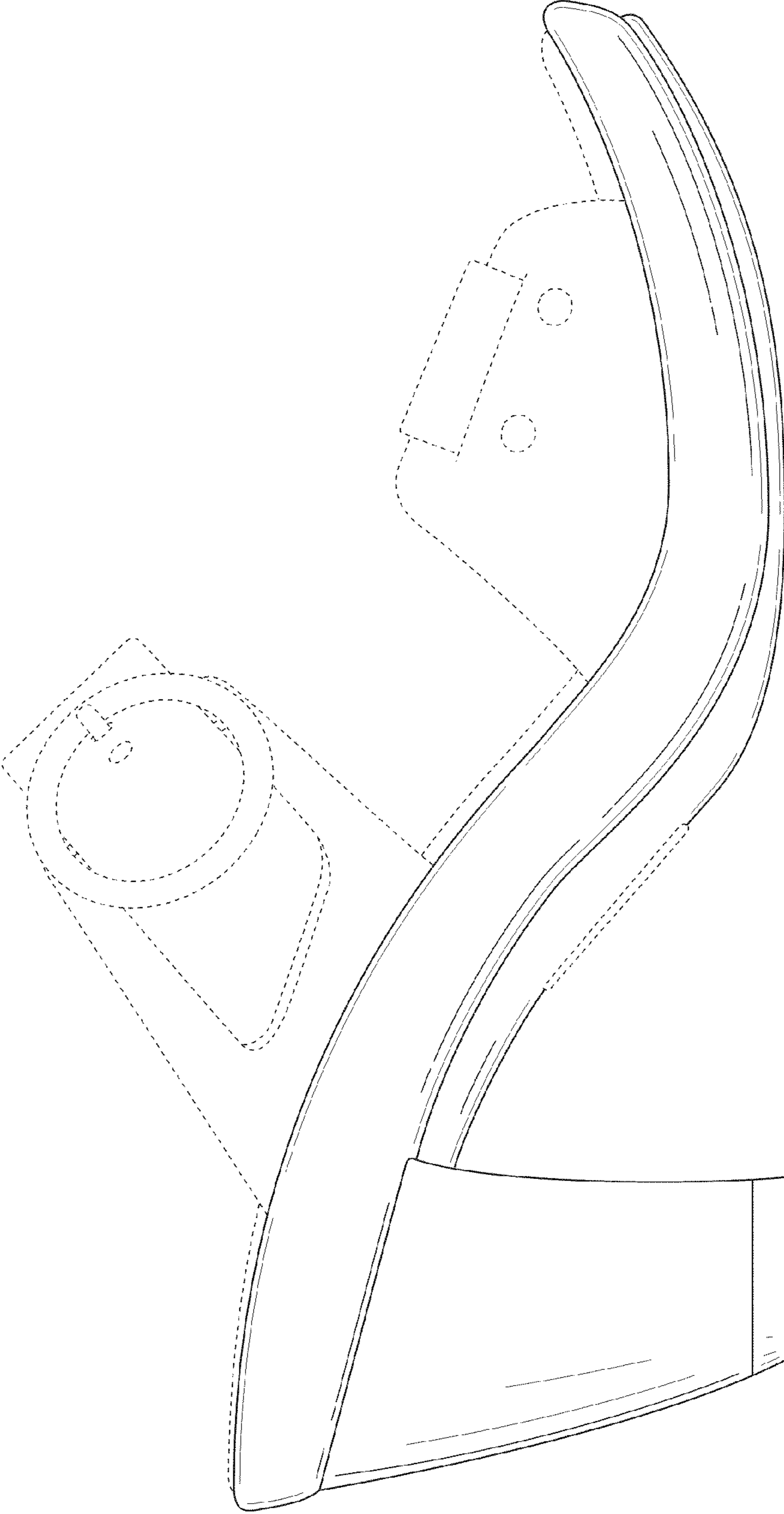

FIG. 4

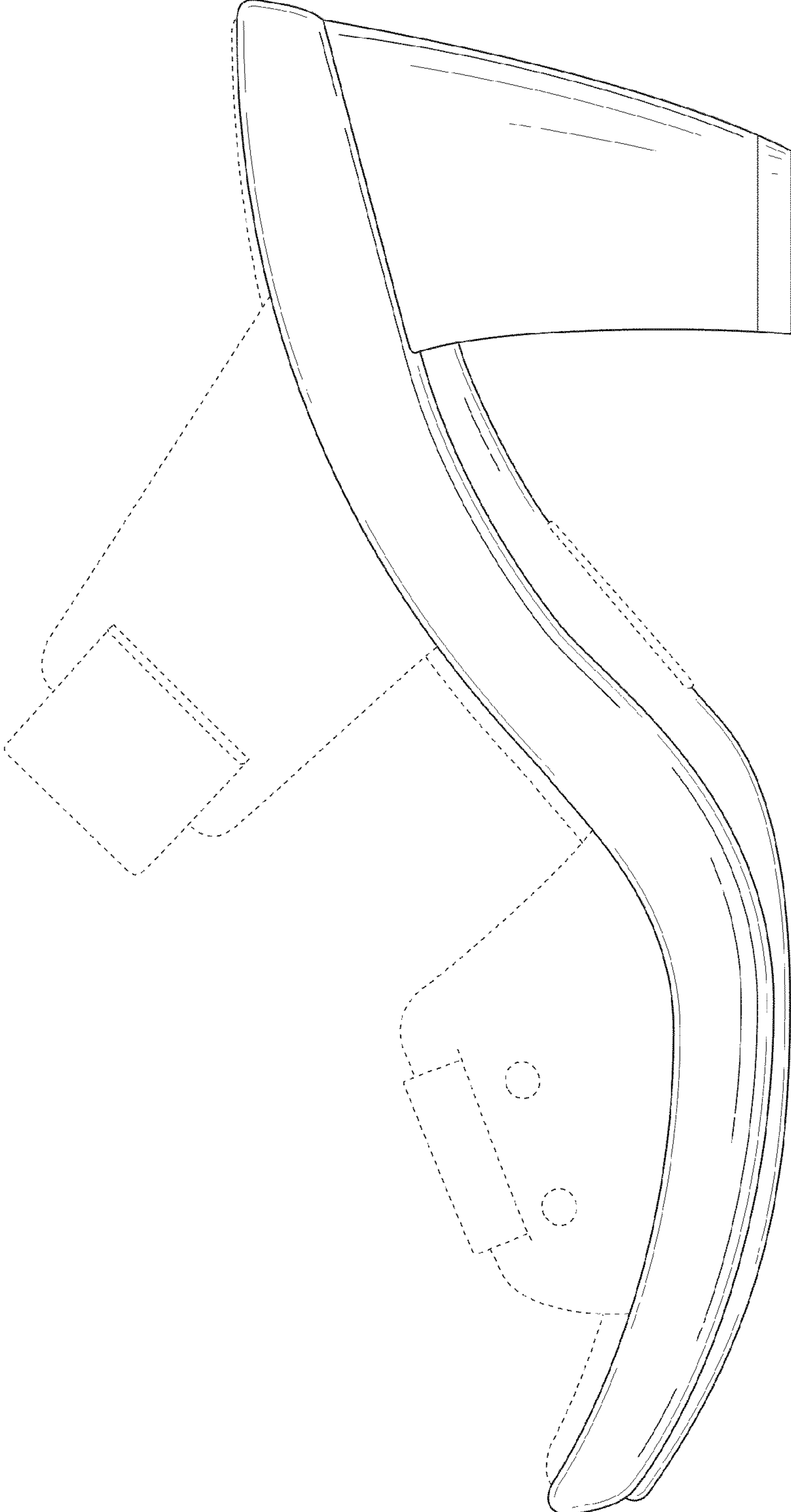

FIG. 5

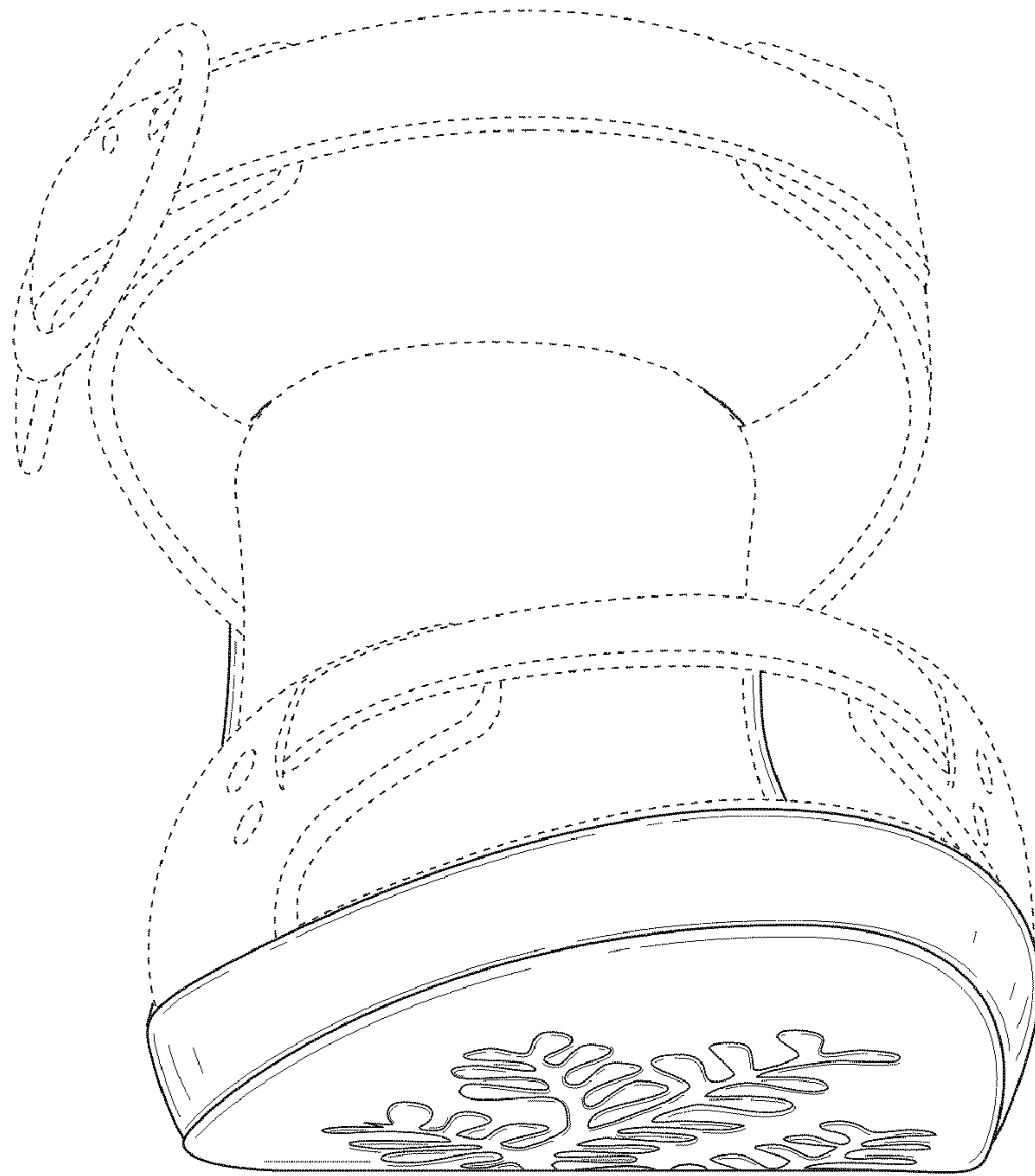

FIG. 6

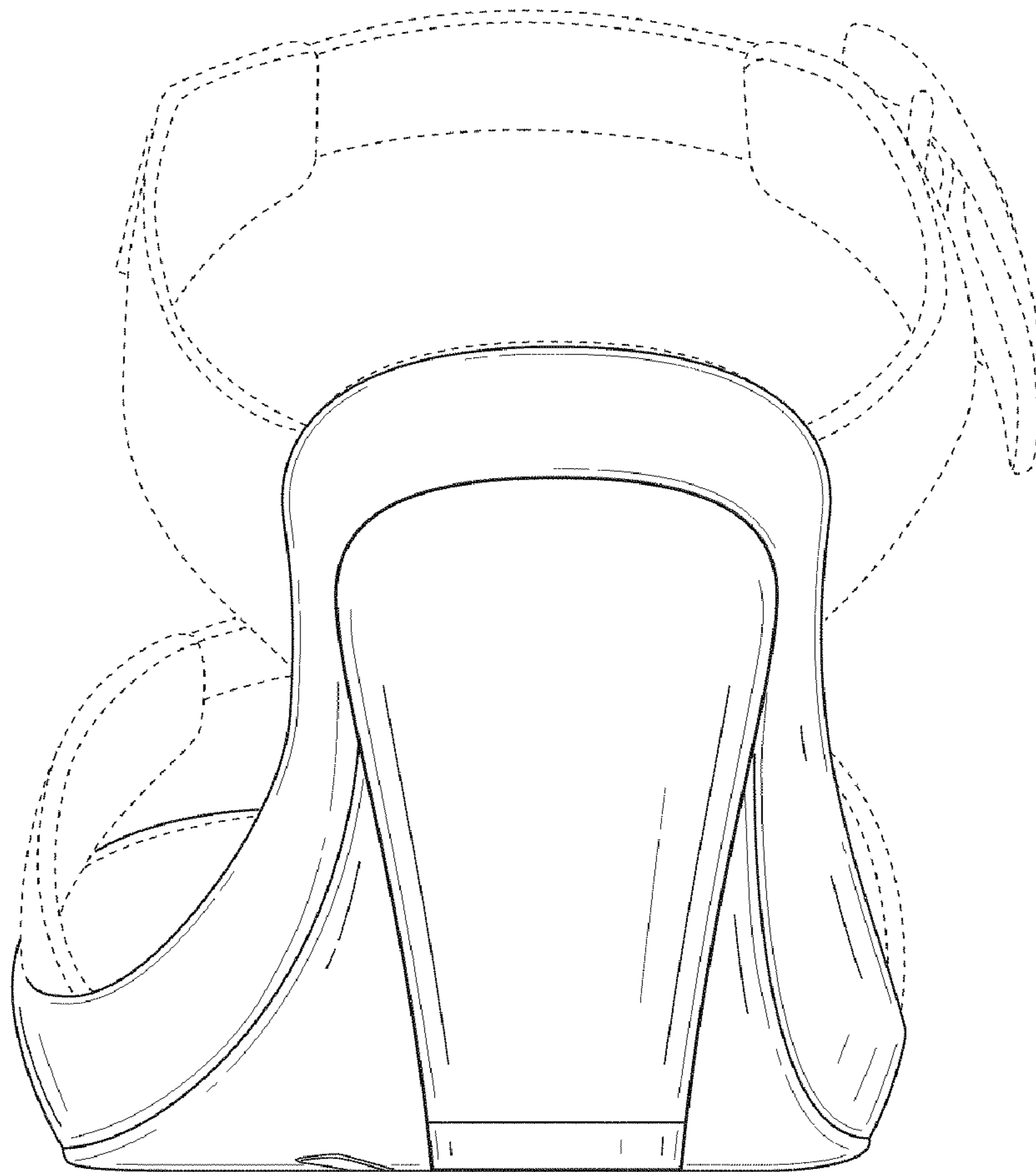

FIG. 7

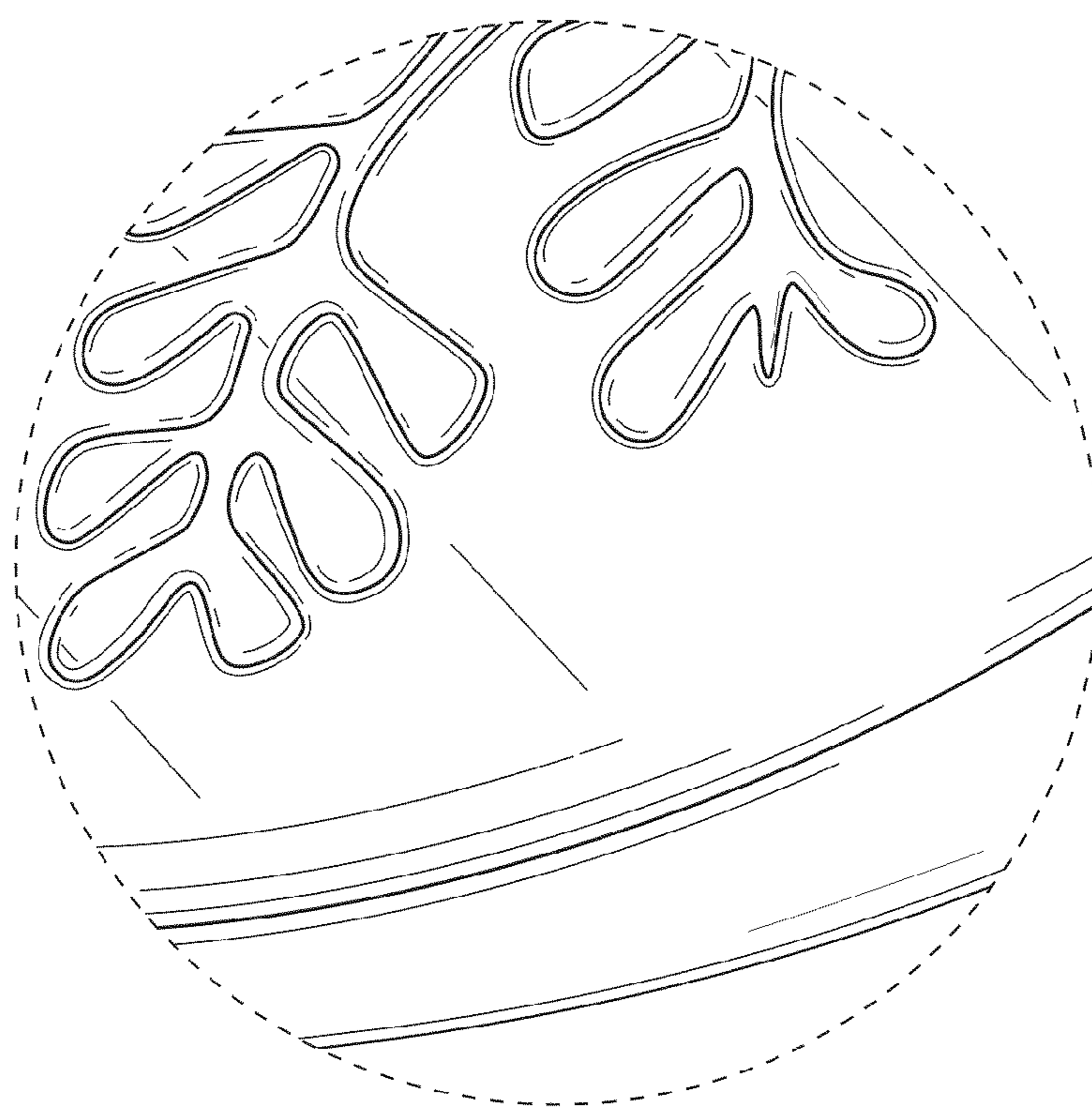

FIG. 8