



US00D608497S

(12) **United States Design Patent**
Walter et al.

(10) **Patent No.:** **US D608,497 S**
(45) **Date of Patent:** **** Jan. 19, 2010**

(54) **VEHICLE FOG LIGHT BEZEL**

(75) Inventors: **Christopher George Walter**, Walled Lake, MI (US); **James Yu-Hsin Kuo**, Farmington Hills, MI (US); **Solomon H Song**, Farmington Hills, MI (US); **Darrell Paul Behmer**, Novi, MI (US); **Moray Stuart Callum**, Ann Arbor, MI (US)

(73) Assignee: **Ford Motor Company**, Dearborn, MI (US)

(**) Term: **14 Years**

(21) Appl. No.: **29/296,009**

(22) Filed: **Oct. 12, 2007**

(51) **LOC (9) Cl.** **26-99**

(52) **U.S. Cl.** **D26/139**

(58) **Field of Classification Search** D26/28-36, D26/139; 362/61, 80, 81, 82, 83, 329-340
See application file for complete search history.

(56) **References Cited**

U.S. PATENT DOCUMENTS

D485,934 S *	1/2004	Tsai	D26/139
D499,202 S *	11/2004	Tsai	D26/139
D515,726 S *	2/2006	Ruzicka et al.	D26/139
D547,487 S *	7/2007	Elwell et al.	D26/139
D576,765 S *	9/2008	Song et al.	D26/139

OTHER PUBLICATIONS

Spy Photos: 2009 Ford Fusion Hybrid hits the streets, <http://www.autobloggreen.com> (7 pages).

Syp Photos: Ford Fusion <http://blogs.edmunds.com> (3 pages).
Ford Fusion 3.0L V6 SEL AWD, Detroit 2007 (4 pages).

Spy Shots: 2008 Ford Focus <http://imagesgoogle.com> (1 page).

* cited by examiner

Primary Examiner—Marcus A Jackson

(74) *Attorney, Agent, or Firm*—Damian Porcari

(57) **CLAIM**

The ornamental design of a vehicle fog light bezel, as shown and described.

DESCRIPTION

FIG. 1 is a front elevational view of a left vehicle fog light bezel (as viewed from the front of the vehicle, the right vehicle fog light bezel being a mirror of the left and is not illustrated but nonetheless covered by this patent);

FIG. 2 is a left side elevational view of the vehicle fog light bezel;

FIG. 3 is a right side elevational view of the vehicle fog light bezel;

FIG. 4 is a top plan view of the vehicle fog light bezel;

FIG. 5 is bottom plan view of the vehicle fog light bezel; and, FIG. 6 is a rear elevational view of the vehicle fog light bezel.

The vehicle fog light bezel is styled independently of adjacent vehicle panels. To the extent that any feature lines are illustrated, they are intended to illustrate the crest and valley of the feature and are not necessarily sharp bends in the part. Shading is used to illustrate the curvature of the part and not color. Areas shown in or sounded by broken lines are not claimed. Any functional features of the vehicle fog light bezel are not claimed. Views are orthogonal projections unless otherwise noted. The various views are not necessarily to scale in order to better illustrate the design. The drawings were generated using Computer Aided Design tools.

1 Claim, 6 Drawing Sheets





Figure 1

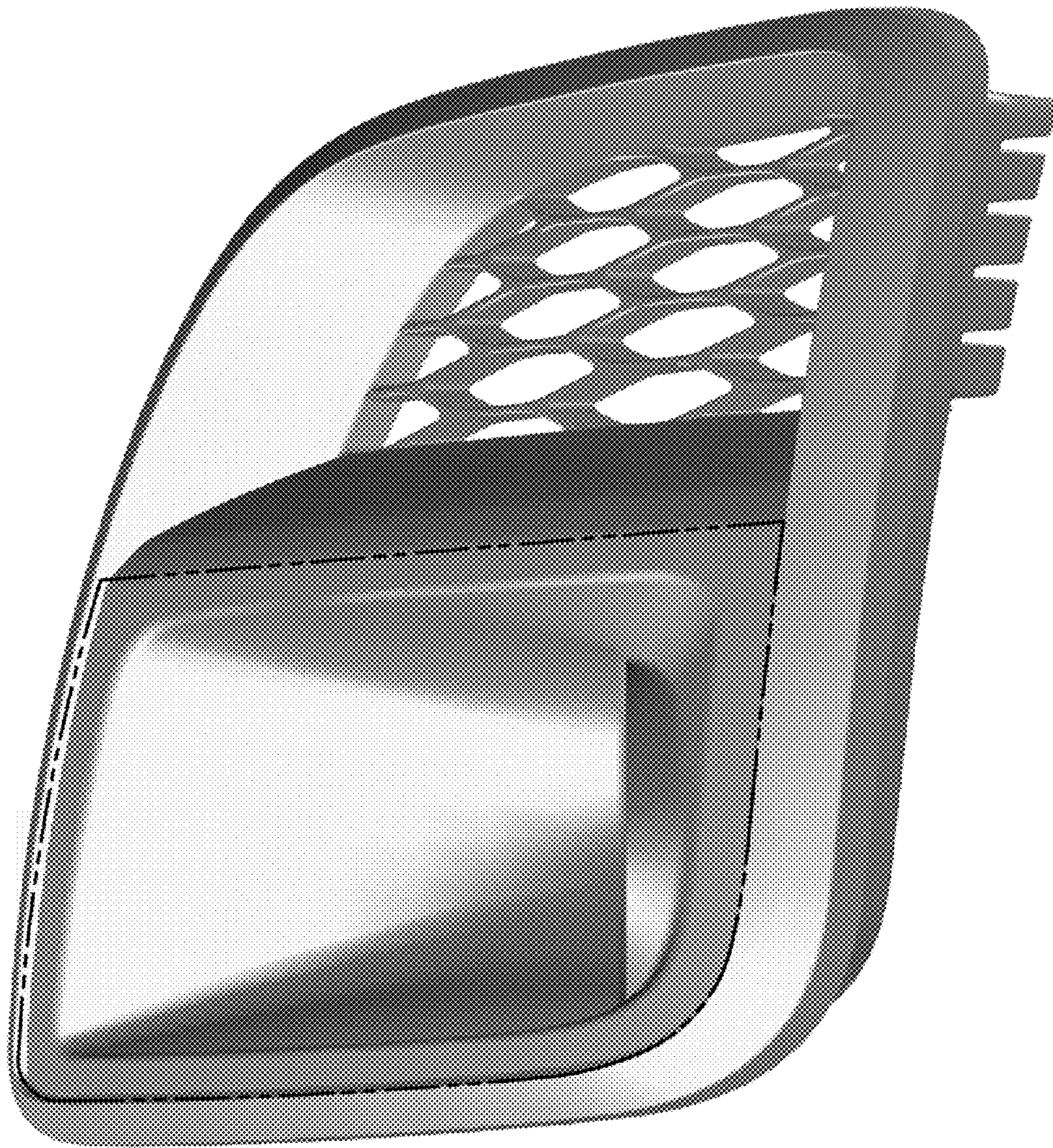

Figure 2

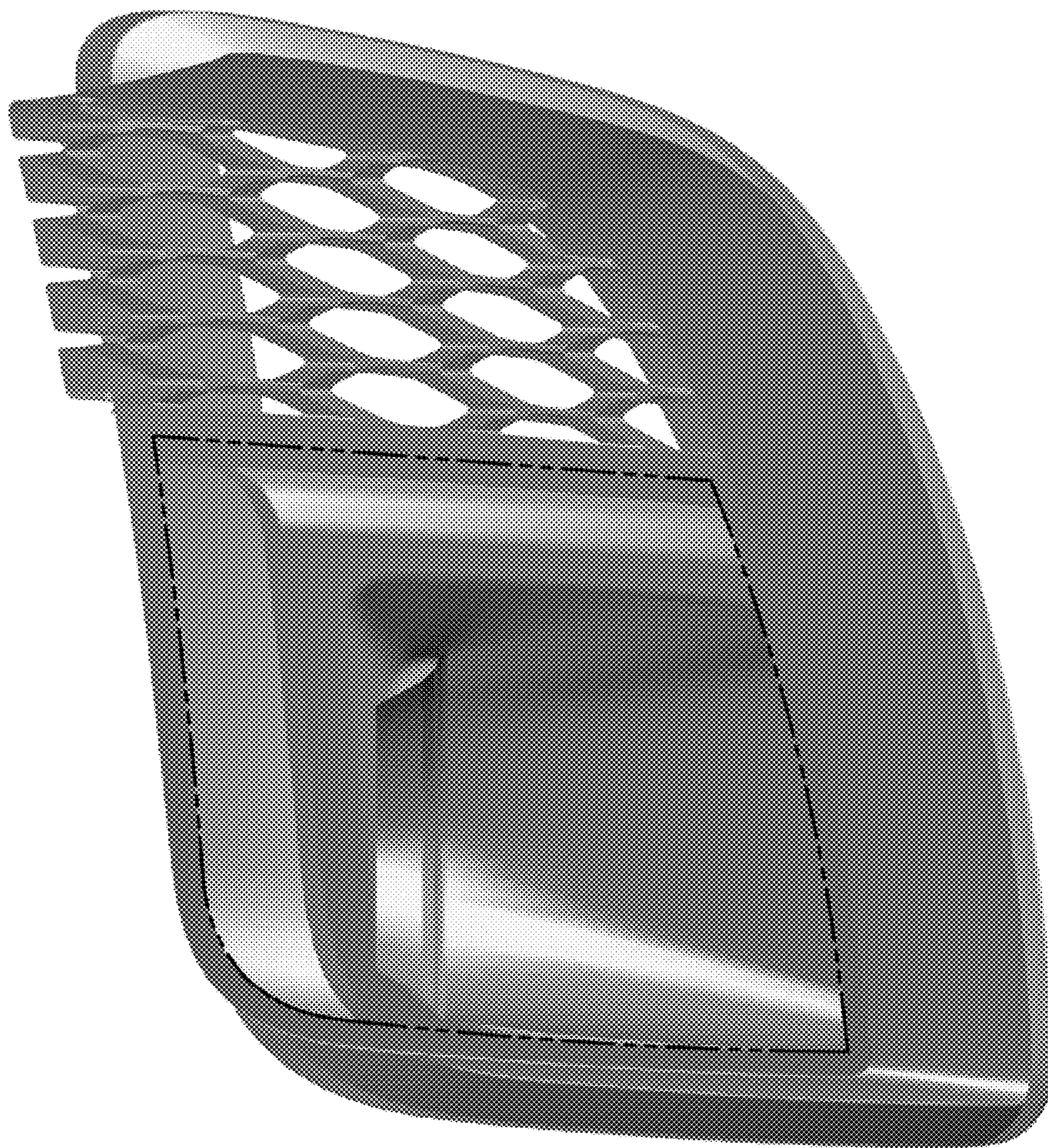

Figure 3

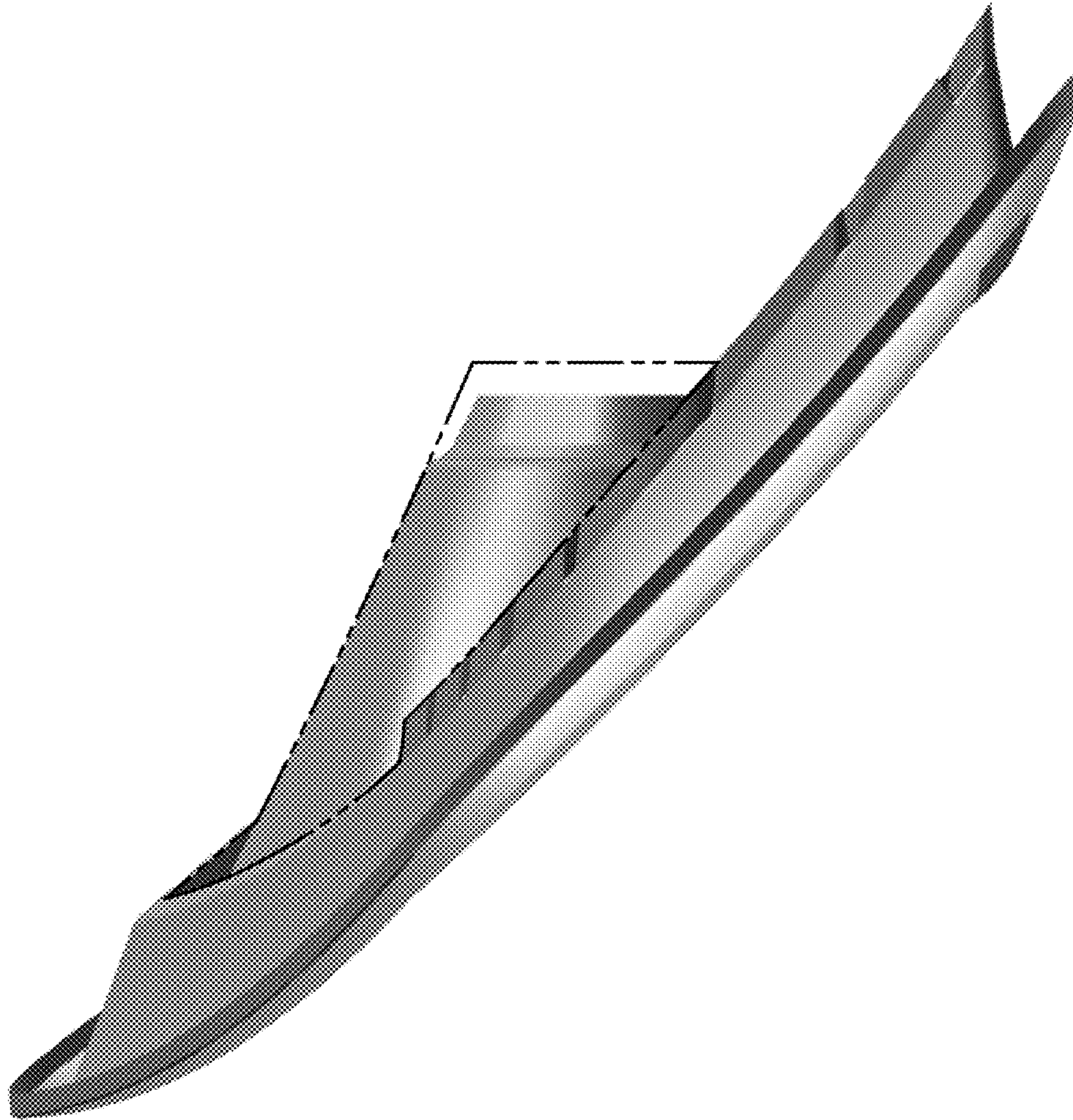

Figure 4

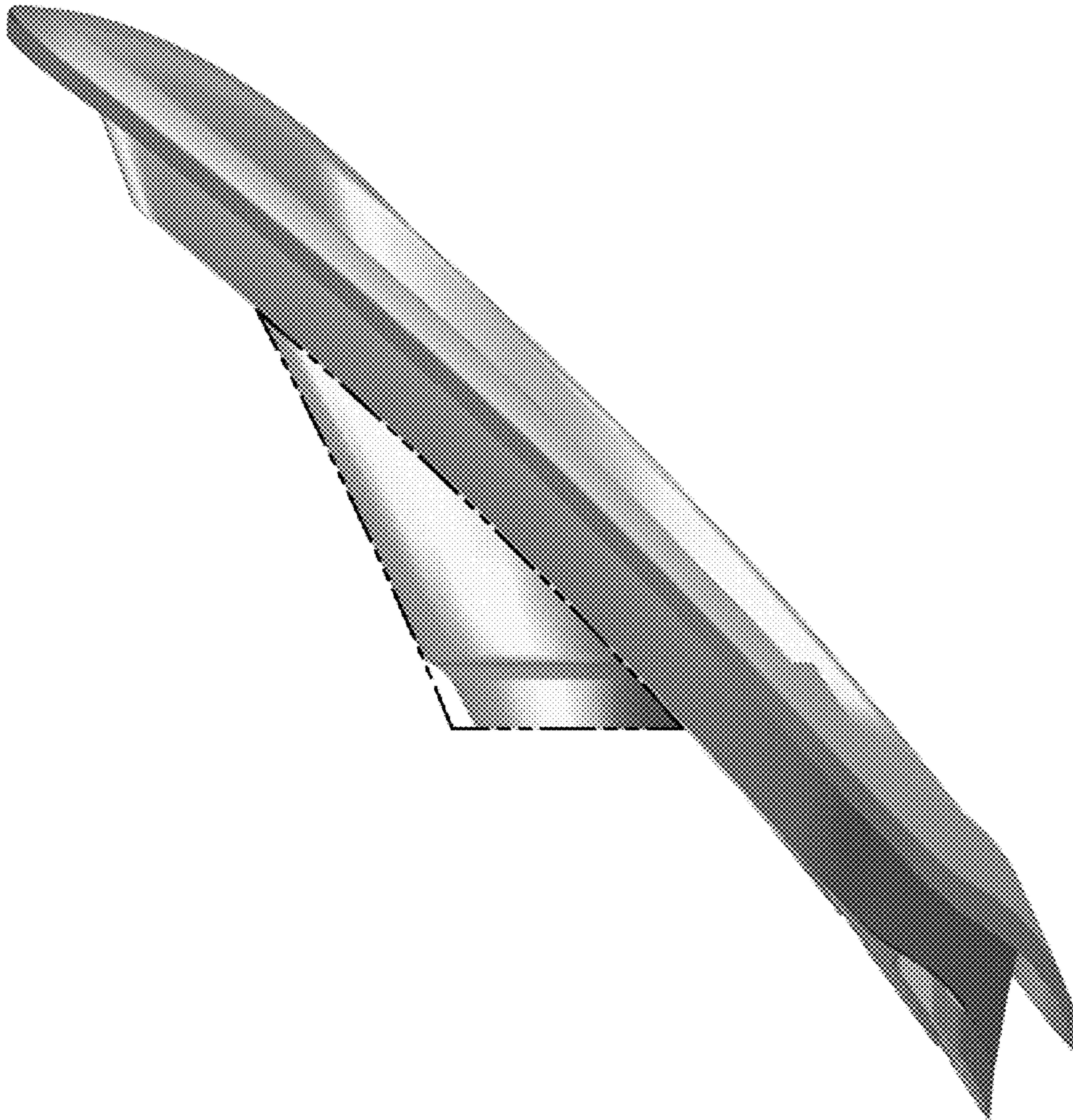

Figure 5



Figure 6