



US00D608442S

(12) **United States Design Patent**
Tyce

(10) **Patent No.:** **US D608,442 S**
(45) **Date of Patent:** **** Jan. 19, 2010**

(54) **MEDICAL INJECTOR**

(75) Inventor: **Daniel Paul Charles Tyce,**
Warwickshire (GB)

(73) Assignee: **Sanofi-Aventis Deutschland GmbH,**
Mannheim (DE)

(**) Term: **14 Years**

(21) Appl. No.: **29/311,657**

(22) Filed: **May 20, 2009**

Related U.S. Application Data

(62) Division of application No. 29/274,156, filed on Mar. 30, 2007, now Pat. No. Des. 598,539.

Foreign Application Priority Data

(30) Oct. 30, 2006 (EM) 000620851

(51) **LOC (9) Cl.** **24-02**

(52) **U.S. Cl.** **D24/113**

(58) **Field of Classification Search** D24/112-114,
D24/130, 133, 186, 146-148, 138, 216; 606/181,
606/185; 604/232, 187, 163, 207, 208, 227,
604/229; D19/51, 41, 43, 50, 57, 56, 55,
D19/45

See application file for complete search history.

(56) **References Cited**

U.S. PATENT DOCUMENTS

D368,961 S 4/1996 Himbert et al.
6,277,099 B1 * 8/2001 Strowe et al. 604/207
D462,760 S 9/2002 Ahlgrim et al.
D479,747 S 9/2003 Bainton
D479,748 S 9/2003 Tyce
D482,122 S * 11/2003 Cohn et al. D24/147
D482,724 S 11/2003 Nishida
D492,027 S 6/2004 Tyce et al.

D492,405 S 6/2004 Bainton
D499,485 S 12/2004 Tyce
D501,253 S 1/2005 Bainton
D503,477 S * 3/2005 Hawley et al. D24/114
D503,797 S 4/2005 Tyce
D505,490 S 5/2005 Tyce
D506,005 S * 6/2005 Hawley et al. D24/114
D520,636 S * 5/2006 Hawley et al. D24/114
D540,465 S 4/2007 Bainton
D546,447 S * 7/2007 White D24/133
D548,835 S * 8/2007 Galbraith D24/114
D550,363 S * 9/2007 Hannant et al. D24/186
D551,341 S * 9/2007 Galbraith D24/114
D553,681 S 10/2007 Cetera
D567,939 S * 4/2008 Mattigka D24/114
D580,052 S * 11/2008 White D24/133
D580,069 S * 11/2008 Lee D24/216
D598,496 S * 8/2009 Ikeda D19/45

* cited by examiner

Primary Examiner—T. Chase Nelson

Assistant Examiner—David G Muller

(74) *Attorney, Agent, or Firm*—Finnegan Henderson
Farabow Garrett & Dunner, L.L.P.

(57) **CLAIM**

The ornamental design for a medical injector, as shown and described.

DESCRIPTION

FIG. 1 is a front plan view of the medical injector of my new design;

FIG. 2 is a left side view thereof;

FIG. 3 is a rear view thereof;

FIG. 4 is a right side view thereof;

FIG. 5 is a bottom view thereof; and,

FIG. 6 is a top view thereof.

1 Claim, 3 Drawing Sheets

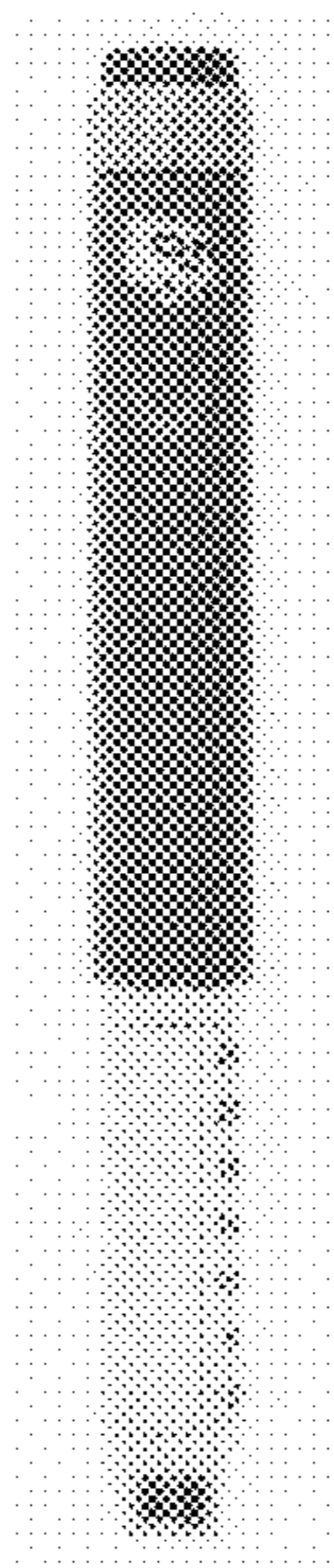

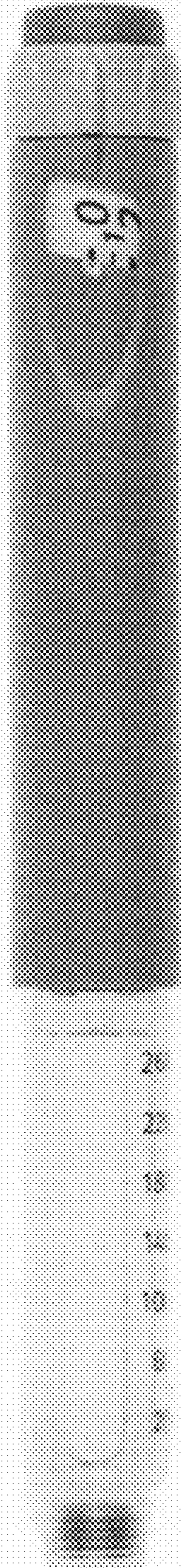

FIG. 1

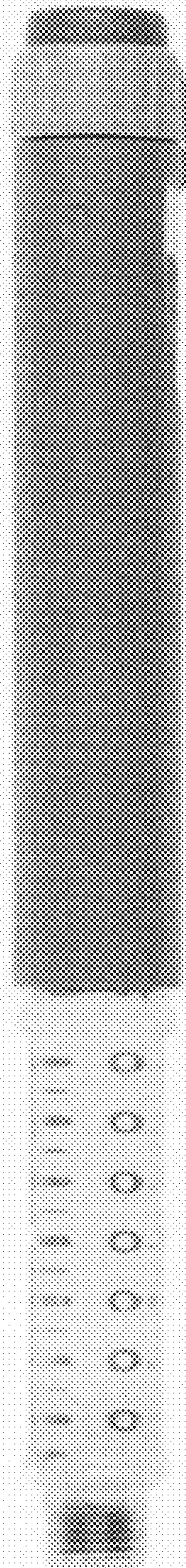

FIG. 2

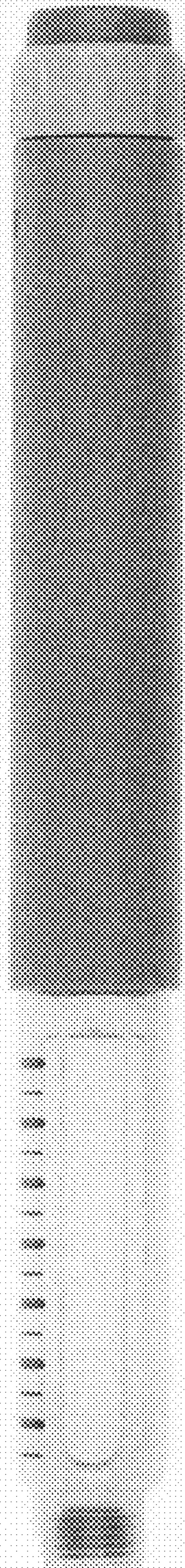

FIG. 3

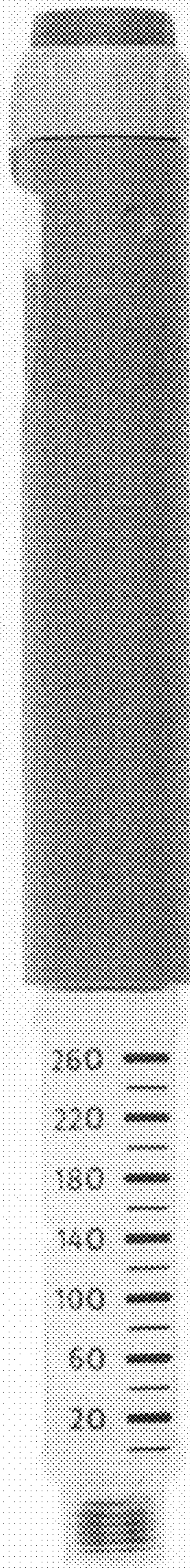

FIG. 4

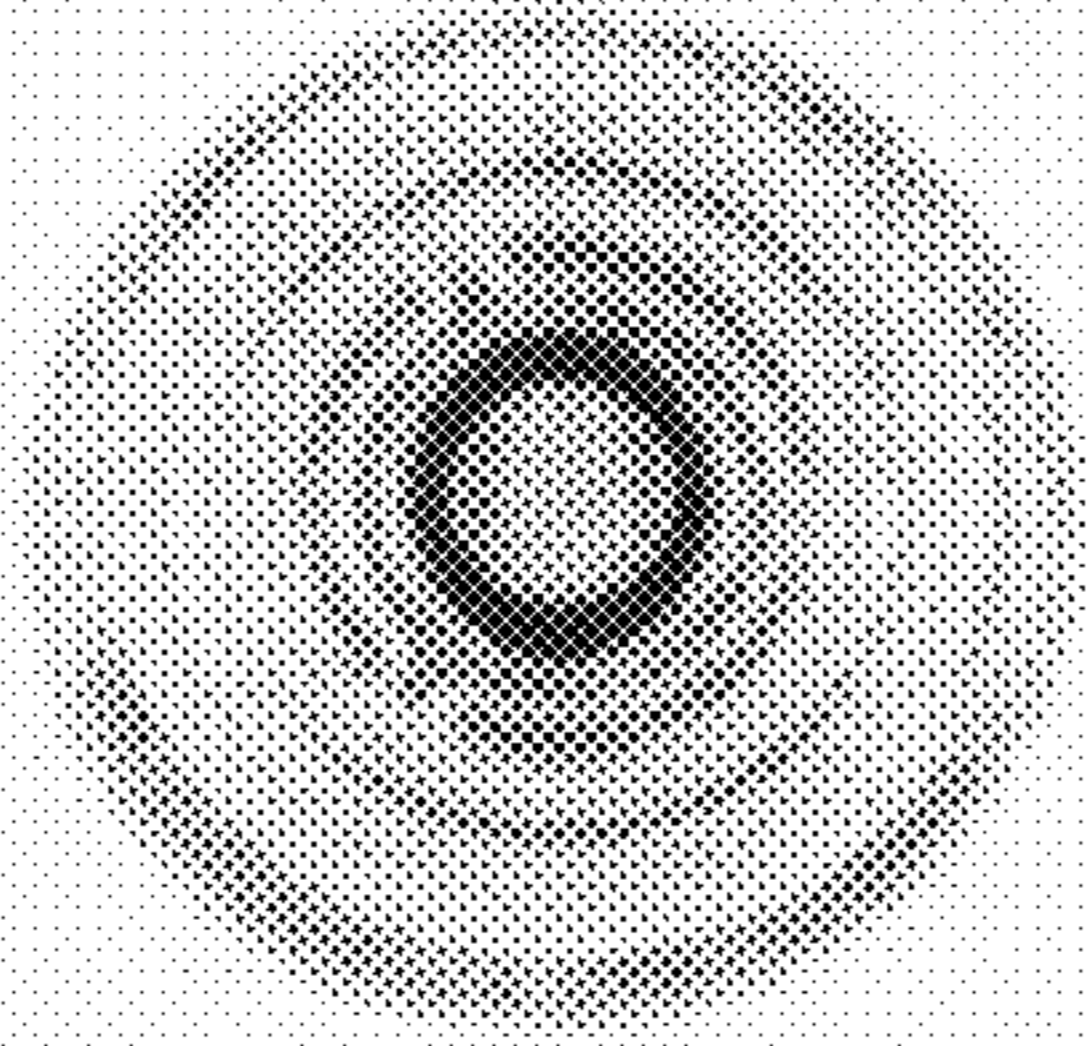

FIG. 5

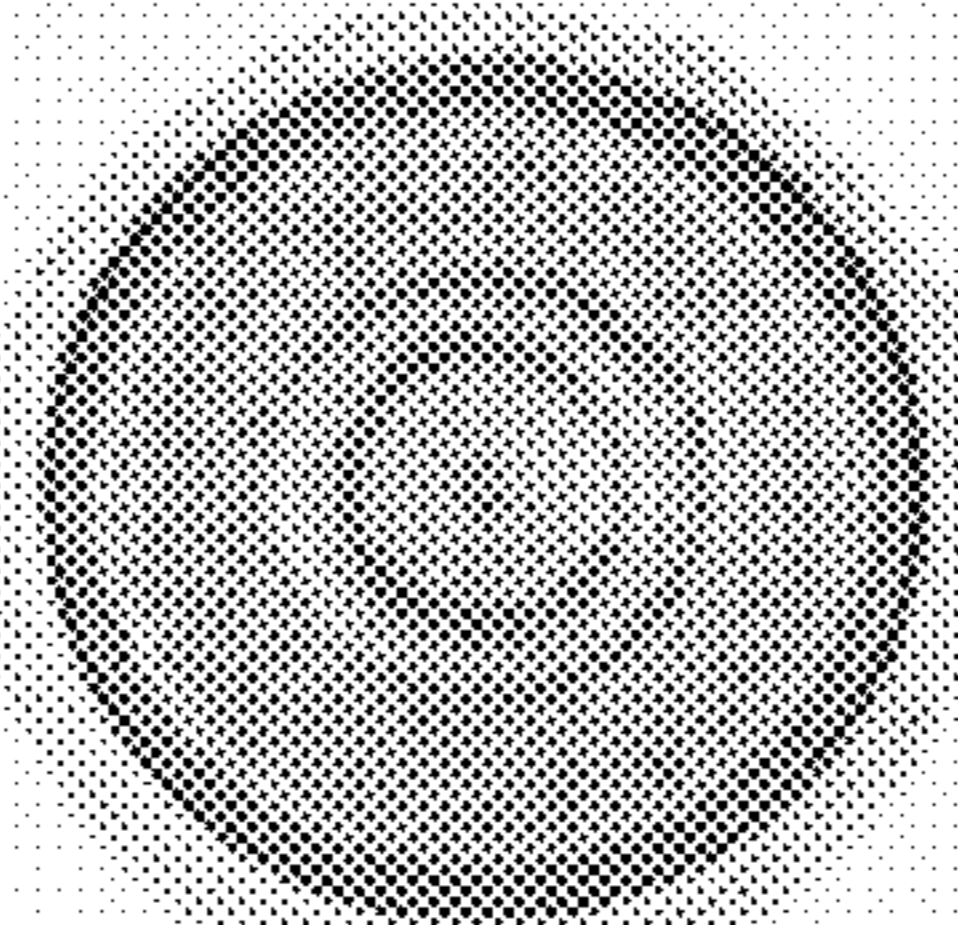

FIG. 6