



US00D608403S

(12) **United States Design Patent**
Johnsrud

(10) **Patent No.:** **US D608,403 S**
(45) **Date of Patent:** **** Jan. 19, 2010**

(54) **SKI**
(76) Inventor: **Jens-Martin Johnsrud**, Utsikten 16,
Skarnes (NO) 21009
(**) Term: **14 Years**
(21) Appl. No.: **29/300,062**
(22) Filed: **Feb. 15, 2008**
(51) **LOC (9) Cl.** **21-02**
(52) **U.S. Cl.** **D21/769; D21/766**
(58) **Field of Classification Search** D21/760,
D21/761, 765, 766, 801, 803; 441/65-66,
441/68-69, 72-75, 79; D12/6; 280/11.3,
280/11.31, 601-606, 609-610
See application file for complete search history.

(56) **References Cited**
U.S. PATENT DOCUMENTS
2,242,156 A * 5/1941 Wallace 280/601
D179,367 S * 12/1956 Allen D21/766
D209,992 S * 1/1968 Liebscher D21/766
D214,215 S * 5/1969 Keneklis D21/769
RE27,235 E * 11/1971 Pope, Jr. 441/68
3,761,980 A * 10/1973 Silverstein 441/68
D401,287 S * 11/1998 Ritzinger D21/760
6,189,912 B1 * 2/2001 Ritzinger 280/609
D448,441 S * 9/2001 Wolf D21/760

D524,400 S * 7/2006 Langford D21/760
* cited by examiner
Primary Examiner—Janice E Seeger
Assistant Examiner—Zenia I Bennett
(74) *Attorney, Agent, or Firm*—Buchanan Ingersoll &
Rooney PC

(57) **CLAIM**
The ornamental design for a ski, substantially as shown and
described.

DESCRIPTION
FIG. 1 is a top perspective view of a ski showing my new
design.
FIG. 2 is a bottom perspective view thereof.
FIG. 3 is a bottom plan view thereof.
FIG. 4 is a top plan view thereof.
FIG. 5 is a side elevational view thereof, the other side being
a mirror image thereof.
FIG. 6 is an enlarged end elevational view thereof, the other
end being a mirror image thereof.
FIG. 7 is an enlarged cross-sectional view taken along the line
7—7 shown in FIG. 1; and,
FIG. 8 is an enlarged cross-sectional view taken along the line
8—8 shown in FIG. 3.

1 Claim, 5 Drawing Sheets

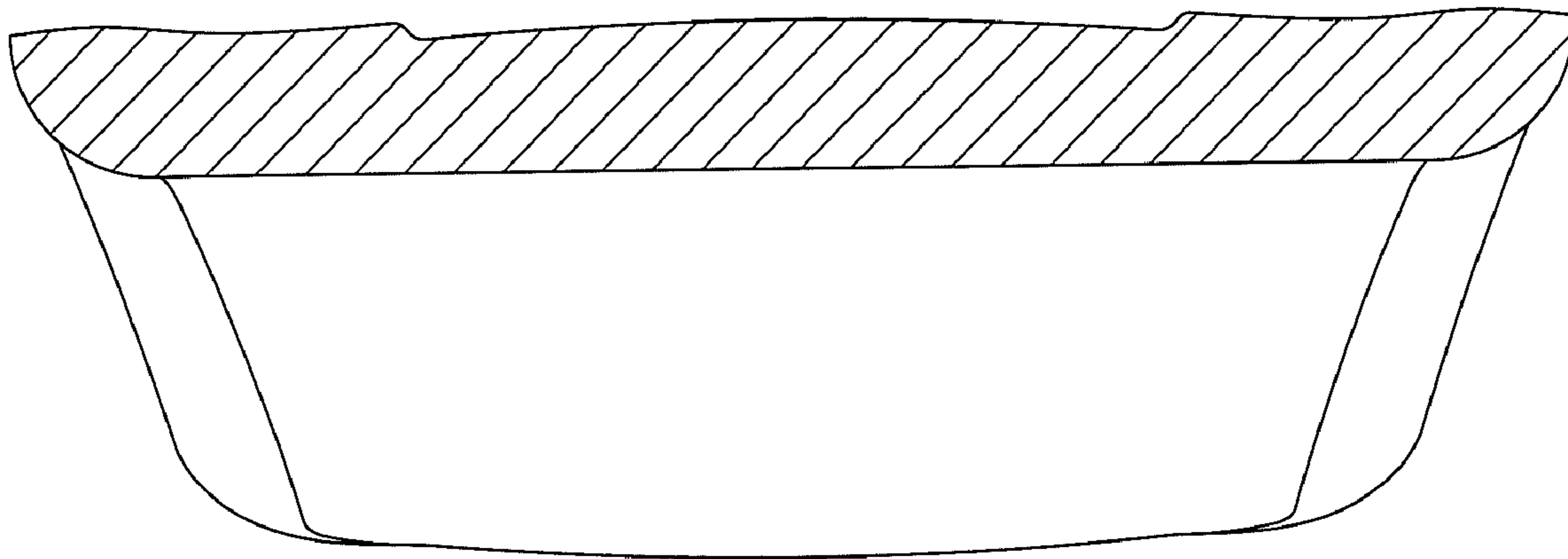

FIG. 1

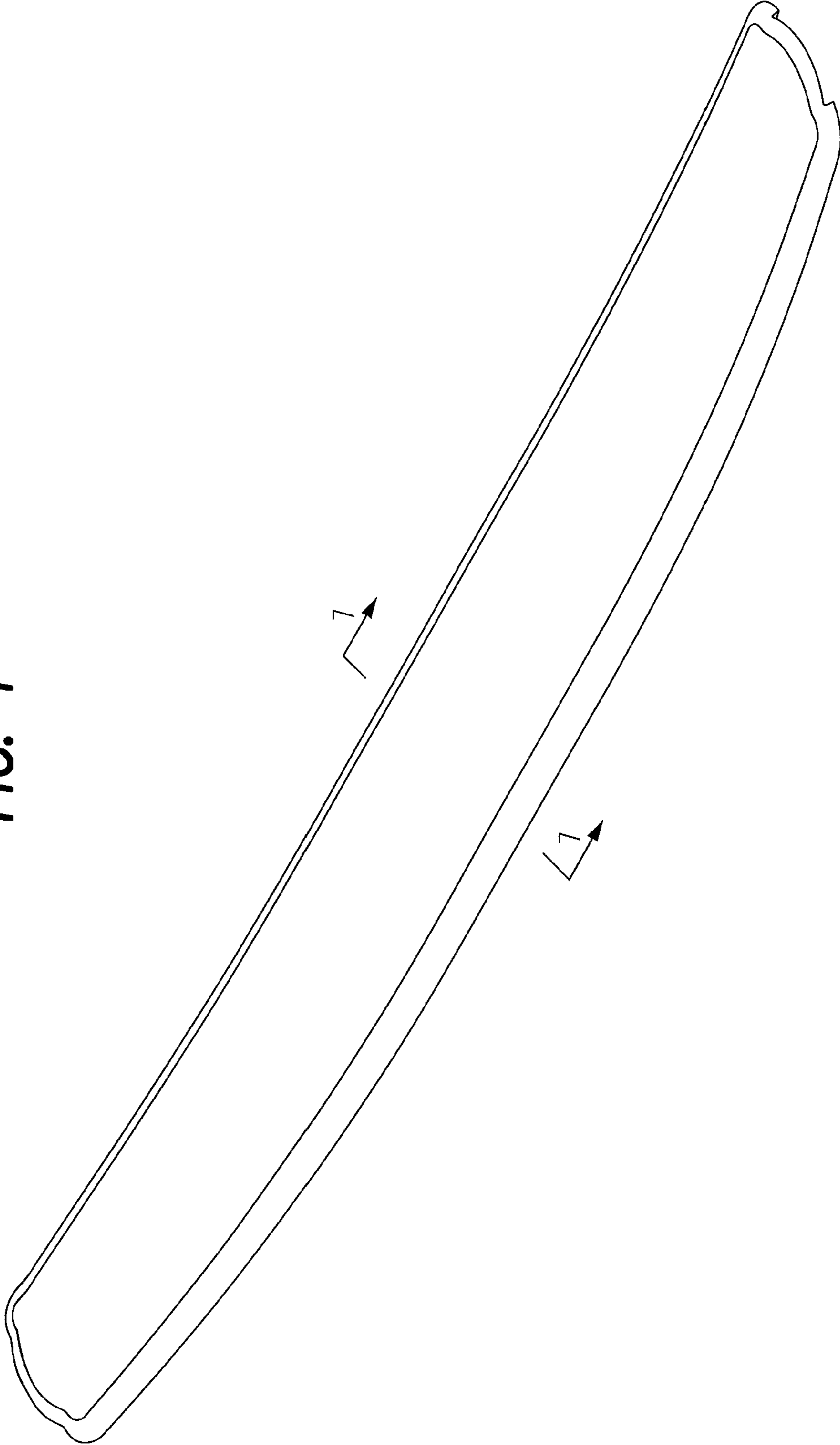

FIG. 2

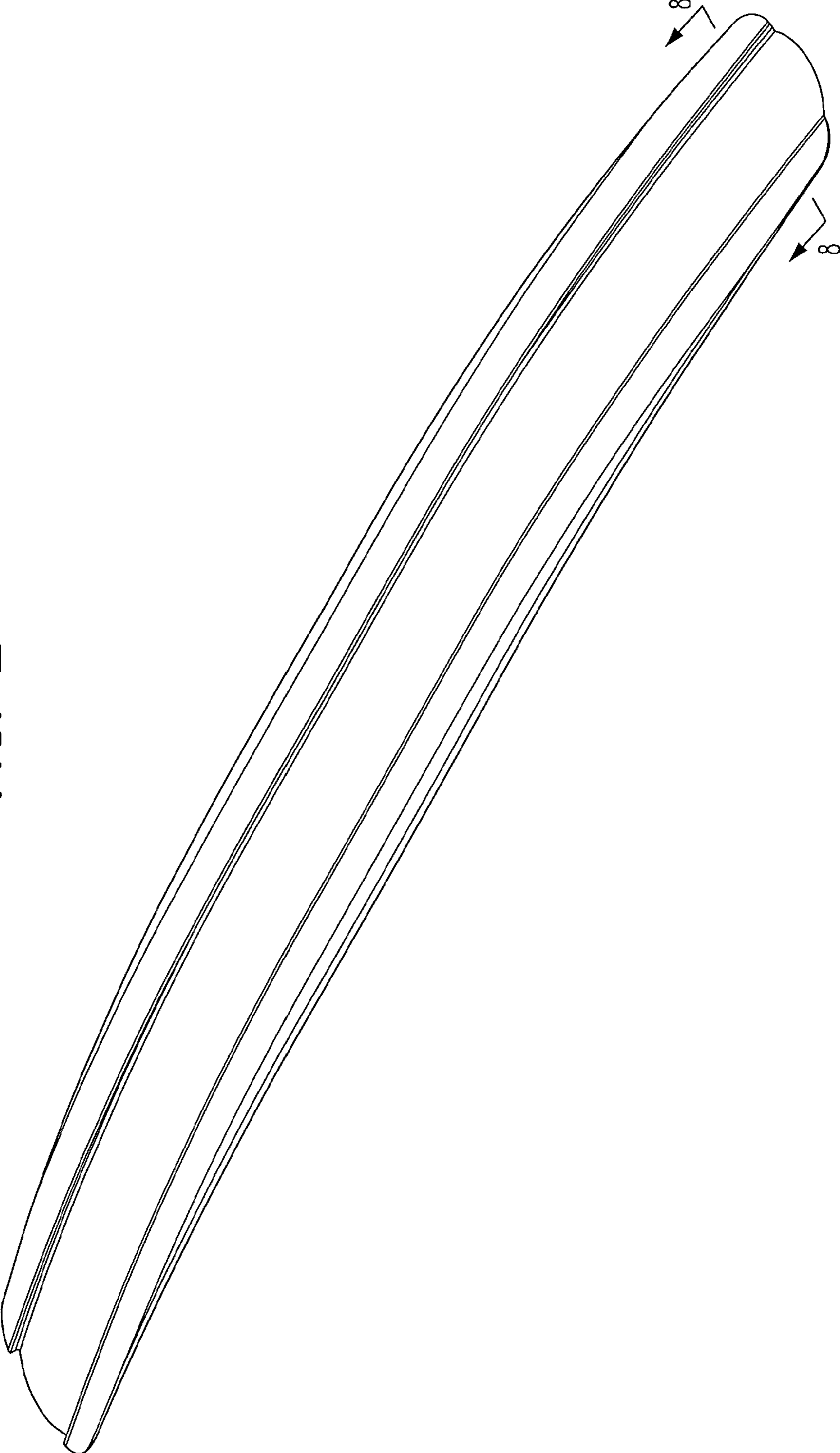

FIG. 3

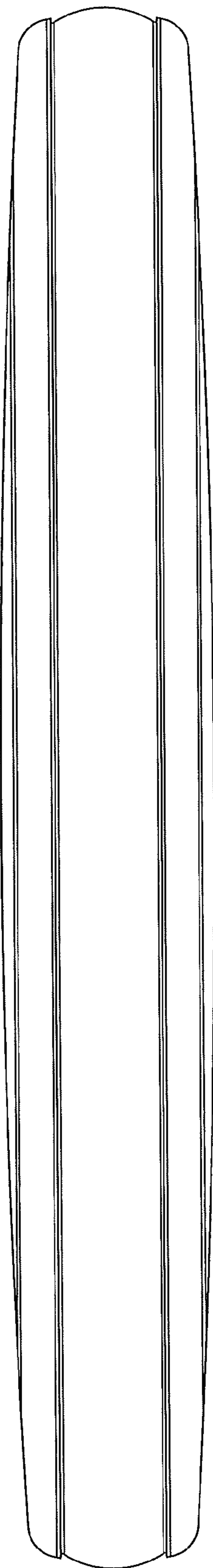

FIG. 4

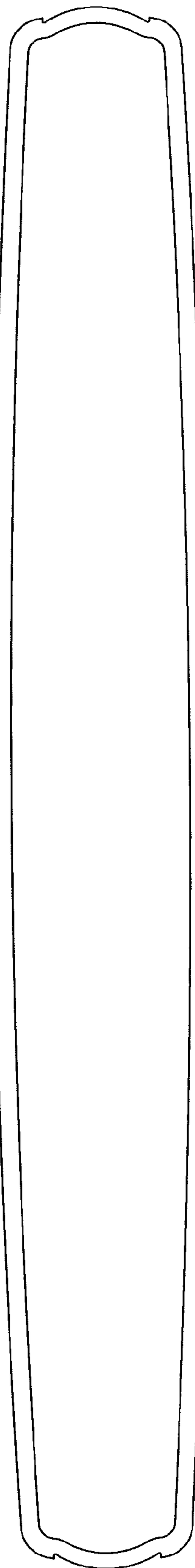

FIG. 5

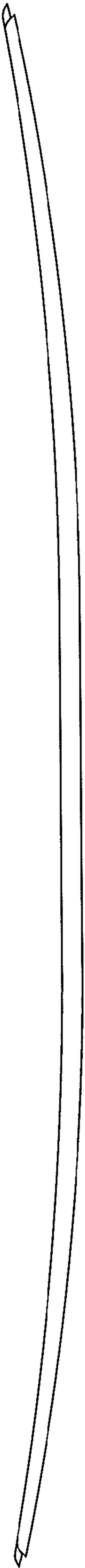

FIG. 6

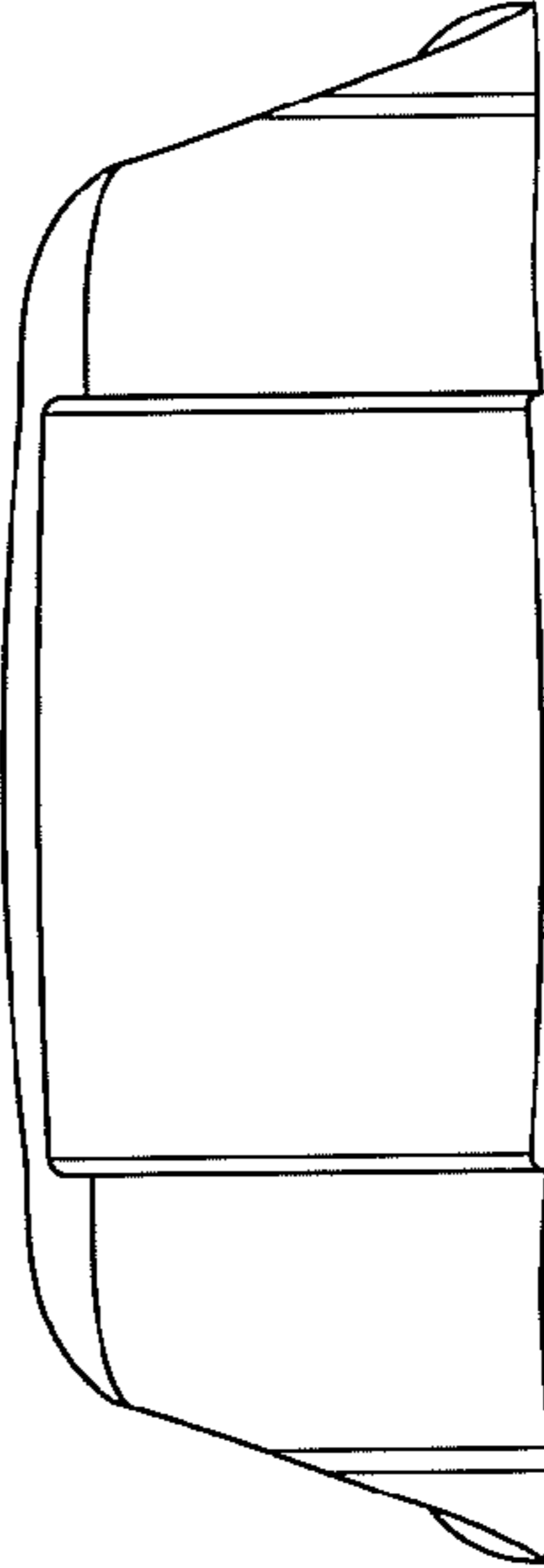

FIG. 7

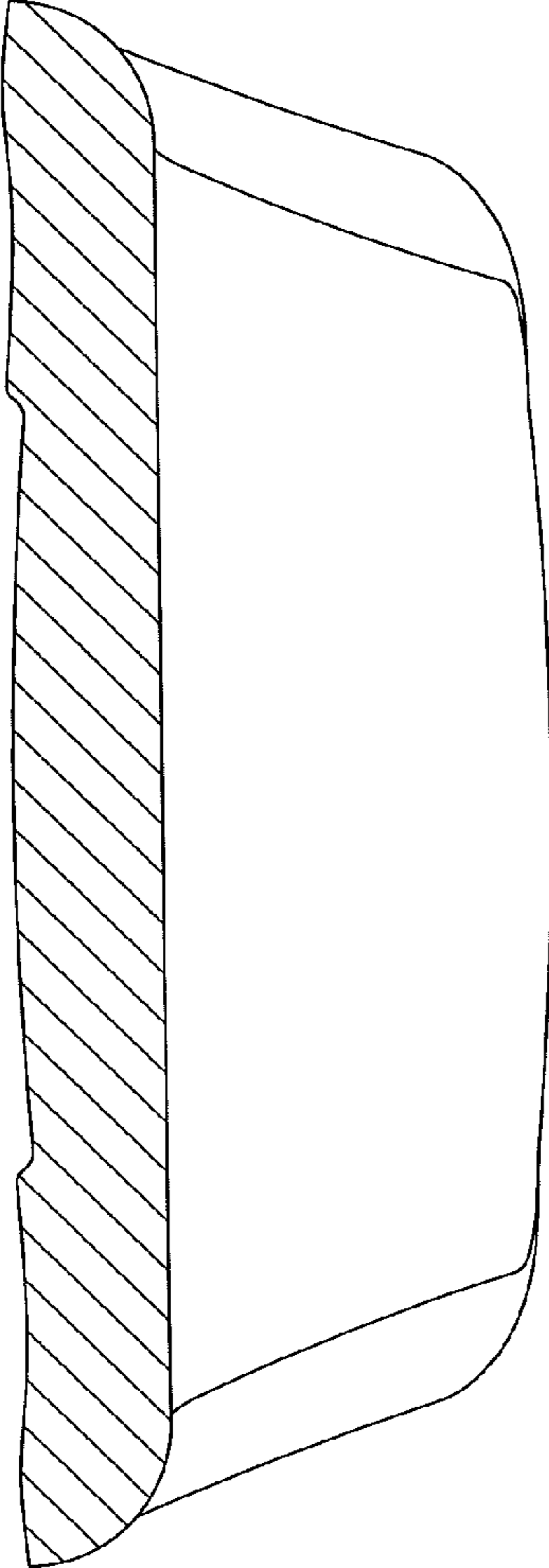

FIG. 8

