



US00D608285S

(12) **United States Design Patent**
Sato et al.

(10) **Patent No.:** **US D608,285 S**
(45) **Date of Patent:** **** Jan. 19, 2010**

(54) **ADAPTER FOR OPTICAL CONNECTOR**

D574,773 S * 8/2008 Sutter D13/133

(75) Inventors: **Takashi Sato**, Tokyo (JP); **Yasusuke Hioki**, Tokyo (JP); **Takuji Ishii**, Tokyo (JP)

* cited by examiner

Primary Examiner—Daniel D Bui
(74) *Attorney, Agent, or Firm*—Bacon & Thomas, PLLC

(73) Assignee: **Sanwa Denki Kogyo Co., Ltd.**, Tokyo (JP)

(57) **CLAIM**

(**) Term: **14 Years**

The ornamental design for an adapter for optical connector, as shown and described.

(21) Appl. No.: **29/311,272**

DESCRIPTION

(22) Filed: **Feb. 5, 2009**

(51) **LOC (9) Cl.** **13-03**

FIG. 1 is a top, front and right side perspective view of an adapter for optical connector showing our new design;

(52) **U.S. Cl.** **D13/146**

FIG. 2 is a front elevation view thereof;

(58) **Field of Classification Search** D13/133,
D13/146–147, 154, 184; 439/352, 354, 357,
439/374, 607–610, 637–638, 660, 680, 711,
439/745

FIG. 3 is a rear elevation view thereof;

FIG. 4 is a top plan view thereof;

FIG. 5 is a bottom plan view thereof;

See application file for complete search history.

FIG. 6 is a left side elevation view thereof; and,

FIG. 7 is a right side elevation view thereof.

(56) **References Cited**

The broken line portion of the figure drawings is included to show unclaimed subject matter only and forms no part of the claimed design.

U.S. PATENT DOCUMENTS

D314,756 S * 2/1991 Endo et al. D13/147
D479,199 S * 9/2003 Jones et al. D13/147
7,384,200 B2 * 6/2008 Nakagawa 385/53

1 Claim, 6 Drawing Sheets

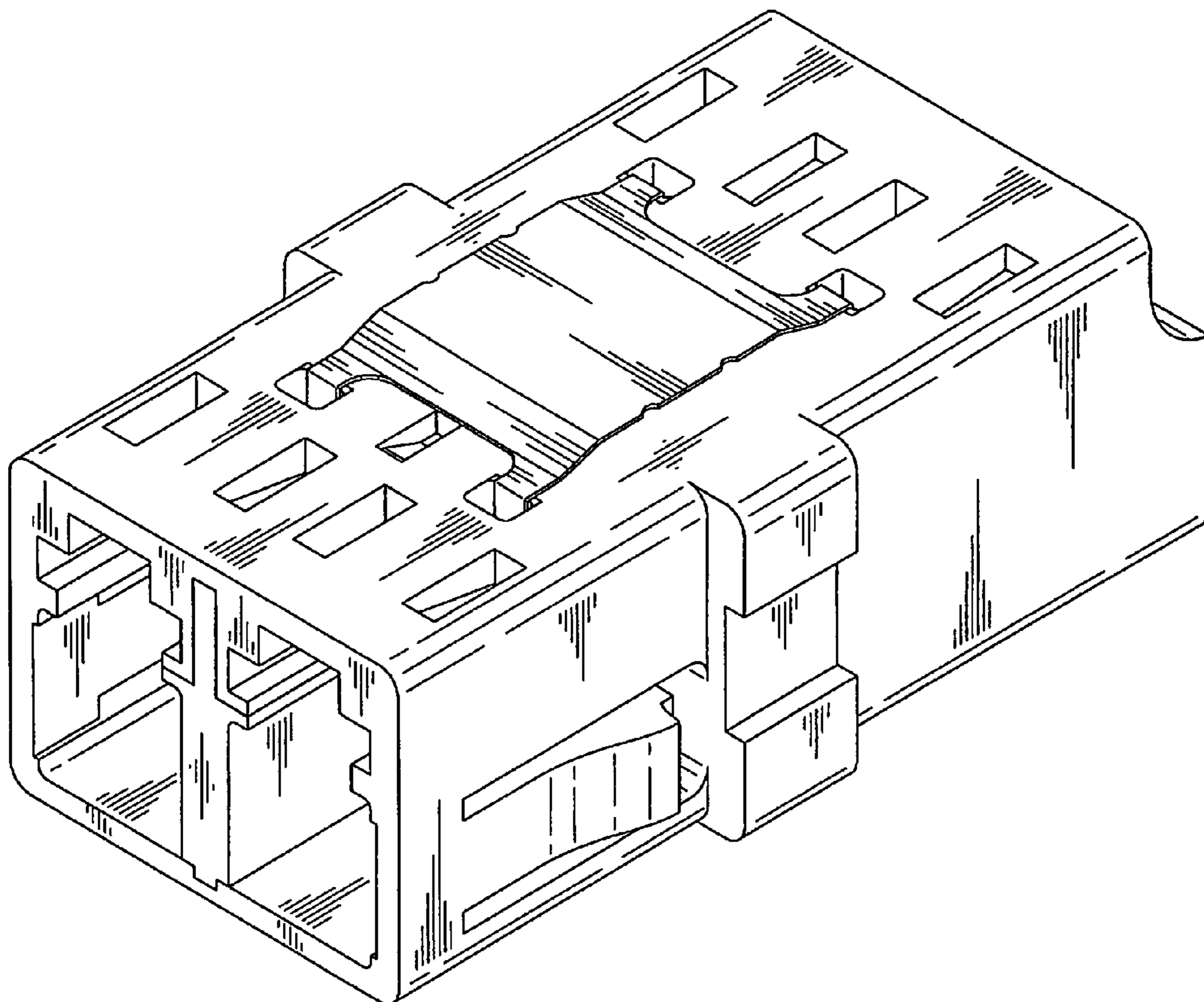

FIG. 1

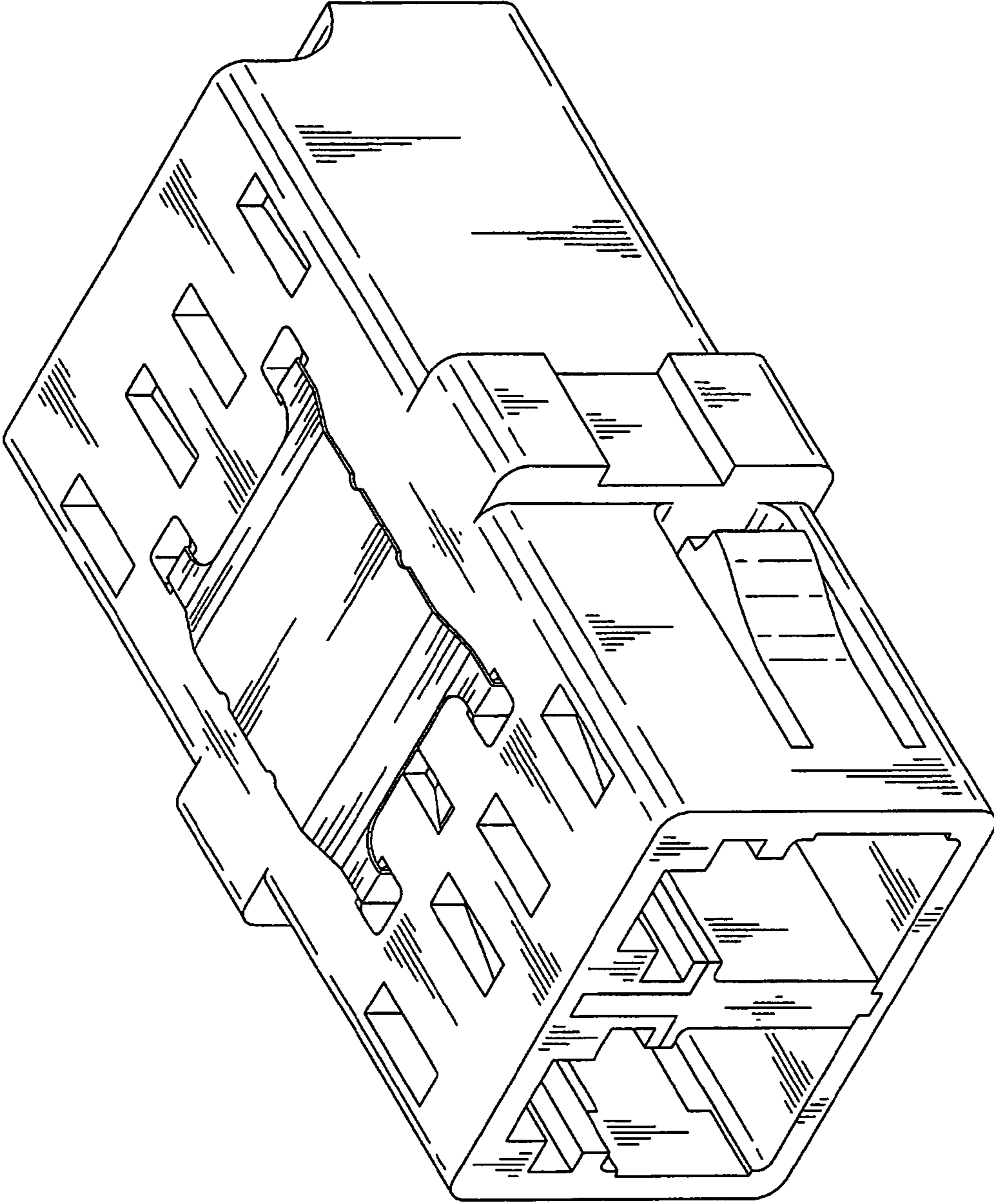

FIG. 2

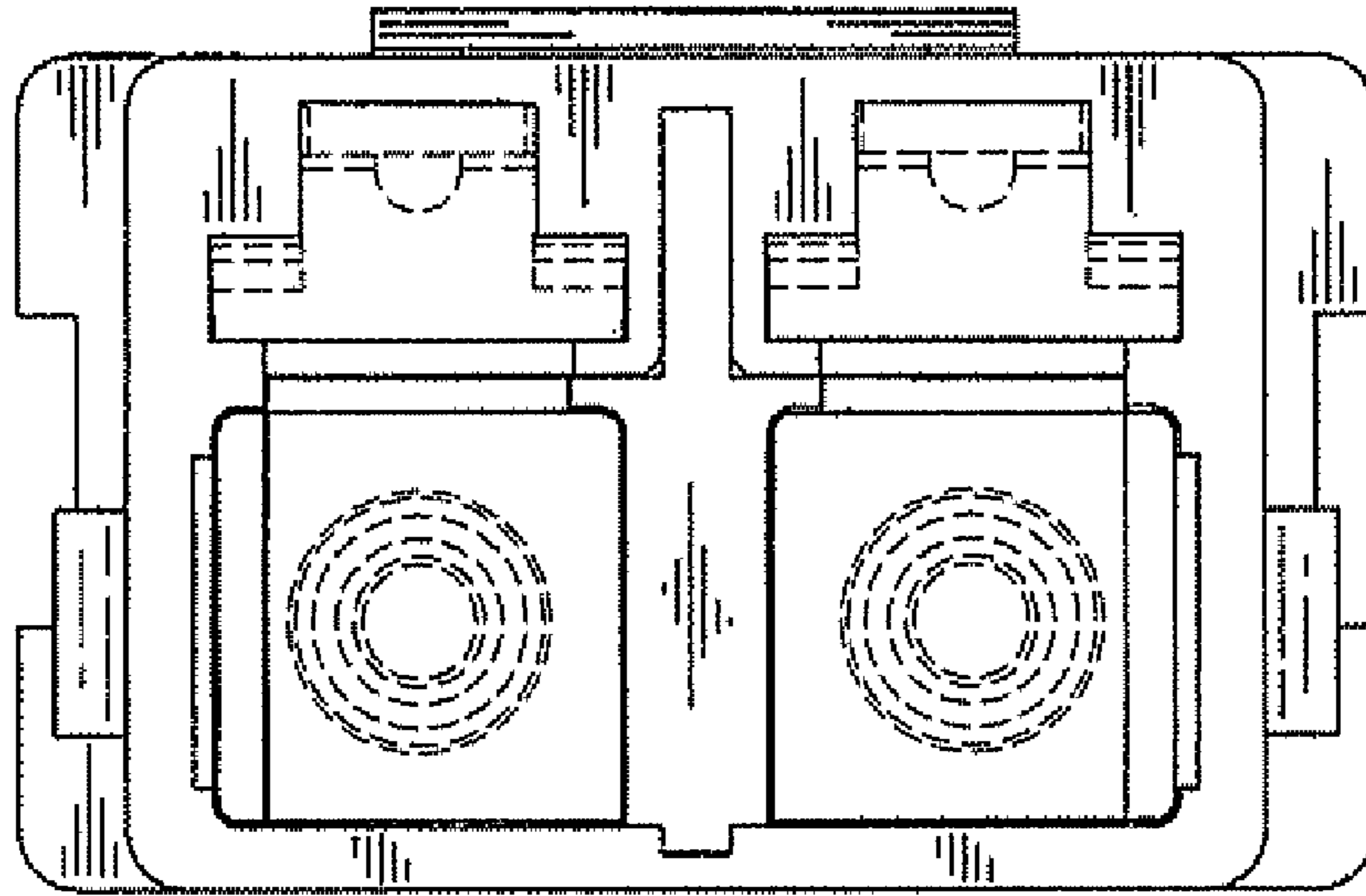

FIG. 3

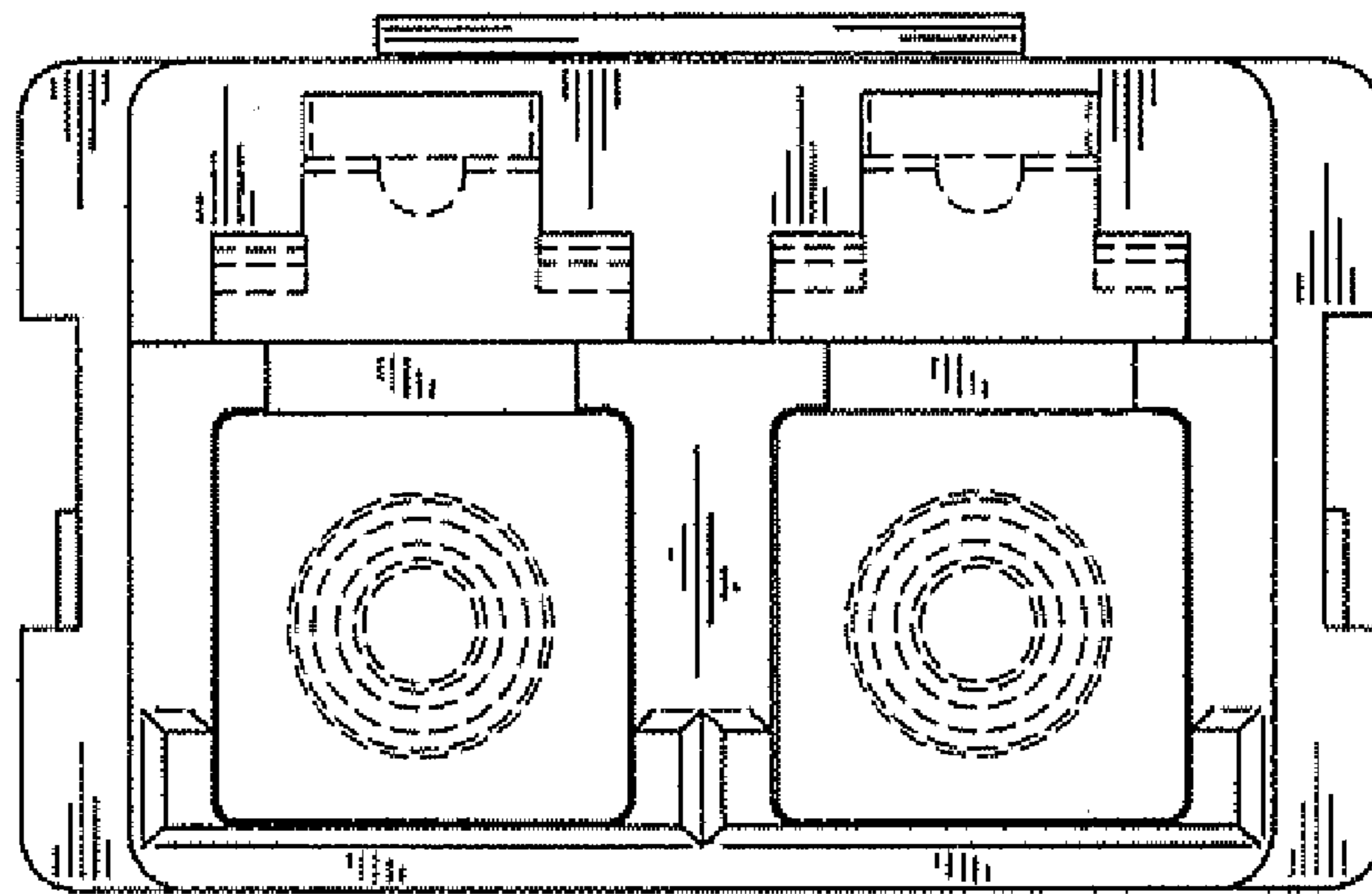

FIG. 4

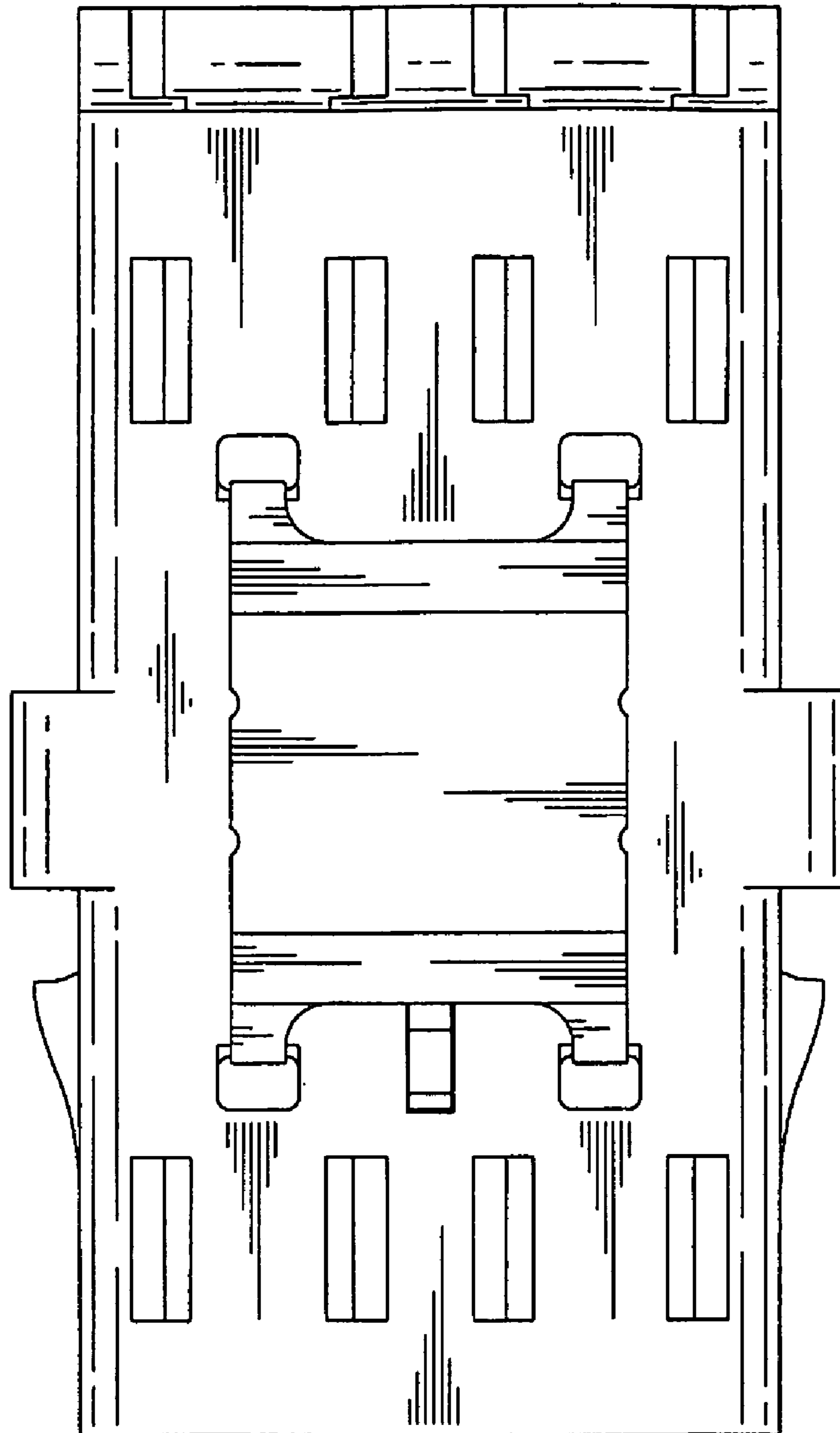

FIG. 5

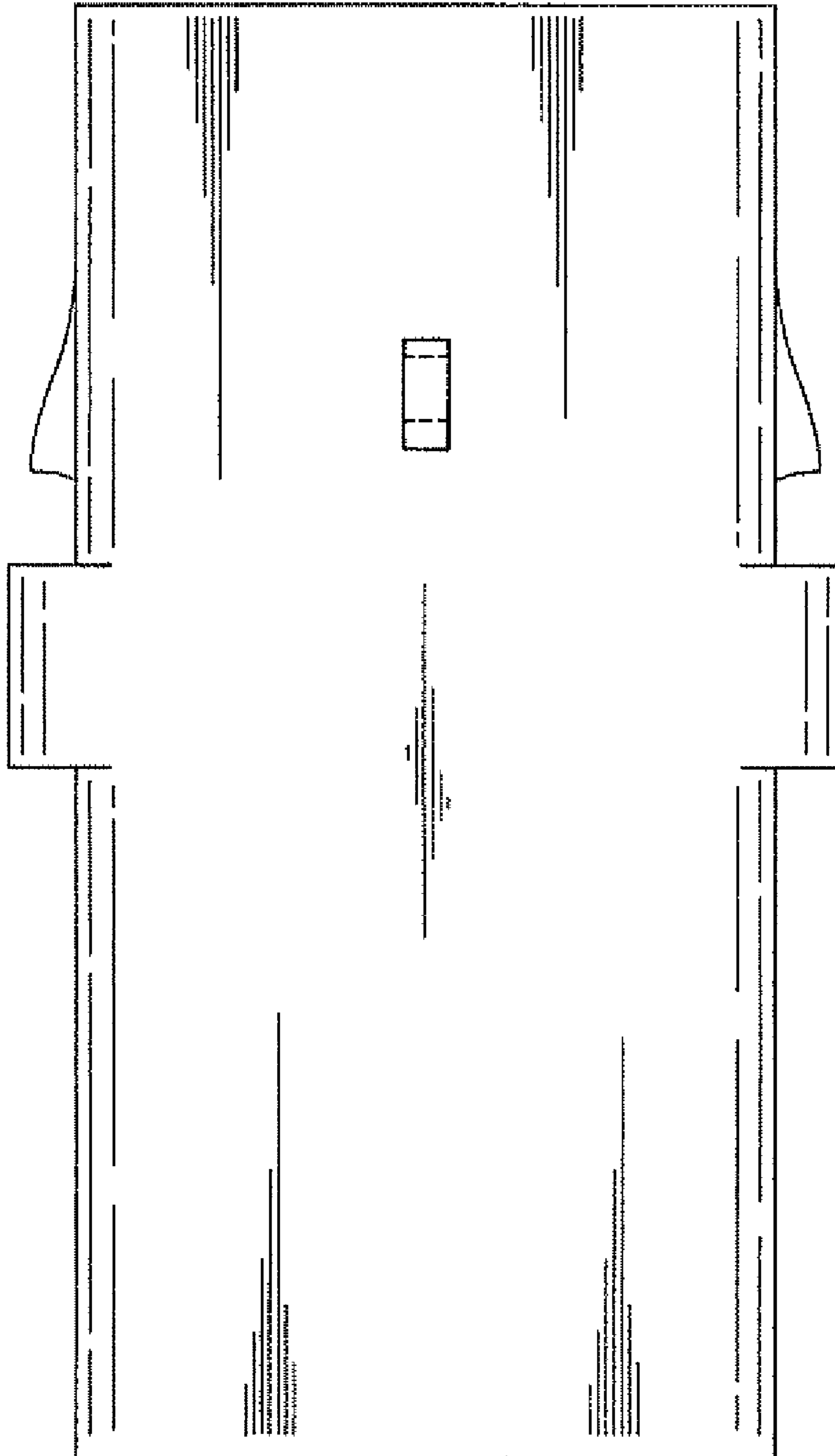

FIG. 6

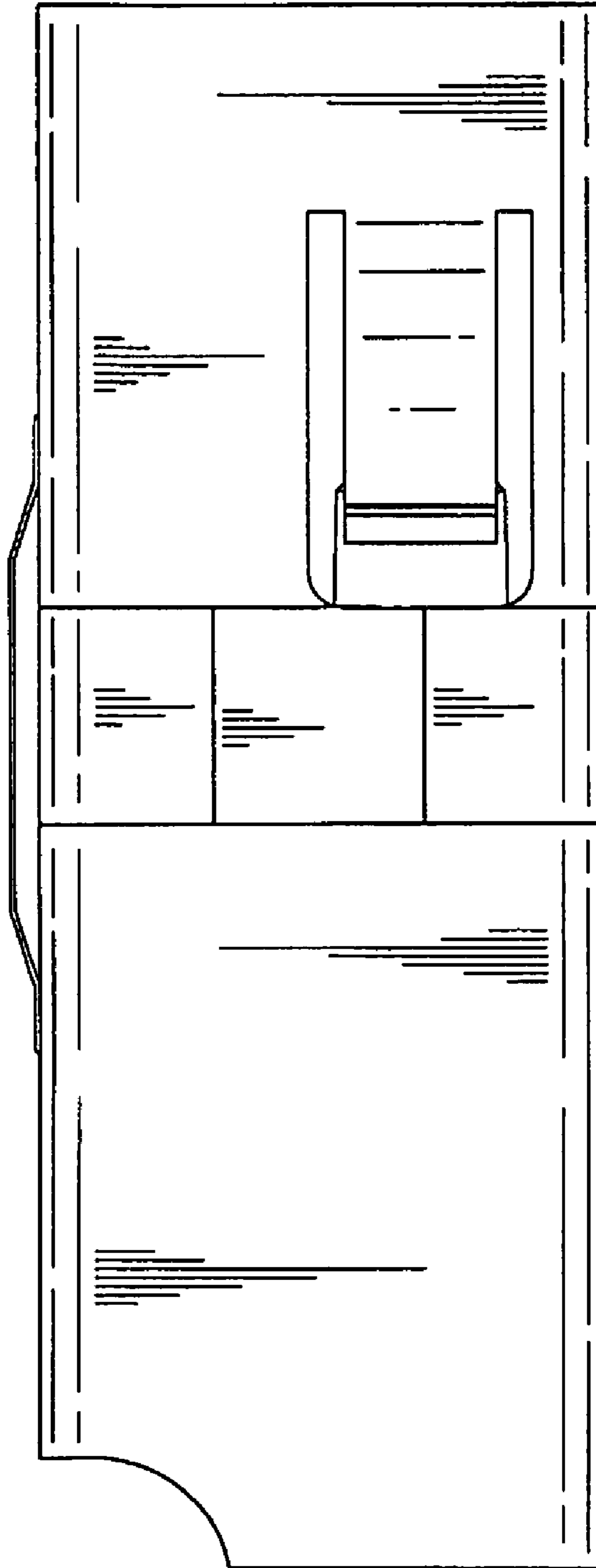

FIG. 7

