



US00D608082S

(12) **United States Design Patent**
Lemaster

(10) **Patent No.:** **US D608,082 S**
(45) **Date of Patent:** **** Jan. 19, 2010**

(54) **SHOE SOLE**

(75) Inventor: **Joseph Lemaster**, Affton, MO (US)

(73) Assignee: **Elan-Polo, Inc.**, St. Louis, MO (US)

(**) Term: **14 Years**

(21) Appl. No.: **29/335,182**

(22) Filed: **Apr. 9, 2009**

(51) **LOC (9) Cl.** **02-04**

(52) **U.S. Cl.** **D2/957; D2/951**

(58) **Field of Classification Search** D2/947,
D2/951, 952, 953, 957, 959, 960; 36/3 B,
36/22 R, 24.5, 25 R, 67 A, 59 C, 103

See application file for complete search history.

(56) **References Cited**

U.S. PATENT DOCUMENTS

2,302,706	A *	11/1942	Margolin	36/3 B
2,759,284	A *	8/1956	Santisi	36/11.5
4,817,304	A *	4/1989	Parker et al.	36/114
5,084,988	A *	2/1992	Berger	36/112
5,775,005	A *	7/1998	McClelland	36/31
5,815,949	A *	10/1998	Sessa	36/3 B

5,822,885	A *	10/1998	Loverin	36/25 R
5,983,529	A *	11/1999	Serna	36/28
D430,966	S *	9/2000	Brady et al.	D2/908
6,754,982	B2 *	6/2004	Reed et al.	36/30 A
D584,035	S *	1/2009	Byrd et al.	D2/952
7,487,602	B2 *	2/2009	Berger et al.	36/3 B

* cited by examiner

Primary Examiner—Celia A Murphy

(74) *Attorney, Agent, or Firm*—Dority & Manning, P.A.

(57) **CLAIM**

The ornamental design for shoe sole, substantially as shown and described.

DESCRIPTION

FIG. 1 is a perspective view of a shoe sole showing my new design; and,

FIG. 2 is a bottom plan view thereof.

The broken lines showing the remainder of the shoe sole, and a shoe upper in the figures illustrate the environment in which the design resides; with the broken lines forming no part of the claim.

1 Claim, 2 Drawing Sheets

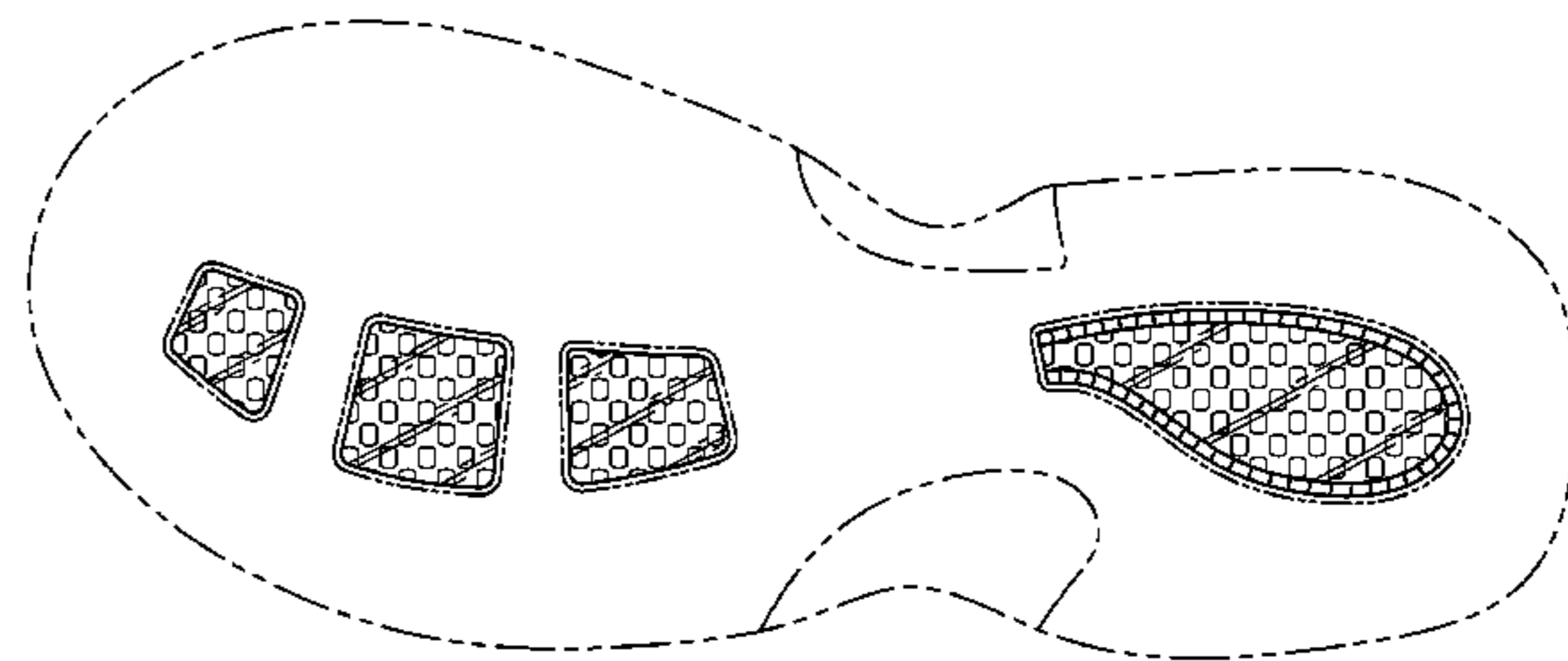
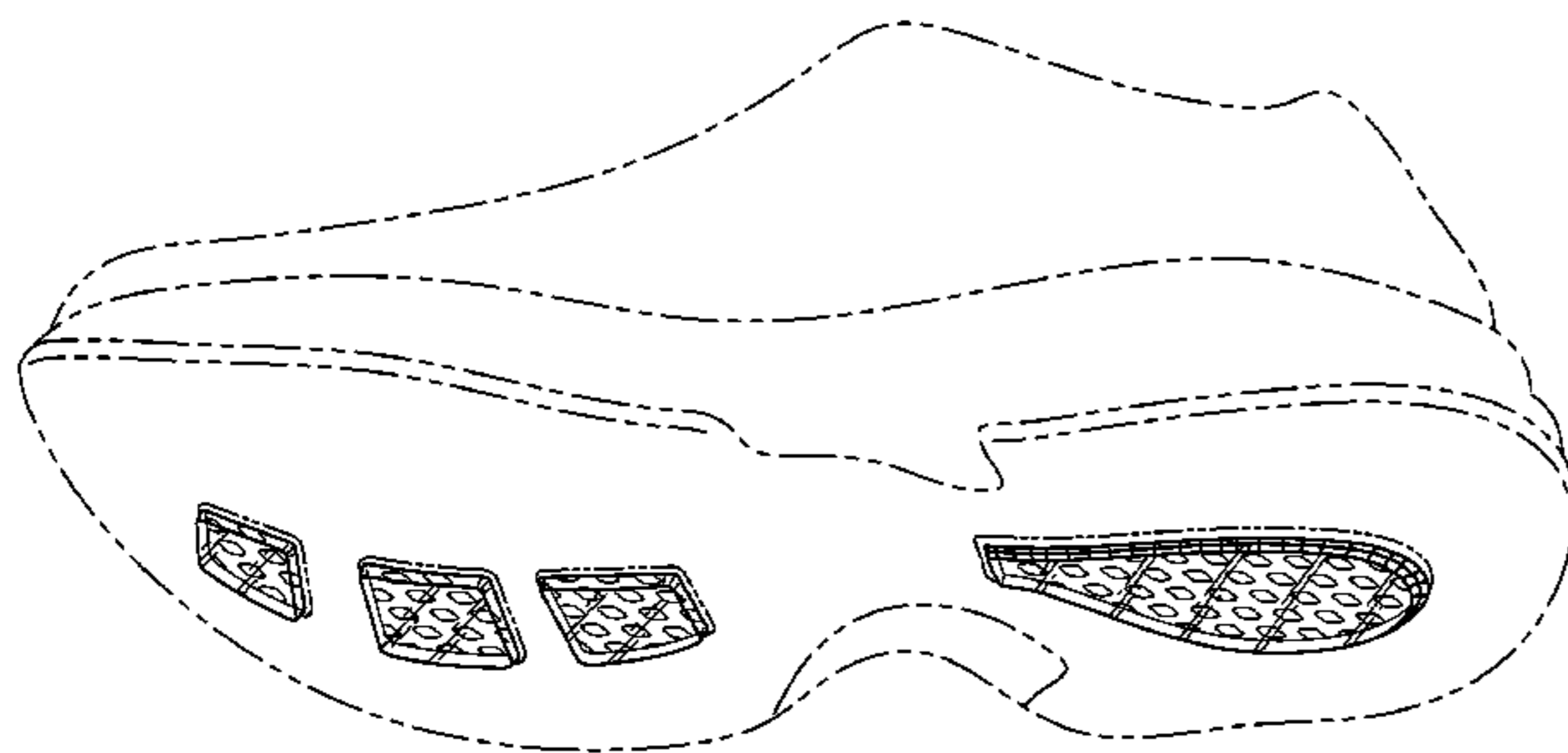

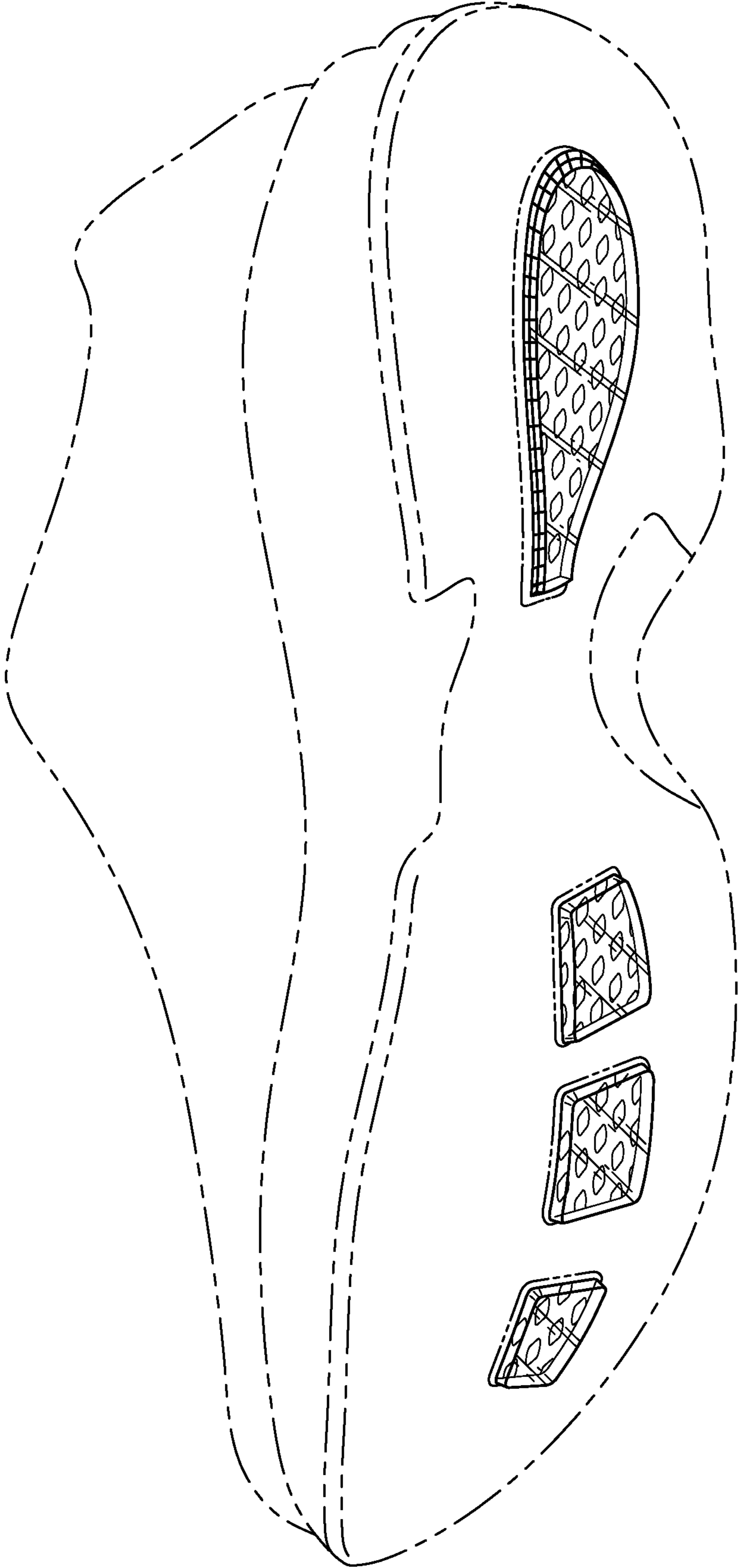

FIG. 1

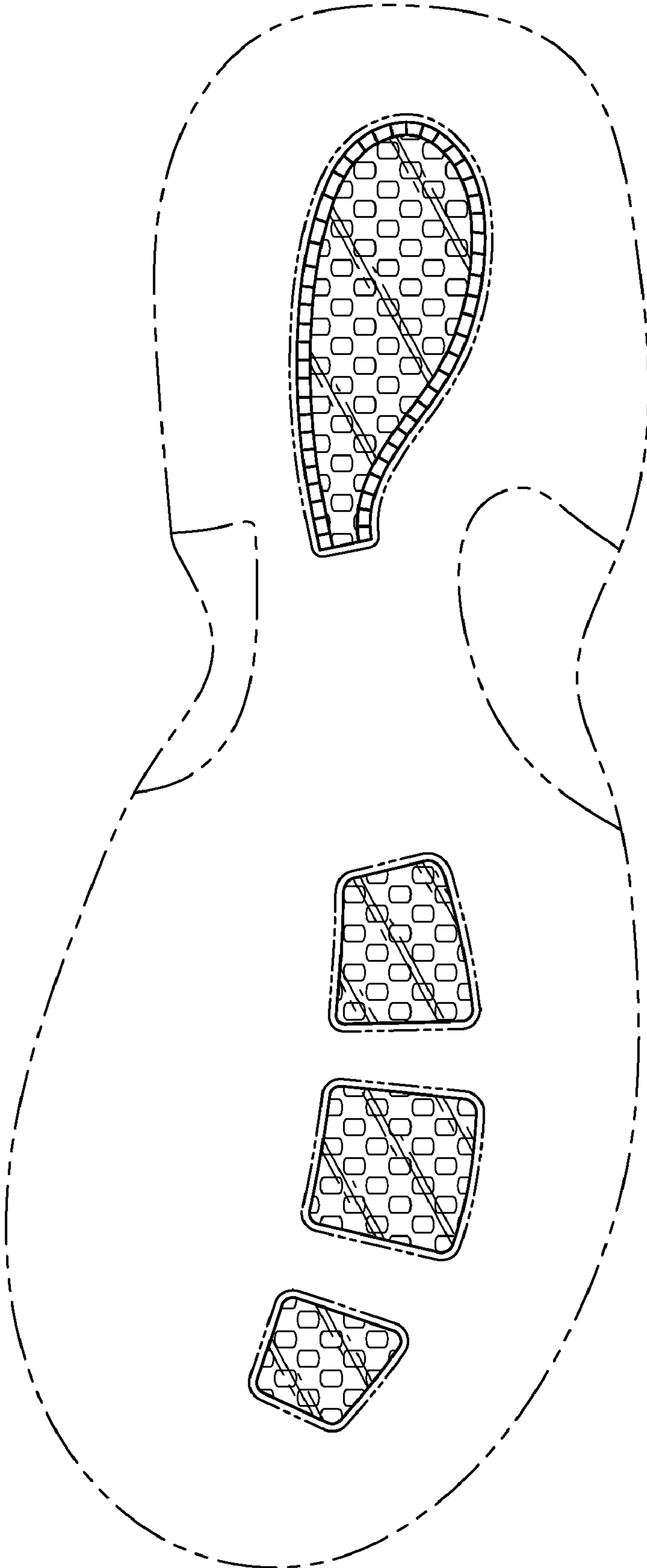

FIG. 2