



US00D608081S

(12) **United States Design Patent**
Bacon et al.

(10) **Patent No.:** **US D608,081 S**
(45) **Date of Patent:** **** Jan. 19, 2010**

(54) **GOLF SHOE OUTSOLE**

(75) Inventors: **Jonathan G. Bacon**, Westford, MA (US); **John J. Erickson**, Brockton, MA (US); **Douglas K. Robinson, Jr.**, Mansfield, MA (US); **James M. Feeney**, Marion, MA (US)

(73) Assignee: **Acushnet Company**, Fairhaven, MA (US)

(**) Term: **14 Years**

(21) Appl. No.: **29/337,156**

(22) Filed: **May 15, 2009**

(51) **LOC (9) Cl.** **02-04**

(52) **U.S. Cl.** **D2/954; D2/951; D2/953**

(58) **Field of Classification Search** D2/902, D2/947, 951, 952, 953, 954, 956, 957, 958, D2/959, 960; 36/103, 3 B, 22 R, 25 R, 32 R, 36/59 C, 67 A; D5/32, 37

See application file for complete search history.

(56) **References Cited**

U.S. PATENT DOCUMENTS

D468,515 S *	1/2003	Lane et al.	D2/951
D483,175 S *	12/2003	Robinson et al.	D2/954
D487,332 S *	3/2004	Robinson et al.	D2/957
D487,615 S *	3/2004	Erickson et al.	D2/955
6,802,139 B2 *	10/2004	Pitts et al.	36/51
D507,400 S *	7/2005	Robinson et al.	D2/959
D509,948 S *	9/2005	Robinson et al.	D2/953
D527,876 S *	9/2006	Robinson et al.	D2/953
D527,877 S *	9/2006	Robinson et al.	D2/954
D539,515 S *	4/2007	Robinson et al.	D2/951
D540,012 S *	4/2007	Robinson et al.	D2/951
D540,020 S *	4/2007	Lane, III et al.	D2/969
D552,336 S *	10/2007	Parekh et al.	D2/959

D560,885 S *	2/2008	Lane et al.	D2/953
D561,444 S *	2/2008	Feeney et al.	D2/960
D579,641 S *	11/2008	Erickson et al.	D2/954
D581,146 S *	11/2008	Lane, III	D2/954
D586,989 S *	2/2009	Dave et al.	D2/956
D587,441 S *	3/2009	Lane et al.	D2/956
D587,442 S *	3/2009	Robinson et al.	D2/959

* cited by examiner

Primary Examiner—Celia A Murphy

(74) *Attorney, Agent, or Firm*—D. Michael Burns

(57) **CLAIM**

The ornamental design for a golf shoe outsole, as shown and described.

DESCRIPTION

FIG. 1 is a perspective view of a golf shoe outsole showing our new design:

FIG. 2 is a right side elevational view thereof;

FIG. 3 is a top plan view thereof;

FIG. 4 is a left side elevational view thereof;

FIG. 5 is a bottom plan view thereof;

FIG. 6 is a rear elevational view thereof; and,

FIG. 7 is a front elevational view thereof.

The broken lines in FIGS. 1–7 showing a shoe upper and cleats represent the portions of the design that form no part of the claim.

Each of the 3 types of stippling represents contrast in the surface appearance; and are understood to extend across the circumscribed areas to which they are applied. The outermost broken lines showing the cleats throughout the views are intended to represent internal boundaries, with the broken lines forming no part of the claim.

1 Claim, 4 Drawing Sheets

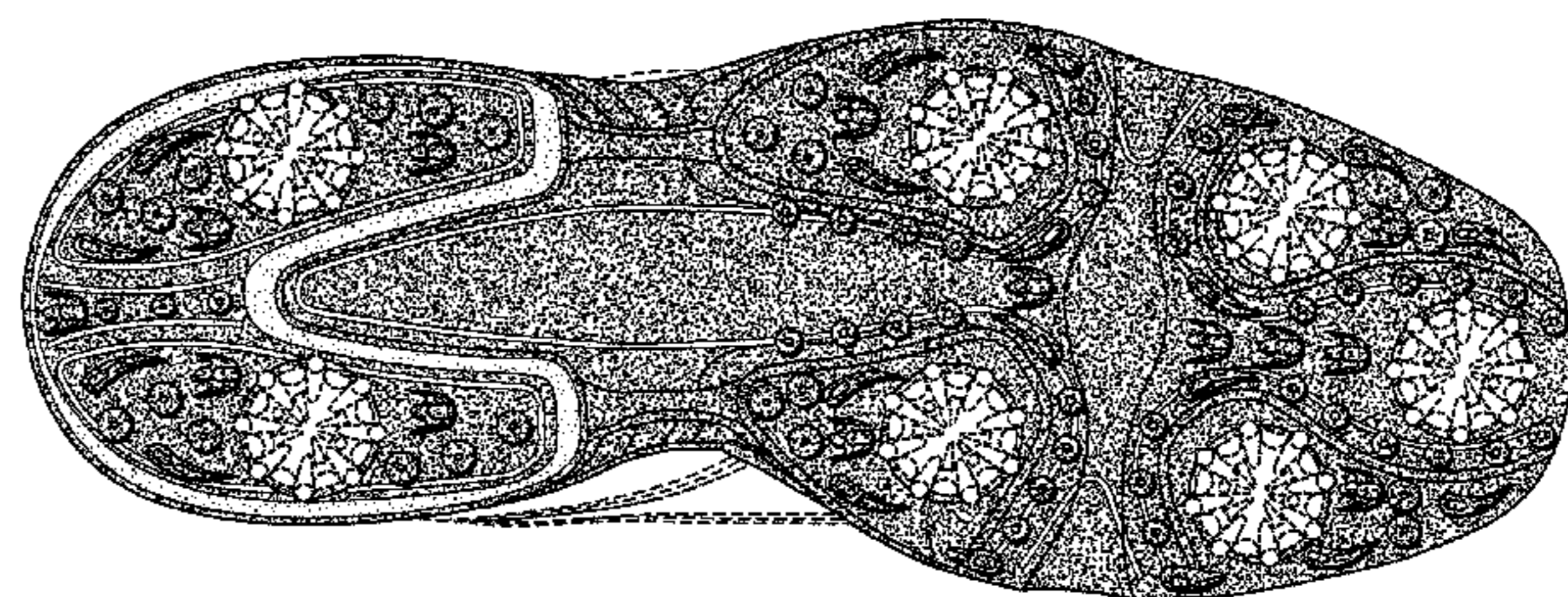

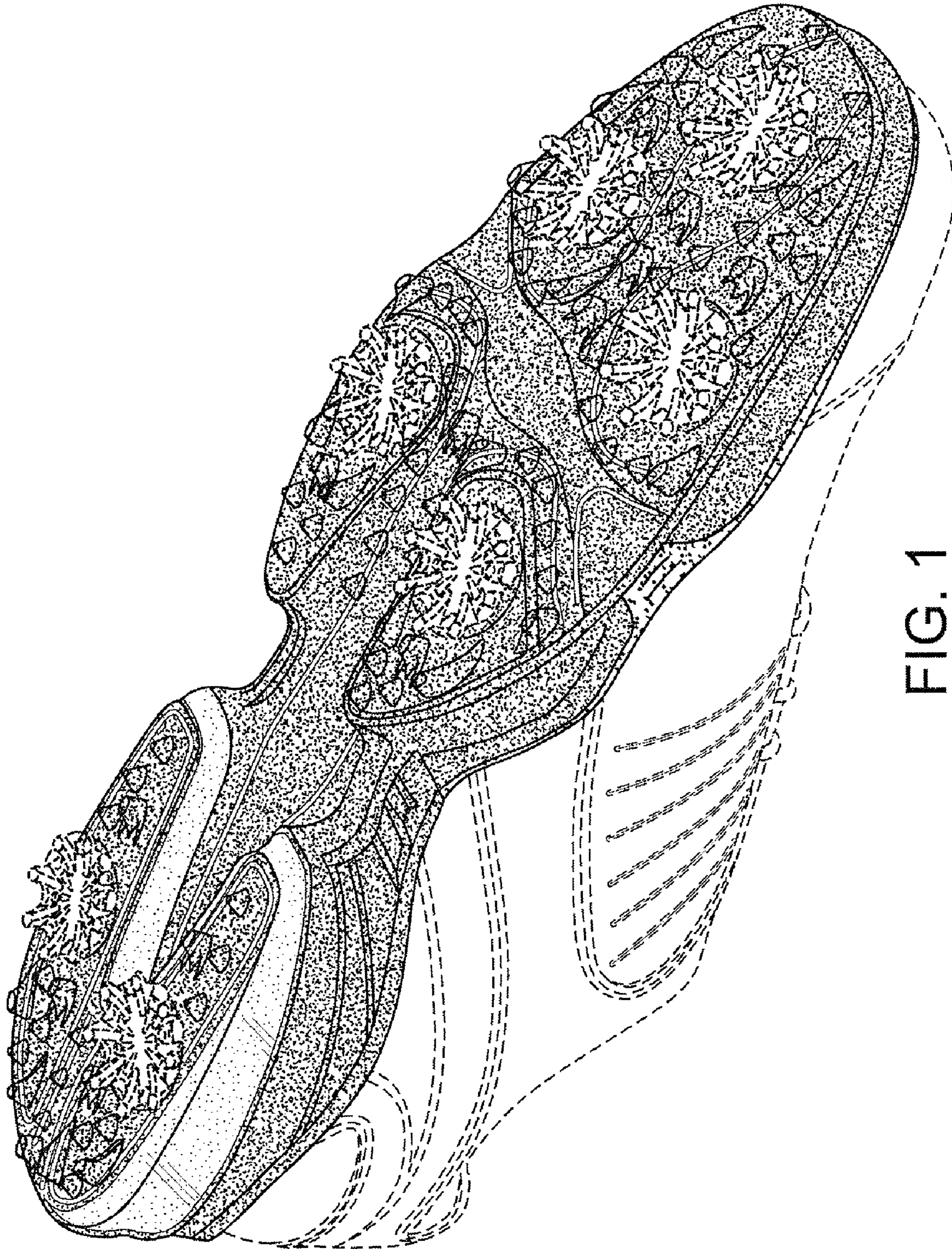

FIG. 1

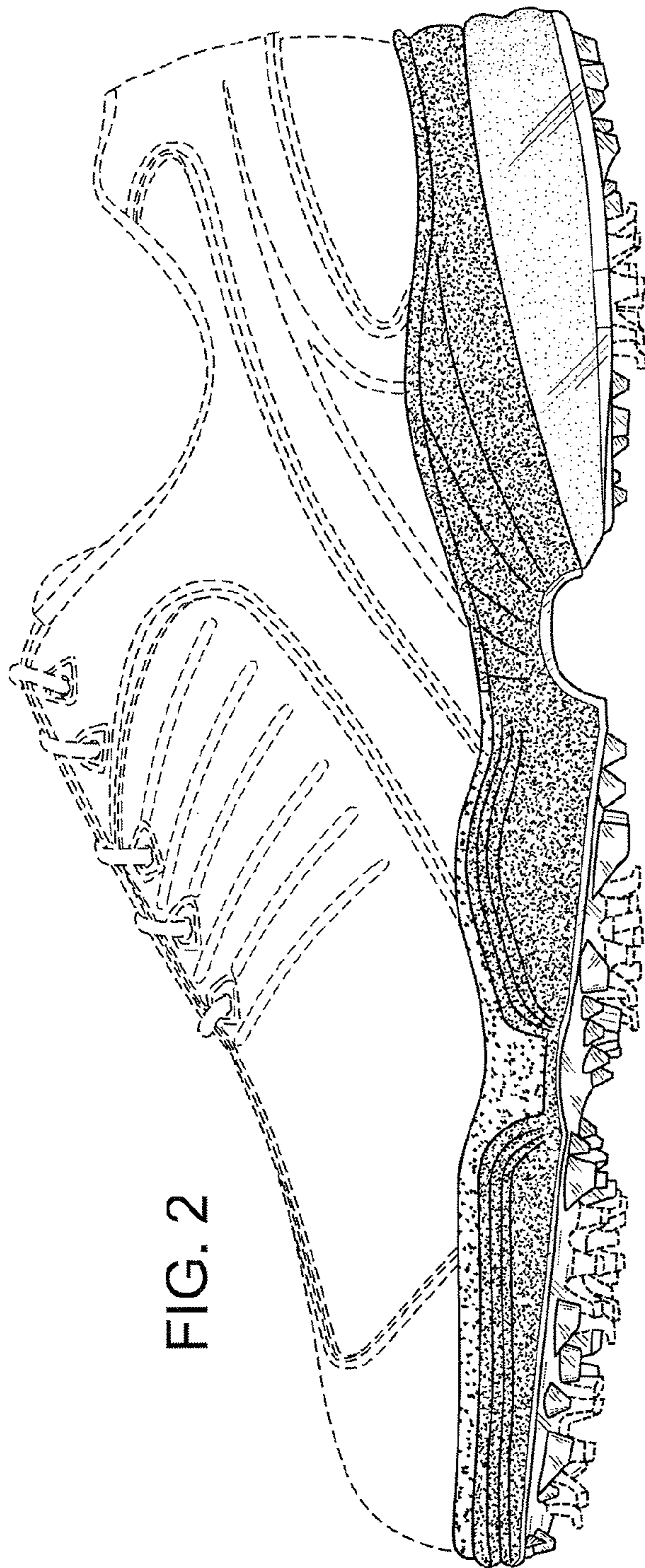

FIG. 2

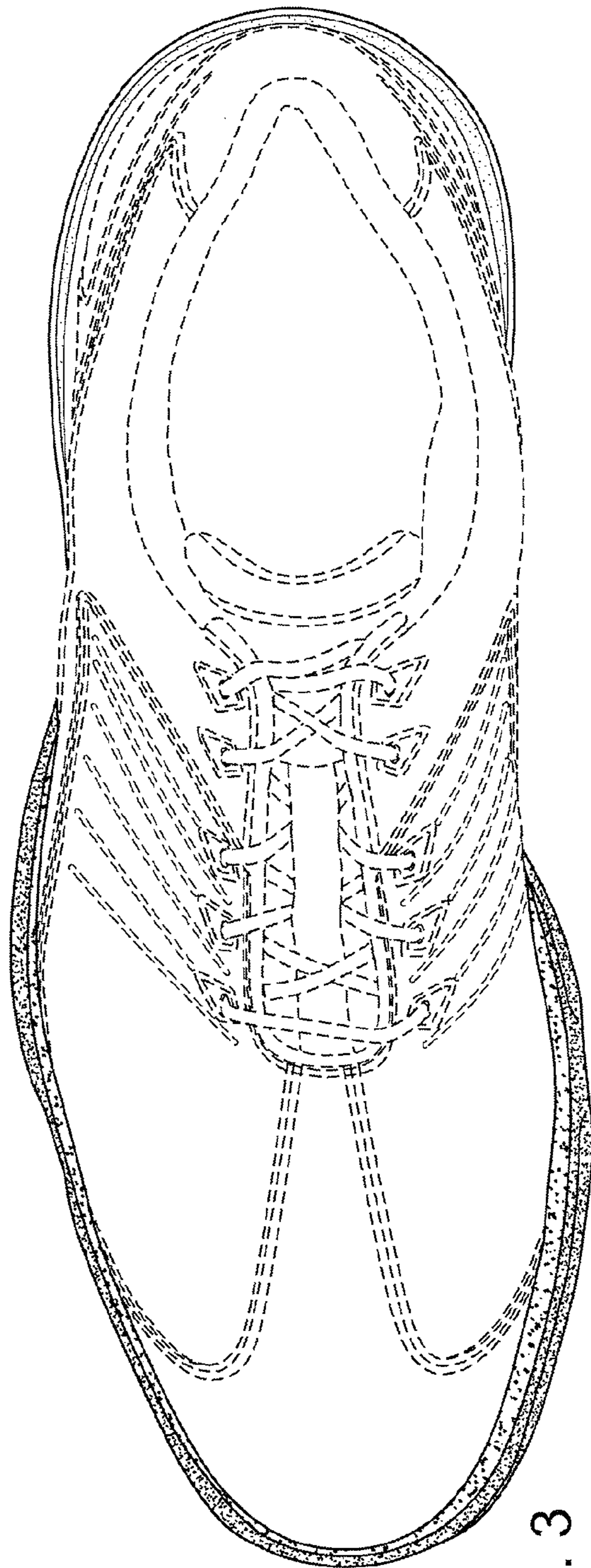

FIG. 3

FIG. 4

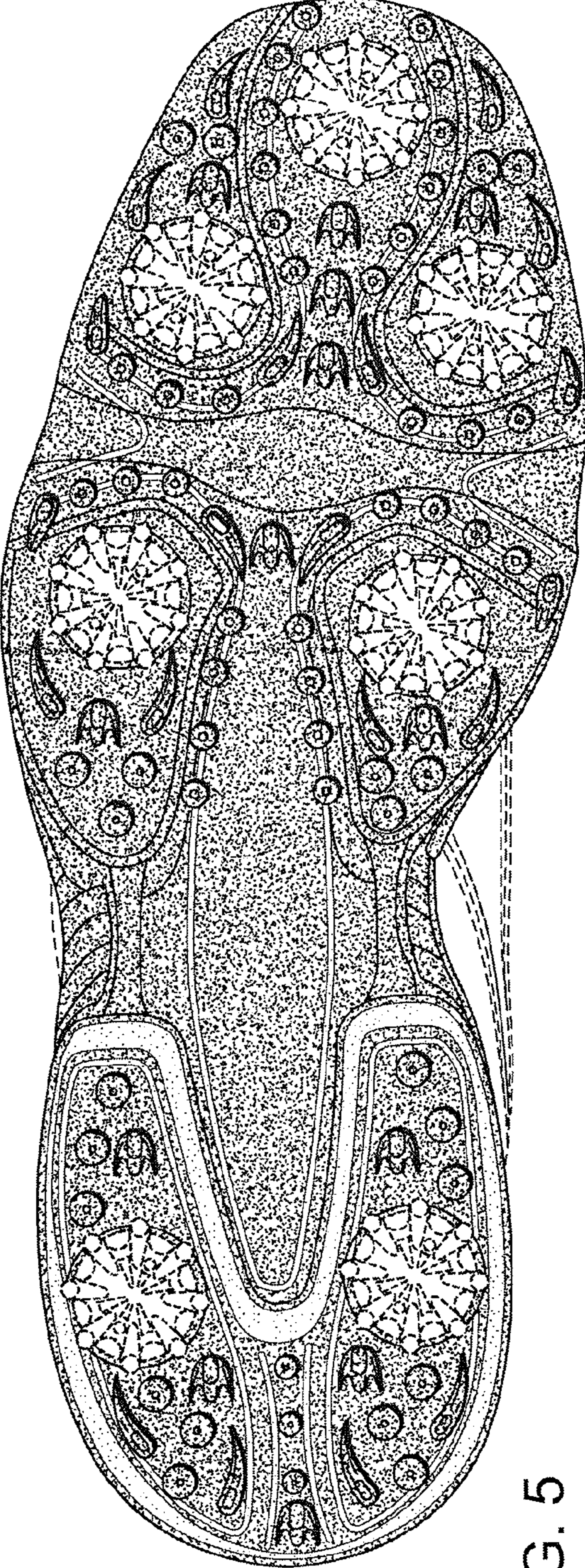
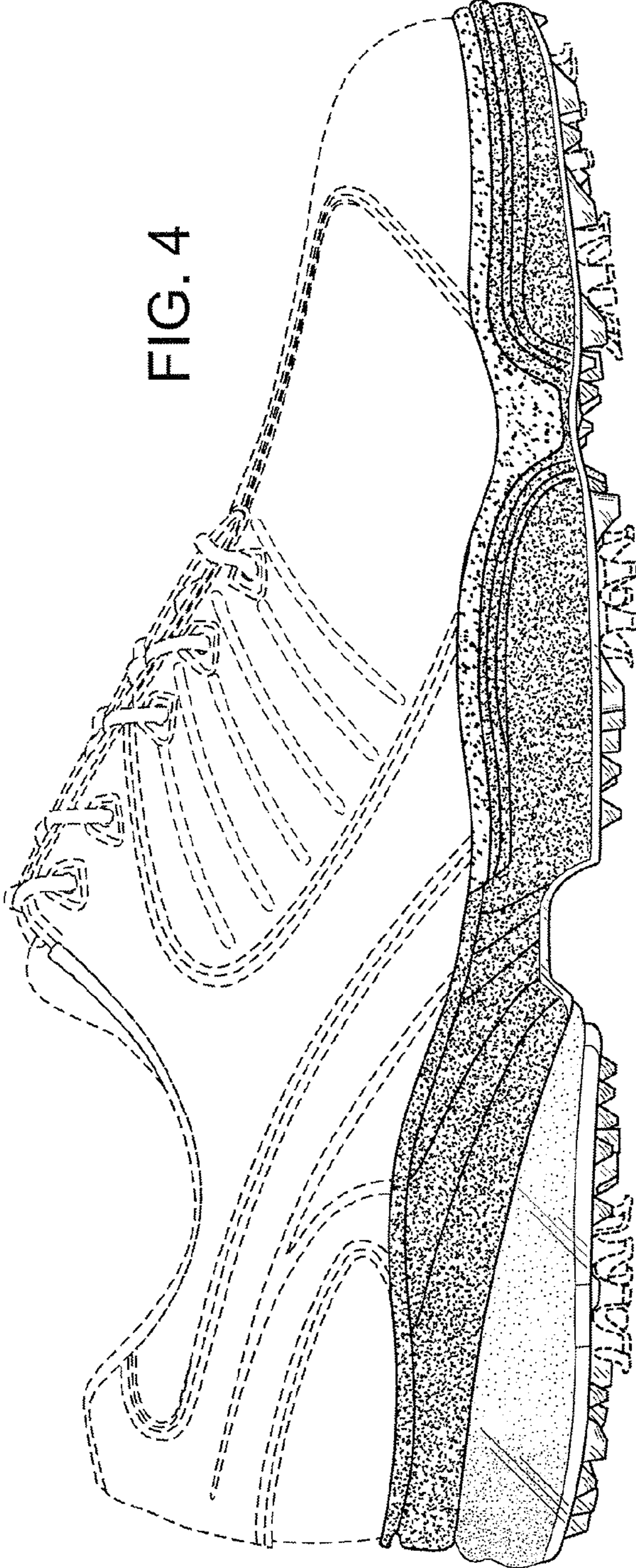

FIG. 5

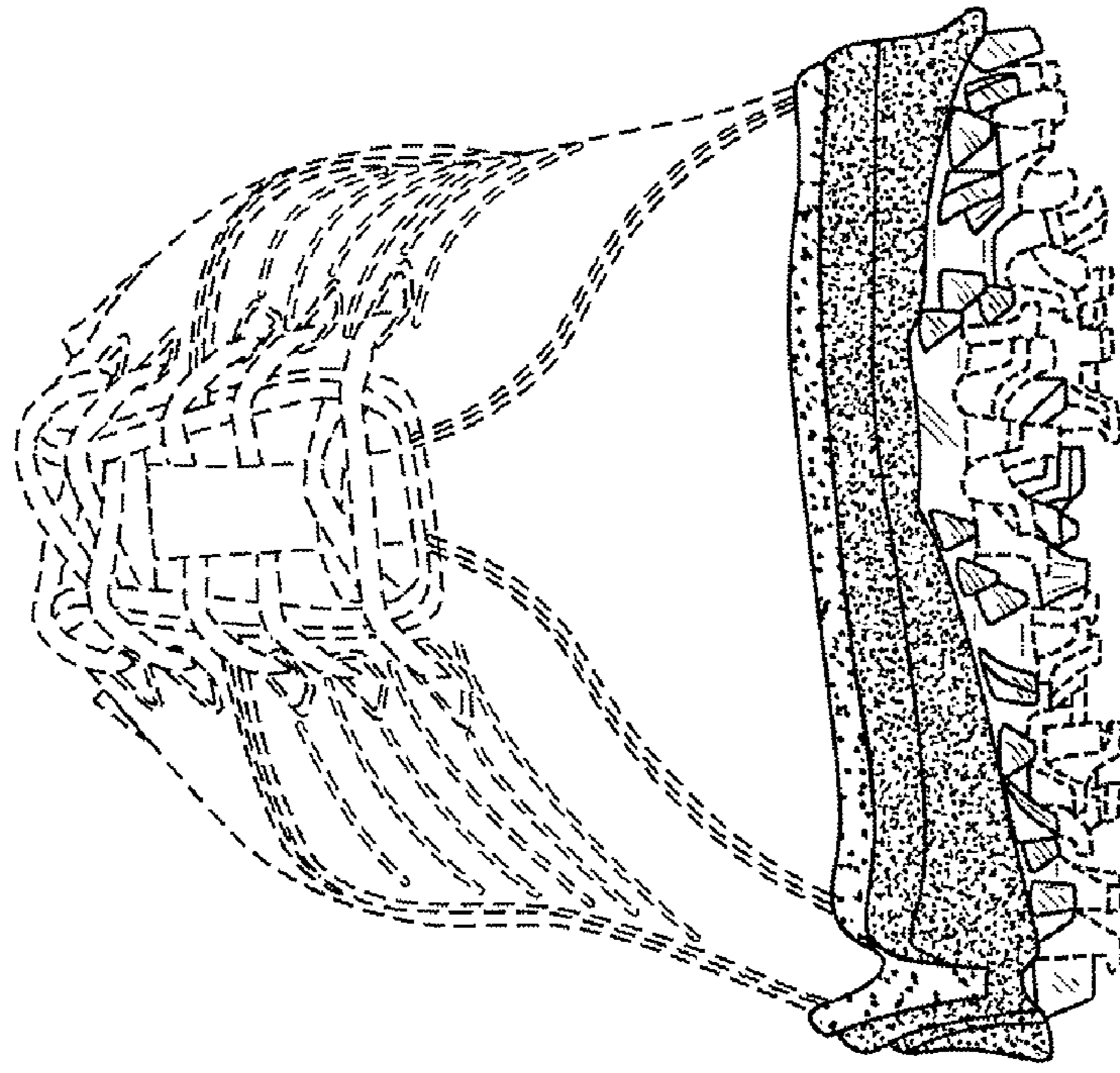

FIG. 7

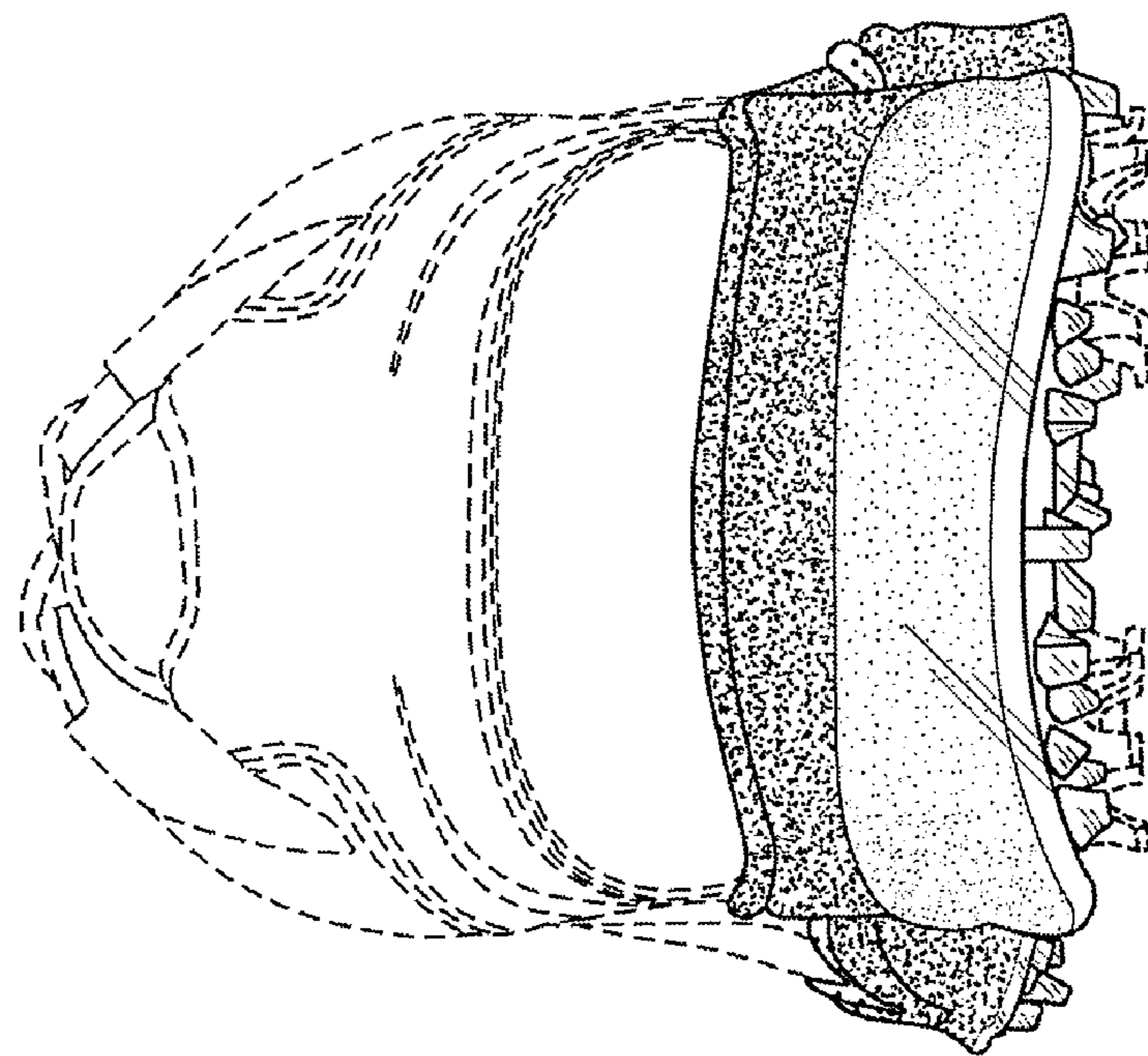

FIG. 6