



US00D608080S

(12) **United States Design Patent**
Della Valle et al.

(10) **Patent No.:** **US D608,080 S**
(45) **Date of Patent:** **** Jan. 19, 2010**

(54) **FOOTWEAR SOLE**

(75) Inventors: **Andrea Della Valle**, Sant’Elpidio a Mare (IT); **Sylvie Bourdin**, Sant’Elpidio a Mare (IT)

(73) Assignee: **TOD’S S.p.A.**, Sant’Elpidio a Mare (Fermo) (IT)

(**) Term: **14 Years**

(21) Appl. No.: **29/323,281**

(22) Filed: **Aug. 21, 2008**

(30) **Foreign Application Priority Data**

Feb. 27, 2008 (EM) 000886387

(51) **LOC (9) Cl.** **02-04**

(52) **U.S. Cl.** **D2/953**

(58) **Field of Classification Search** D2/953–961,
D2/947; 36/3 B, 22 R, 24.5, 25 R, 28, 59 C,
36/103, 10

See application file for complete search history.

(56) **References Cited**

U.S. PATENT DOCUMENTS

D53,359 S *	5/1919	Clarke	D2/964
D76,541 S *	10/1928	Hopwood	D2/953
1,694,640 A *	12/1928	Buttress	52/451
D88,763 S *	12/1932	Fowler	D2/953
D107,977 S *	1/1938	Tousley	D2/953
D186,259 S *	9/1959	Howell	D5/53
D268,543 S *	4/1983	Bretschneider	D2/953
D302,070 S	7/1989	Kilgore et al.		
D303,315 S	9/1989	Tong et al.		
D309,370 S *	7/1990	Nagai et al.	D2/953
D322,881 S *	1/1992	Bushman	D2/953
D356,665 S *	3/1995	Lucarelli	D2/953
D378,471 S *	3/1997	Winson	D2/953
D387,895 S *	12/1997	Cooper	D2/960
D398,748 S *	9/1998	Hatfield et al.	D2/960
D408,972 S *	5/1999	Greenberg	D2/953
D433,792 S *	11/2000	Cockrell	D2/959
D434,913 S *	12/2000	Schmidt et al.	D5/53

D450,178 S *	11/2001	Boncutter	D2/917
D454,425 S *	3/2002	Boncutter	D2/919
D458,010 S *	6/2002	Della Valle	D2/953
D459,062 S *	6/2002	Pollastrelli	D2/953
D461,295 S *	8/2002	Pollastrelli	D2/953
6,450,509 B2 *	9/2002	Adams	280/11.24
D470,998 S *	3/2003	Adreliunas et al.	D2/953
D474,004 S *	5/2003	Kuerbis	D2/953
D478,206 S	8/2003	Hardy		

(Continued)

OTHER PUBLICATIONS

Page 24 in magazine, “ARS sutoria, No. 277” dated Oct. 12, 1999.

(Continued)

Primary Examiner—Caron Veynar

Assistant Examiner—Kelley A Donnelly

(74) *Attorney, Agent, or Firm*—Knobbe Martens Olson & Bear LLP

(57) **CLAIM**

The ornamental design for a footwear sole, as shown and described.

DESCRIPTION

FIG. 1 is a front elevational view of a footwear sole showing our new design.

FIG. 2 is a rear elevational view thereof.

FIG. 3 is a left side elevational view thereof.

FIG. 4 is a right side elevational view thereof.

FIG. 5 is a bottom plan view thereof; and,

FIG. 6 is a perspective view thereof.

Dot-dashed lines have been used throughout to show the boundaries of disclaimed portions of the drawings.

FIGS. 1–6 depict views of a footwear sole for a right foot showing our new design. Respective views of a footwear sole for a left foot showing our new design are mirror images of FIGS. 1–6.

1 Claim, 6 Drawing Sheets

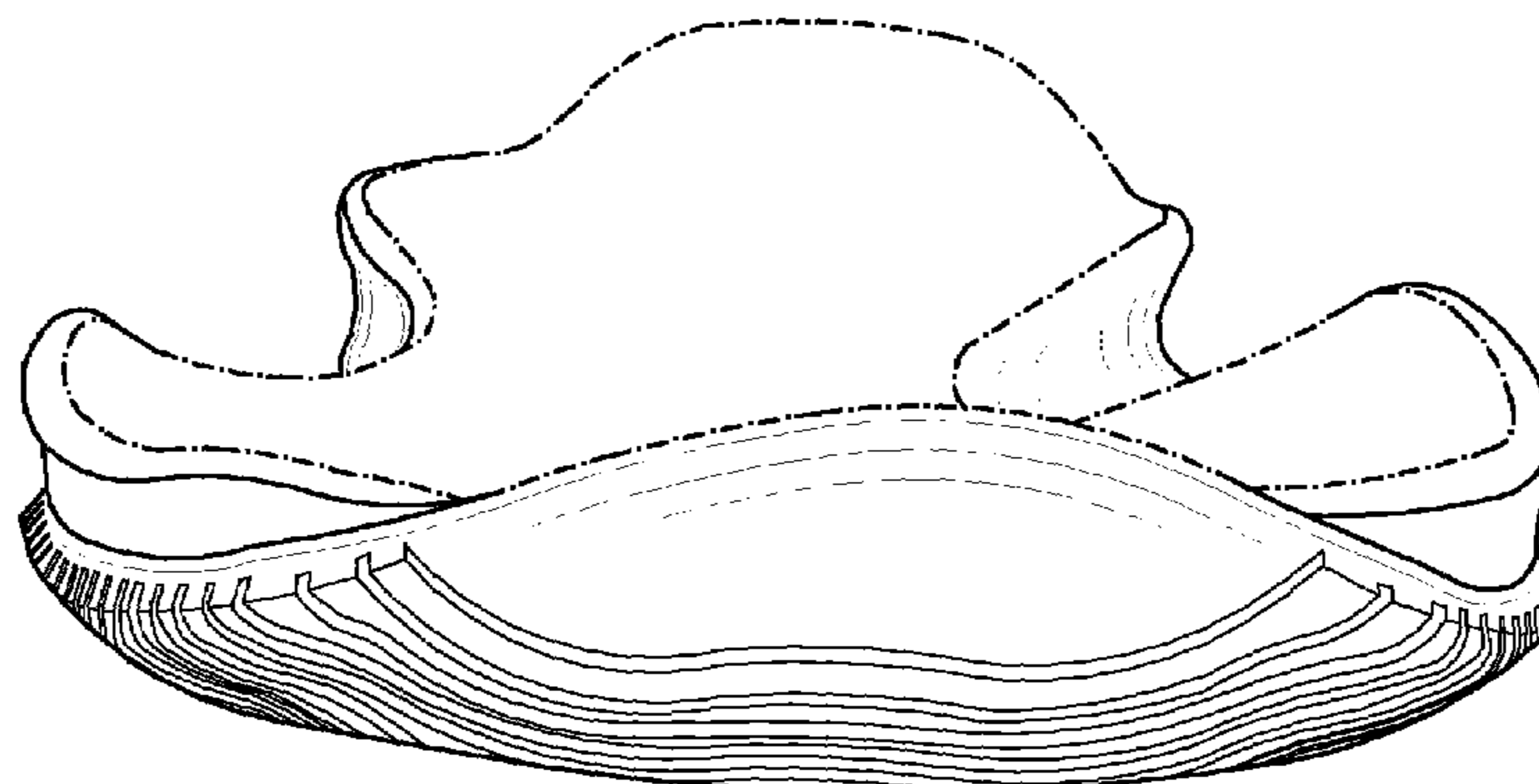

US D608,080 S

Page 2

U.S. PATENT DOCUMENTS

D478,412 S *	8/2003	Adams	D2/960	D552,836 S *	10/2007	Della Valle	D2/956
D480,540 S	10/2003	Hoyt et al.			D563,633 S	3/2008	Della Valle		
D496,776 S *	10/2004	Wu	D2/953	D574,582 S	8/2008	Della Valle		
D498,574 S *	11/2004	Issler	D2/953	D575,037 S	8/2008	Della Valle		
D498,904 S *	11/2004	Lee	D2/953	D577,179 S	9/2008	Della Valle		
D503,264 S *	3/2005	McClaskie	D2/955	D577,180 S *	9/2008	Della Valle	D2/907
D514,287 S *	2/2006	Cockrell	D2/959	D577,181 S	9/2008	Della Valle		
D529,697 S *	10/2006	Earle	D2/960	D577,882 S *	10/2008	Little	D2/916
D538,012 S	3/2007	Della Valle			D593,741 S *	6/2009	Vico et al.	D2/960
D538,518 S	3/2007	Della Valle			D593,742 S *	6/2009	Issler	D2/960
D540,516 S *	4/2007	Weitzman	D2/953					
D541,029 S	4/2007	Matis et al.							
D543,016 S *	5/2007	Della Valle	D2/953					
D547,535 S	7/2007	Matis et al.							
D552,333 S *	10/2007	McClaskie	D2/953					

OTHER PUBLICATIONS

Partial translation of an Office Action in corresponding Japanese Application No. 2008-021845, 1 page.

* cited by examiner

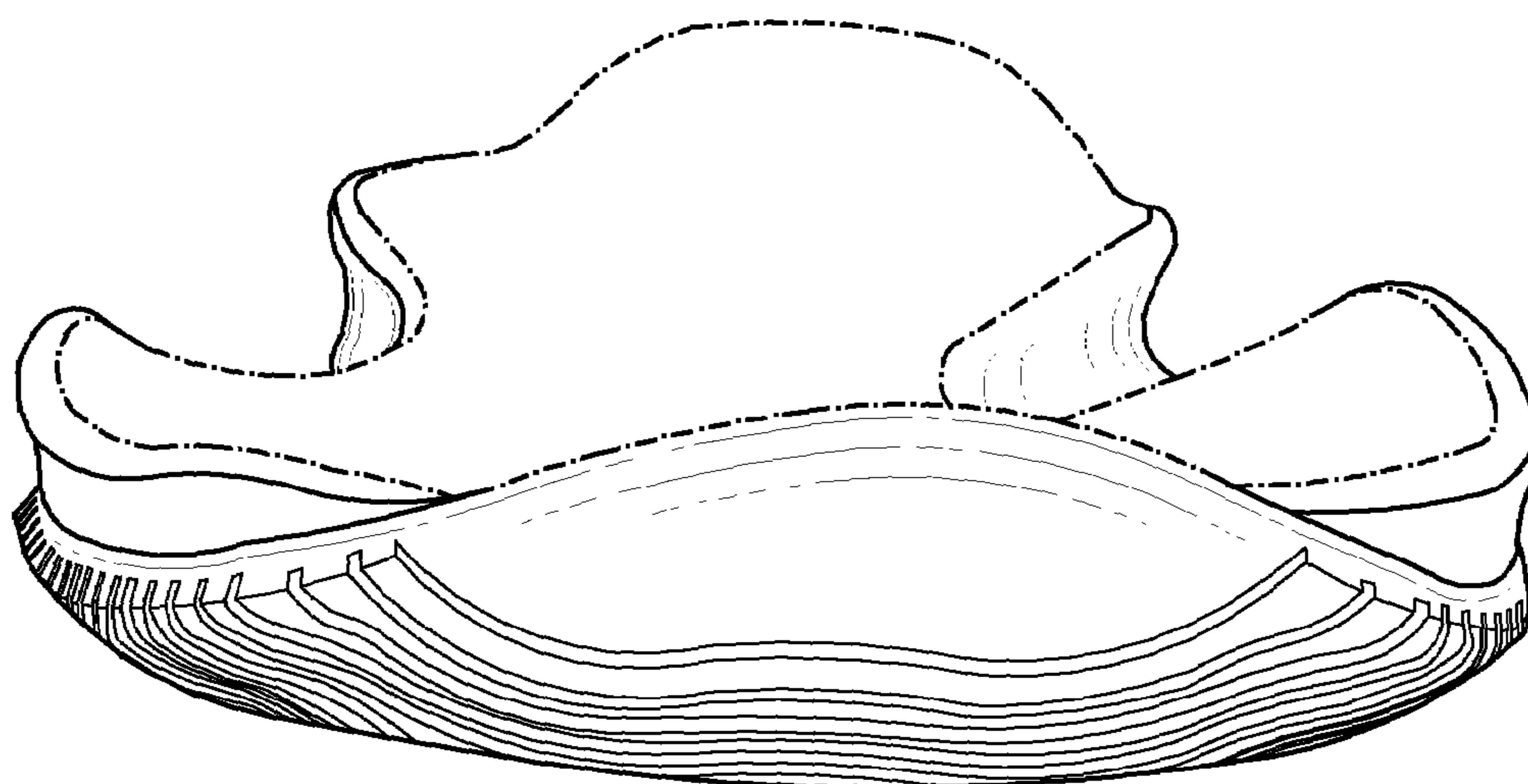

FIG. 1

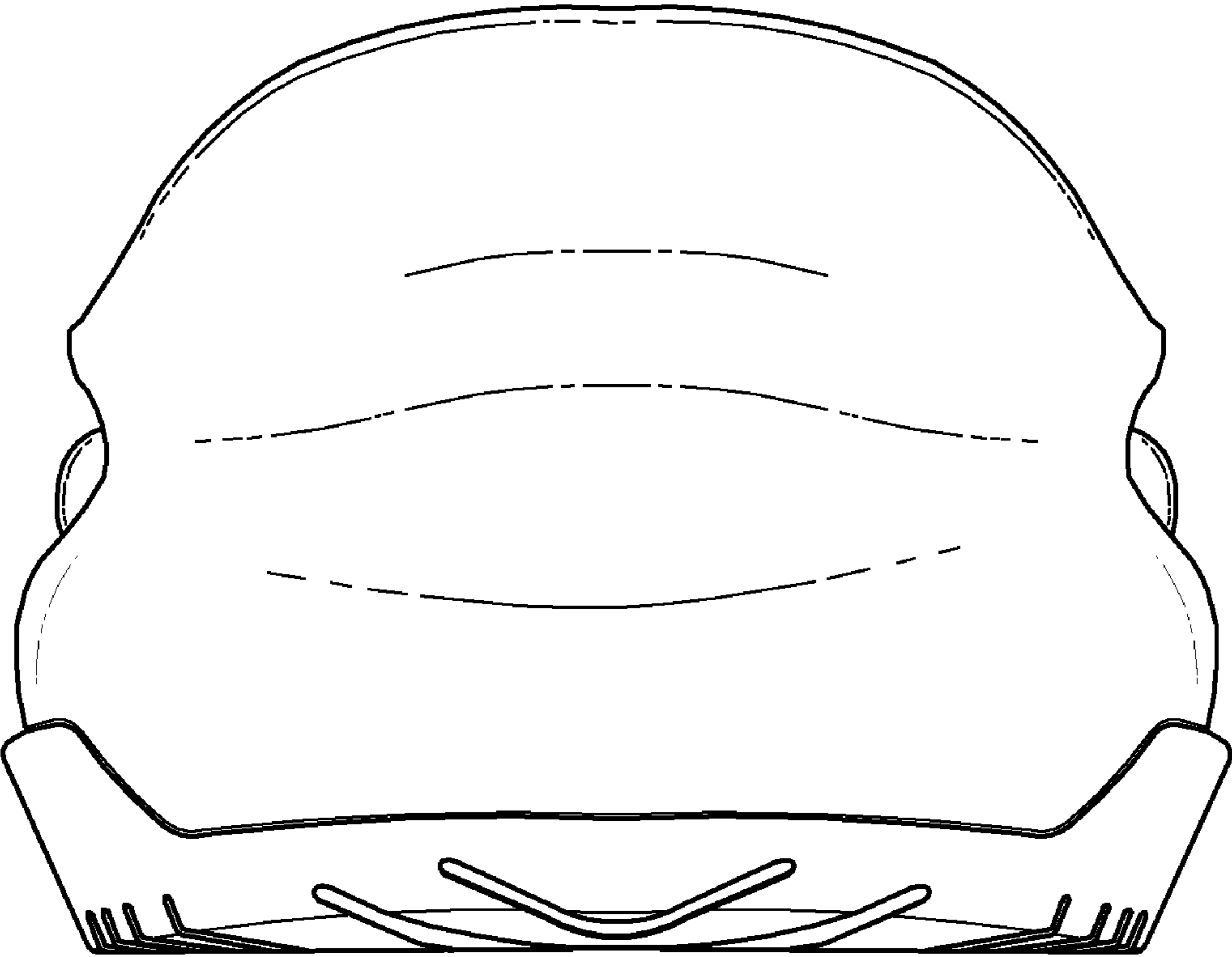

FIG. 2

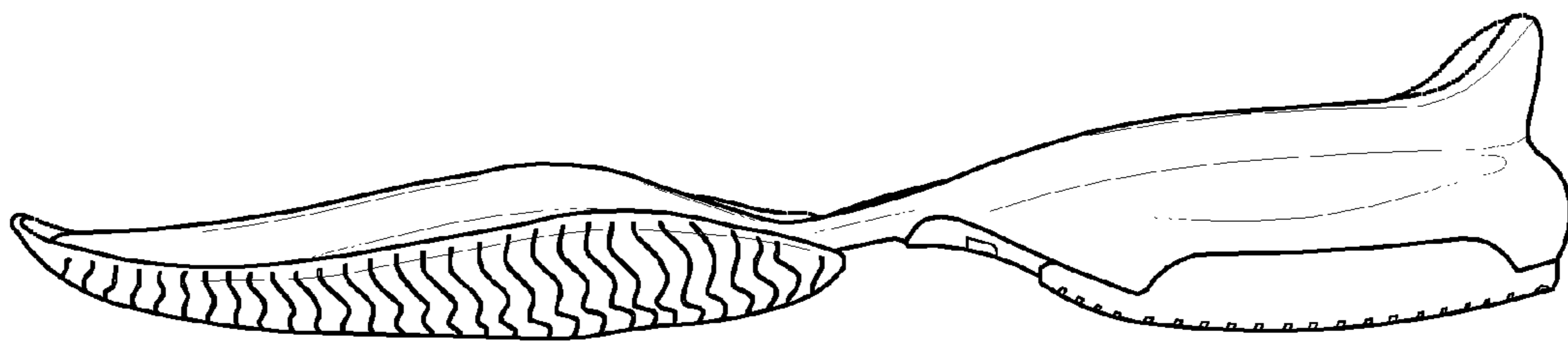

FIG. 3

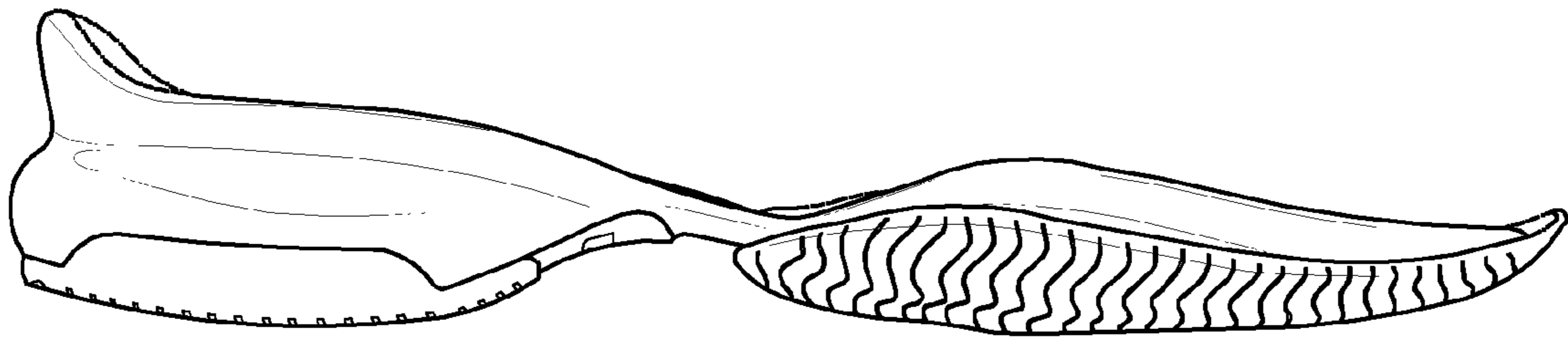

FIG. 4

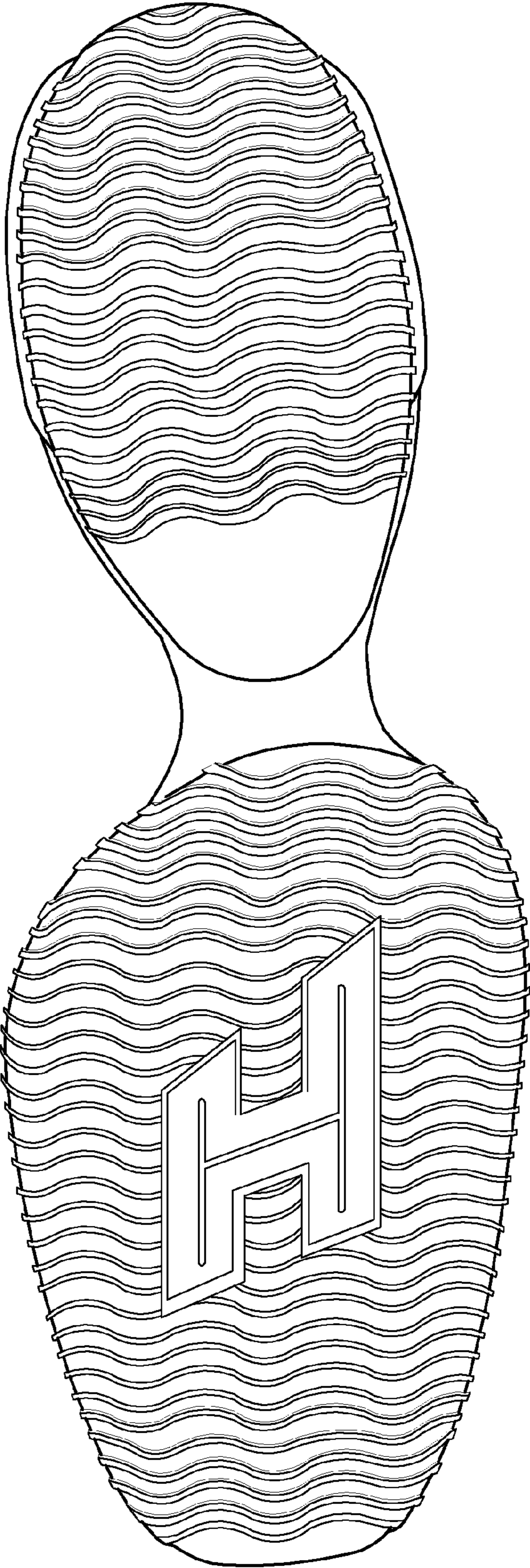

FIG. 5

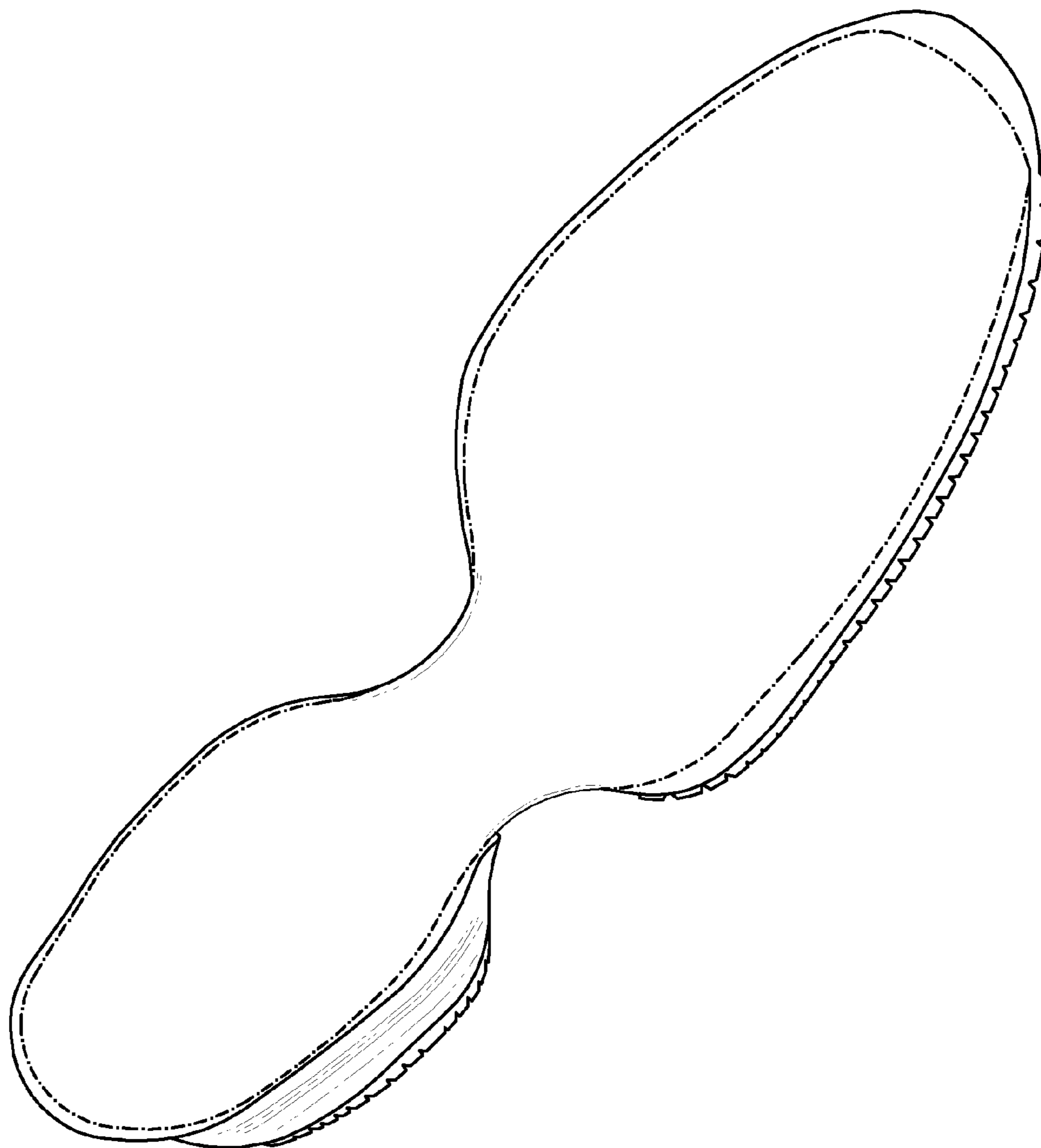

FIG. 6