



US00D608079S

(12) **United States Design Patent**
Boyle et al.

(10) **Patent No.:** **US D608,079 S**
(45) **Date of Patent:** **** Jan. 19, 2010**

(54) **APPAREL**

(75) Inventors: **Joe Boyle**, Portland, OR (US); **Carrie Suriano**, Portland, OR (US)

(73) Assignee: **Columbia Sportswear North America, Inc.**, Portland, OR (US)

(**) Term: **14 Years**

(21) Appl. No.: **29/340,641**

(22) Filed: **Jul. 22, 2009**

(51) **LOC (9) Cl.** **02-02**

(52) **U.S. Cl.** **D2/840; D2/857**

(58) **Field of Classification Search** D2/717,
D2/720, 728, 840, 844, 750, 751, 828, 831,
D2/839, 858, 857; 2/69, 90, 93, 108, 115,
2/247-254

See application file for complete search history.

(56) **References Cited**

U.S. PATENT DOCUMENTS

- D68,900 S * 12/1925 Breier D2/840
- 1,722,753 A * 7/1929 Kerr 2/93
- 1,905,685 A * 4/1933 Safir et al. 2/93
- 2,422,779 A * 6/1947 Fligel 2/93
- D390,339 S * 2/1998 Dipietro D2/840
- D402,787 S * 12/1998 Kerr D2/837
- D439,727 S * 4/2001 Hosogai D2/830
- D451,661 S * 12/2001 Costello D2/828
- D476,137 S * 6/2003 McFarlane D2/728
- D479,902 S * 9/2003 Brown D2/831

- D571,537 S * 6/2008 Wager D2/750
- D580,631 S * 11/2008 Adams et al. D2/839
- 2007/0245443 A1 * 10/2007 Vereen 2/69

* cited by examiner

Primary Examiner—Ian Simmons

Assistant Examiner—R. Johnson

(74) *Attorney, Agent, or Firm*—Schwabe, Williamson & Wyatt, P.C.

(57) **CLAIM**

I claim an ornamental design for apparel, as shown and described.

DESCRIPTION

FIG. 1 is a front elevational view of apparel showing my new design;

FIG. 2 is a rear elevational view thereof;

FIG. 3 is a front elevational view of a second embodiment of apparel;

FIG. 4 is a rear elevational thereof;

FIG. 5 is a front elevational view of a third embodiment of apparel; and,

FIG. 6 is a rear elevational view thereof.

The broken lines on the surface of the pockets in FIGS. 1, 3 and 5 represent stitching.

The remaining broken lines in FIGS. 1-6 showing a shirt represent the portion of the design, which forms no part of the claim.

1 Claim, 3 Drawing Sheets

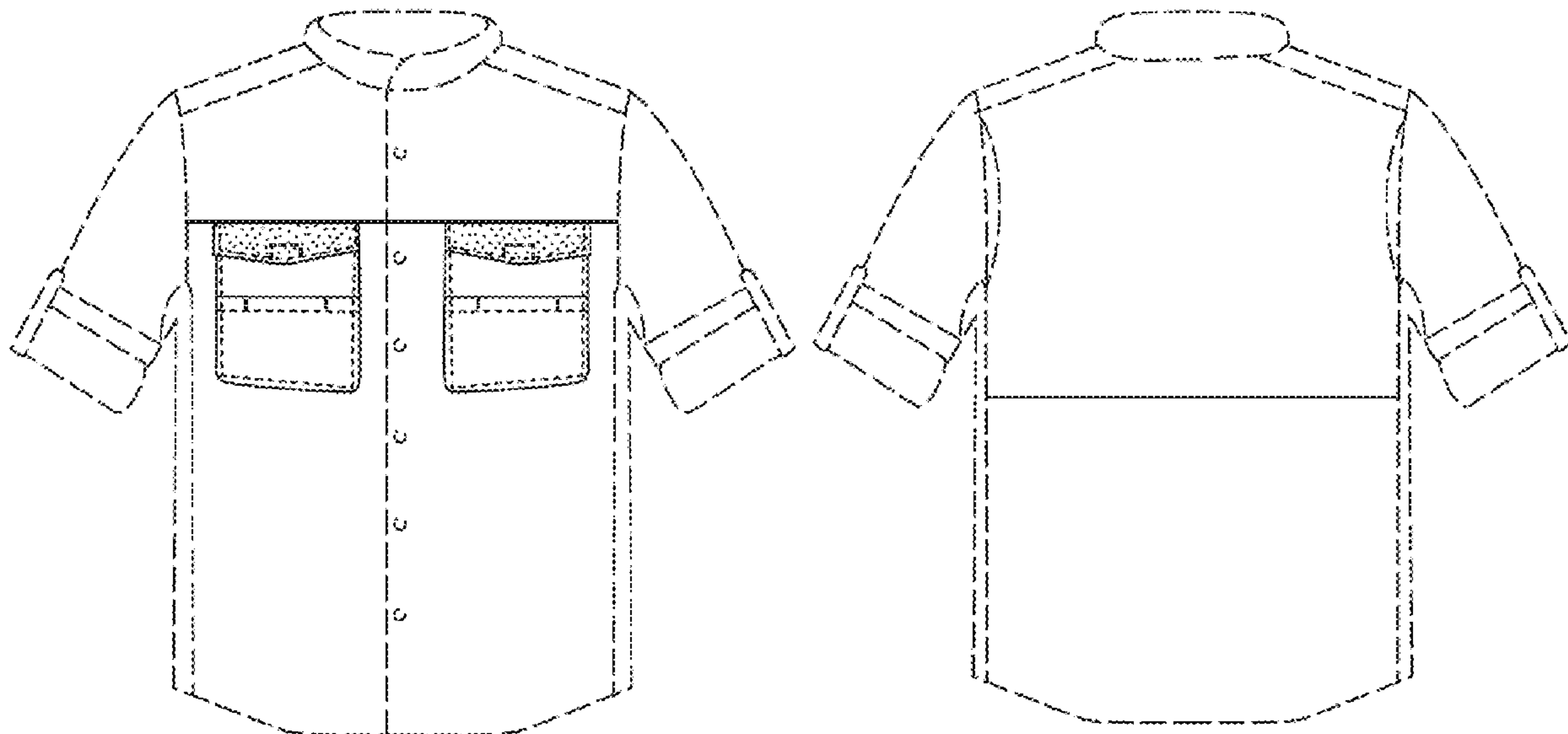

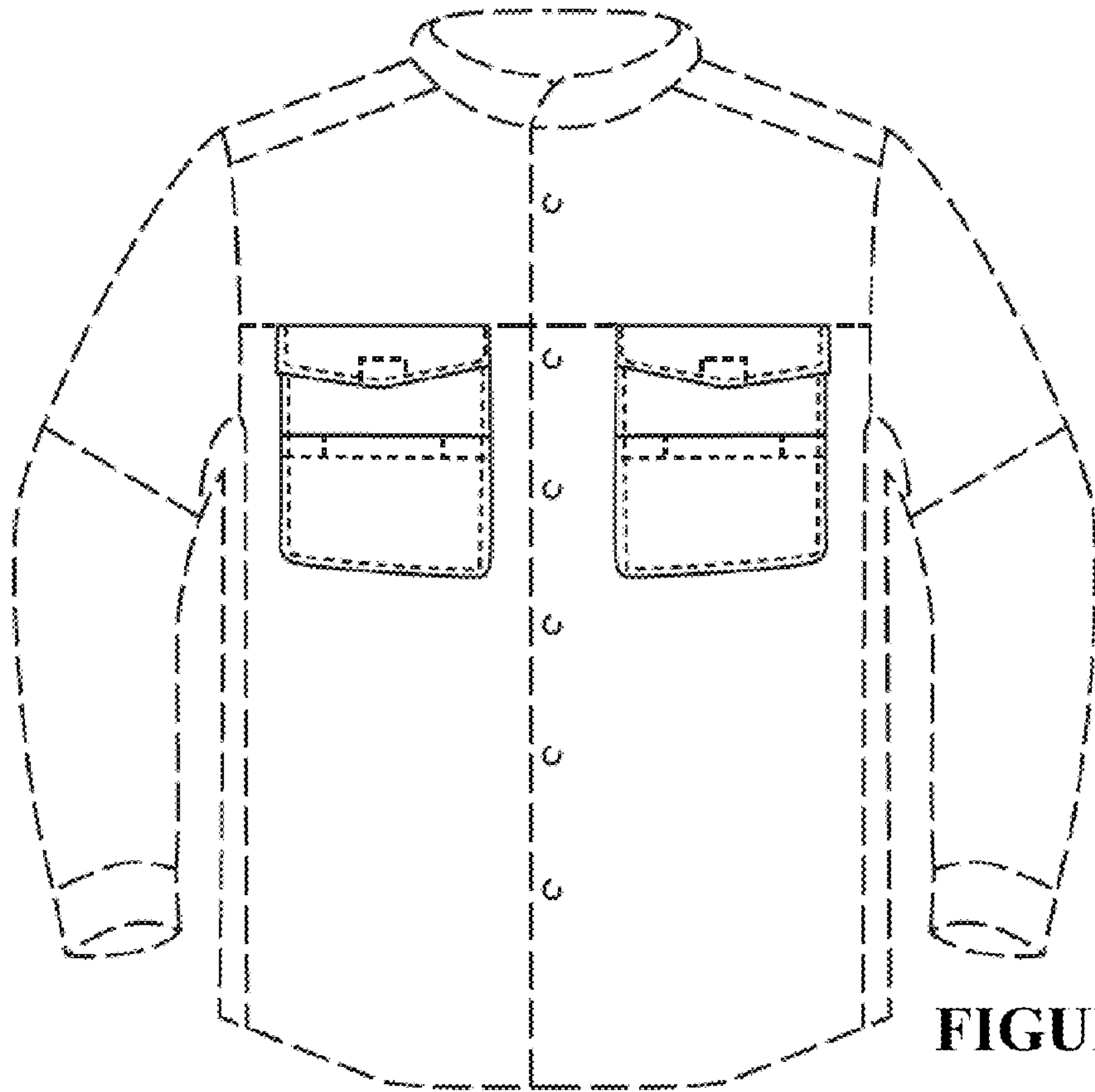

FIGURE 1

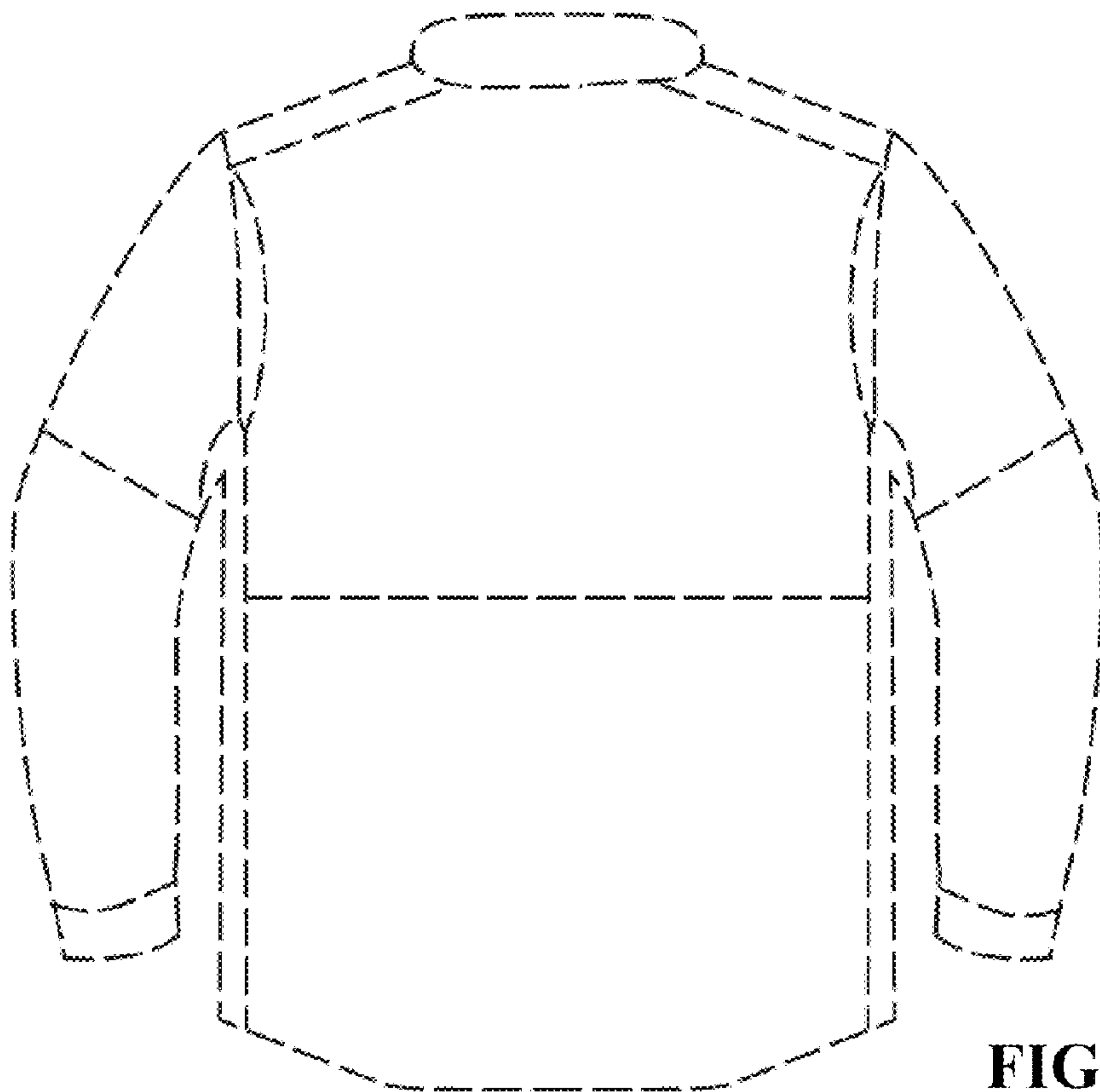

FIGURE 2

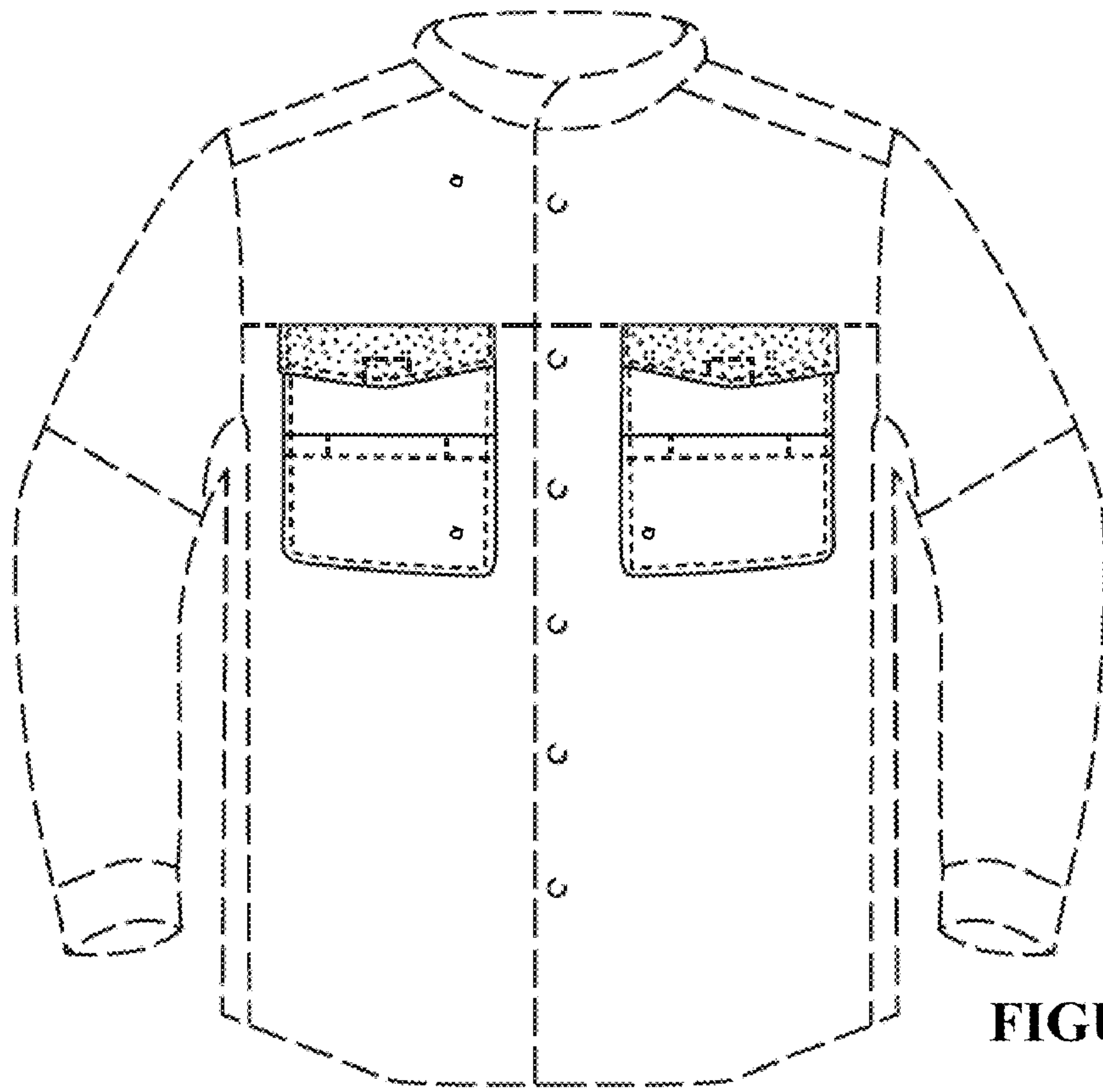

FIGURE 3

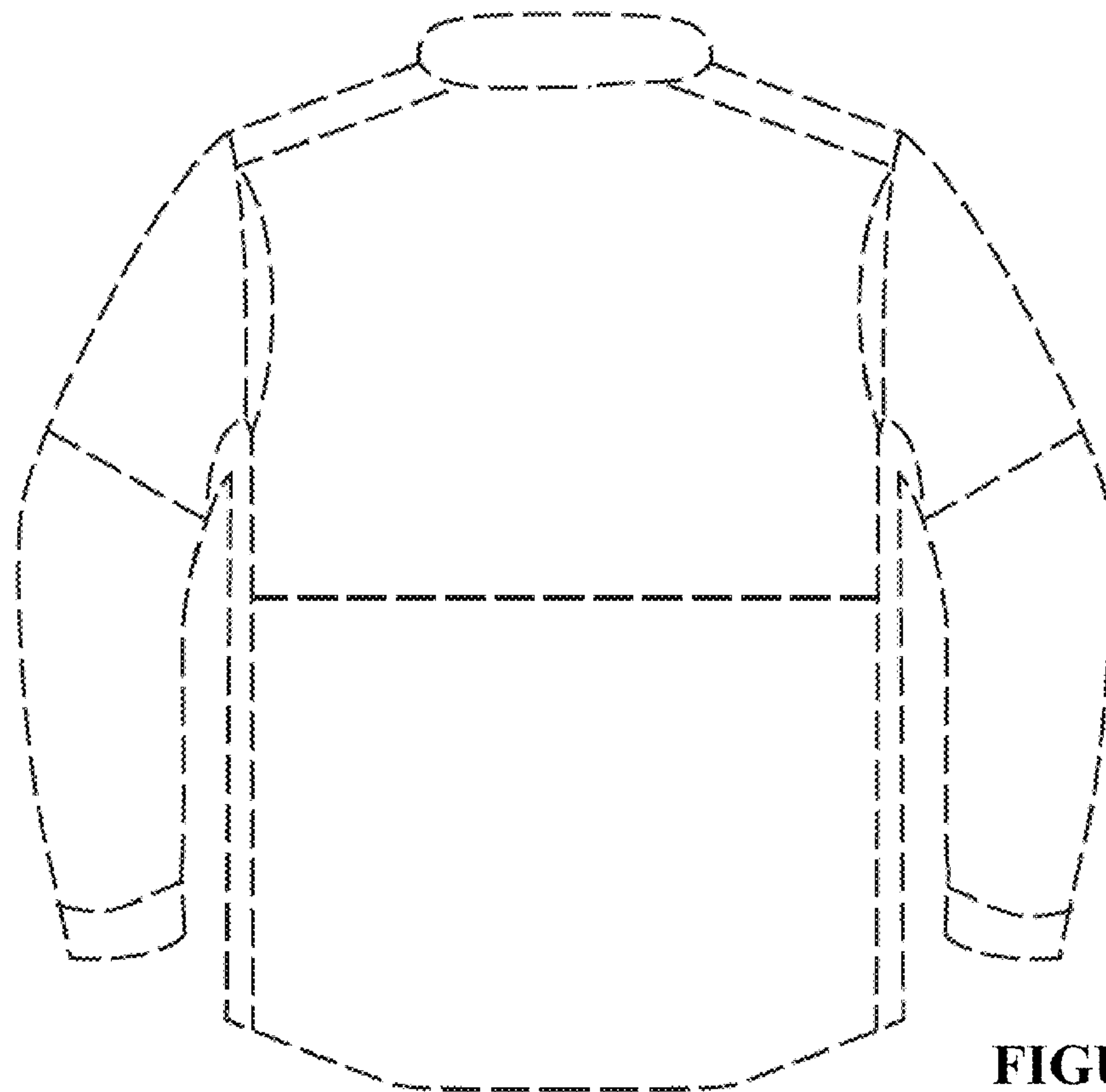

FIGURE 4

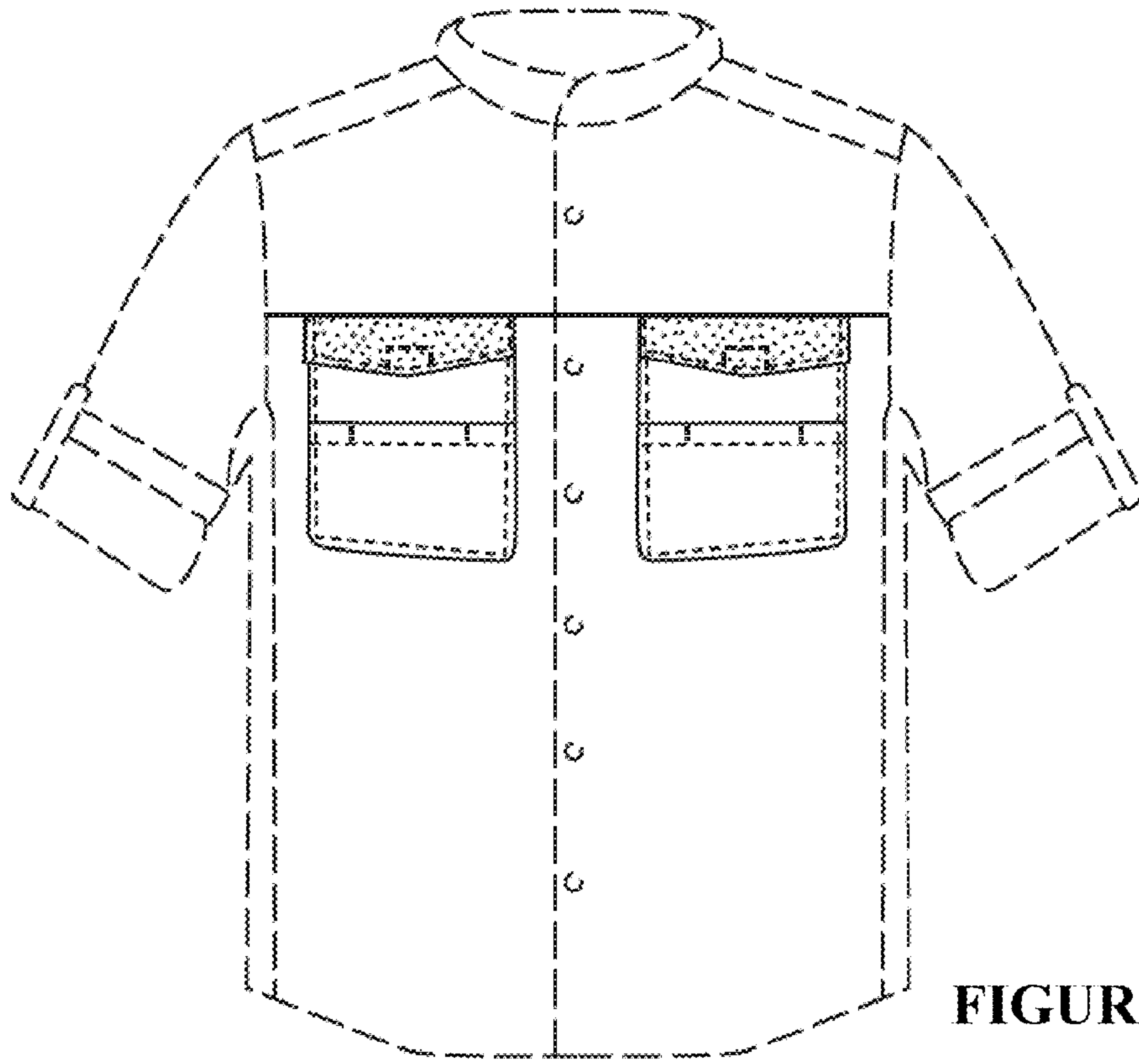

FIGURE 5

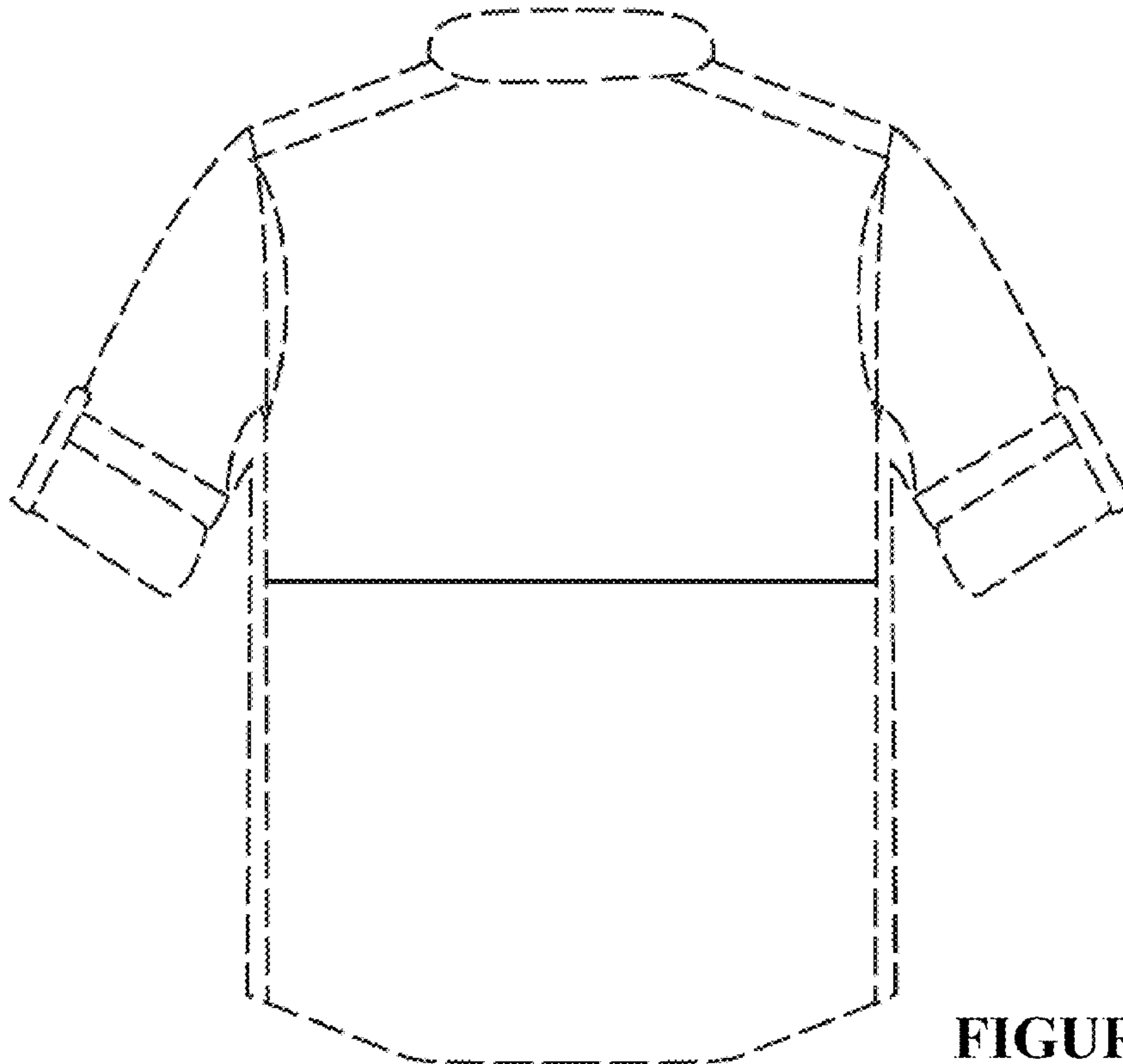

FIGURE 6