



US00D607970S

(12) **United States Design Patent**
Schoenherr et al.

(10) **Patent No.:** **US D607,970 S**
(45) **Date of Patent:** **** Jan. 12, 2010**

(54) **SHOWERHEAD**

(75) Inventors: **Tom Schoenherr**, Stuttgart (DE); **Sven Feustel**, Stuttgart (DE)

(73) Assignee: **Hansgrohe AG**, Schiltach (DE)

(**) Term: **14 Years**

(21) Appl. No.: **29/339,004**

(22) Filed: **Jun. 23, 2009**

(30) **Foreign Application Priority Data**

Jan. 20, 2009 (EM) 001072946-0002

(51) **LOC (9) Cl.** **23-01**

(52) **U.S. Cl.** **D23/213; D23/229**

(58) **Field of Classification Search** D23/213,
D23/229-230, 223; 239/461-462, 282-283;
4/615

See application file for complete search history.

(56) **References Cited**

U.S. PATENT DOCUMENTS

D564,070 S * 3/2008 Tsai D23/229

D564,071 S * 3/2008 Tsai D23/229
D587,339 S * 2/2009 Schoenherr et al. D23/213
D598,520 S * 8/2009 Flowers et al. D23/213

* cited by examiner

Primary Examiner—Robin V Webster

(74) *Attorney, Agent, or Firm*—Nirav D. Parikh; Edgar A. Zarins

(57) **CLAIM**

The ornamental design for a showerhead, as shown and described.

DESCRIPTION

FIG. 1 is a perspective view of a showerhead showing our design;

FIG. 2 is a bottom plan view thereof;

FIG. 3 is a front elevational view thereof; the rear elevational view being a mirror image thereof; and,

FIG. 4 is a left side elevational view thereof; the right side elevational view being a mirror image thereof.

The broken lines in the drawings represent unclaimed portions of the design and form no part thereof.

1 Claim, 4 Drawing Sheets

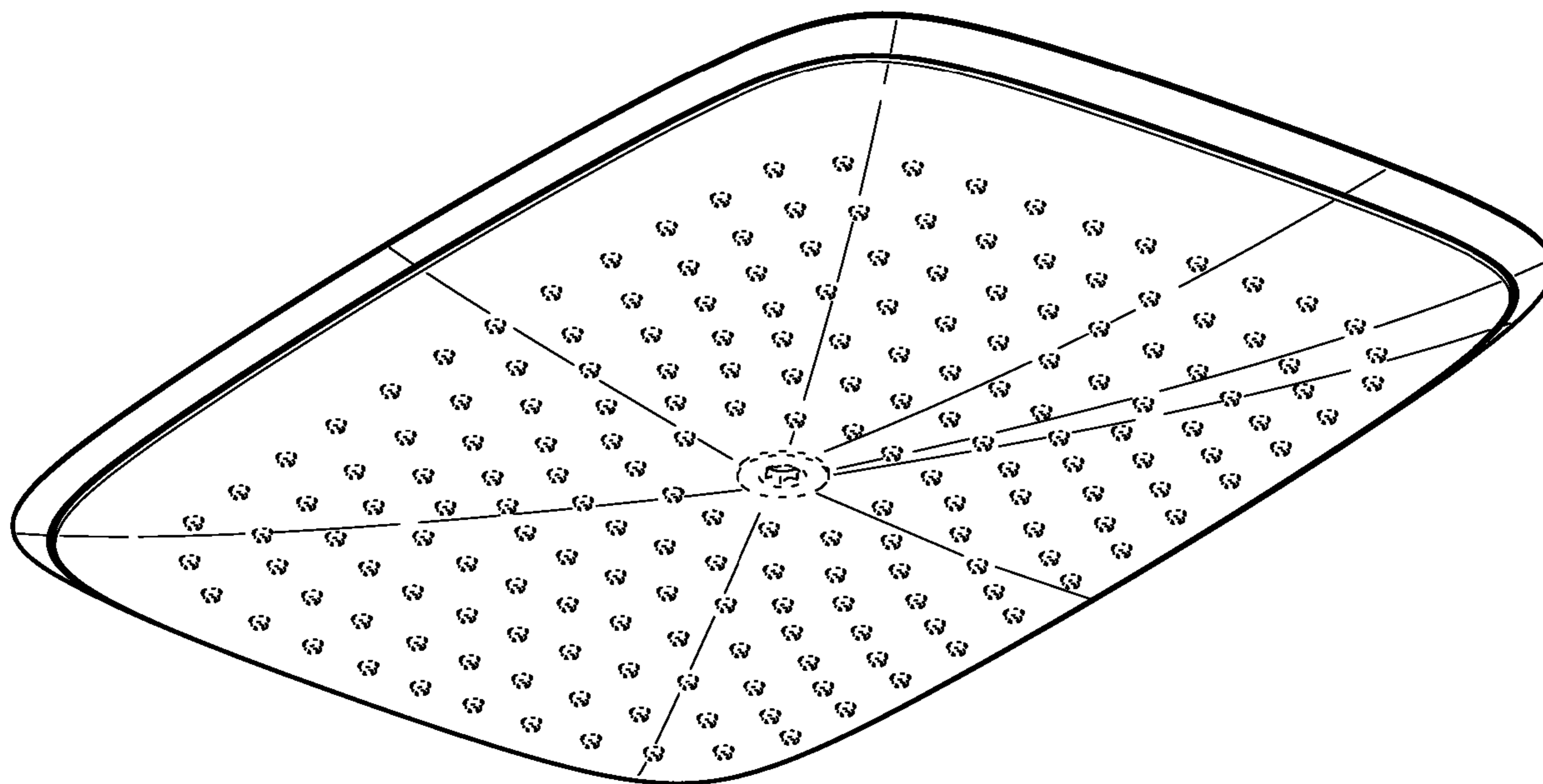

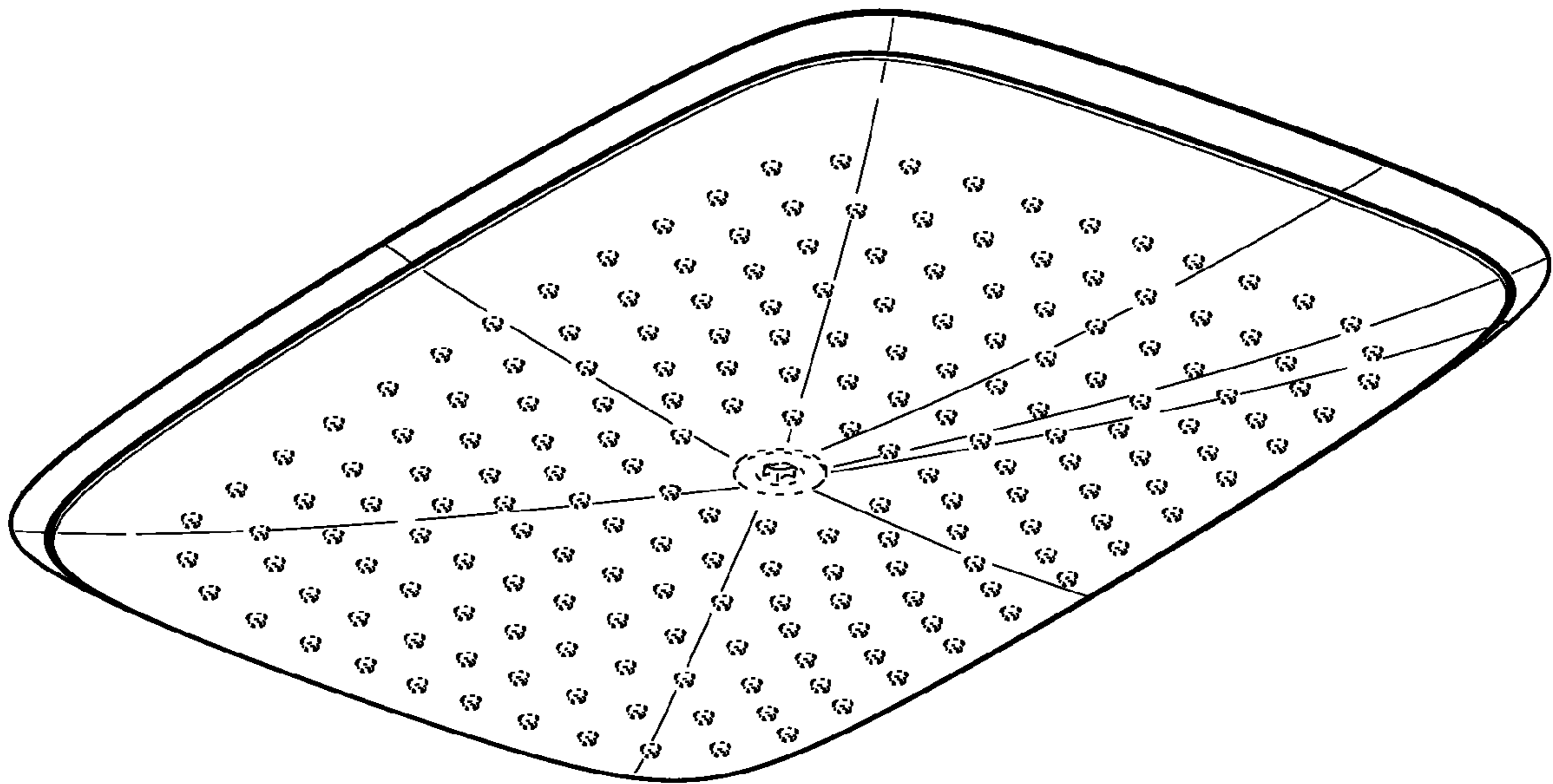

FIG. 1

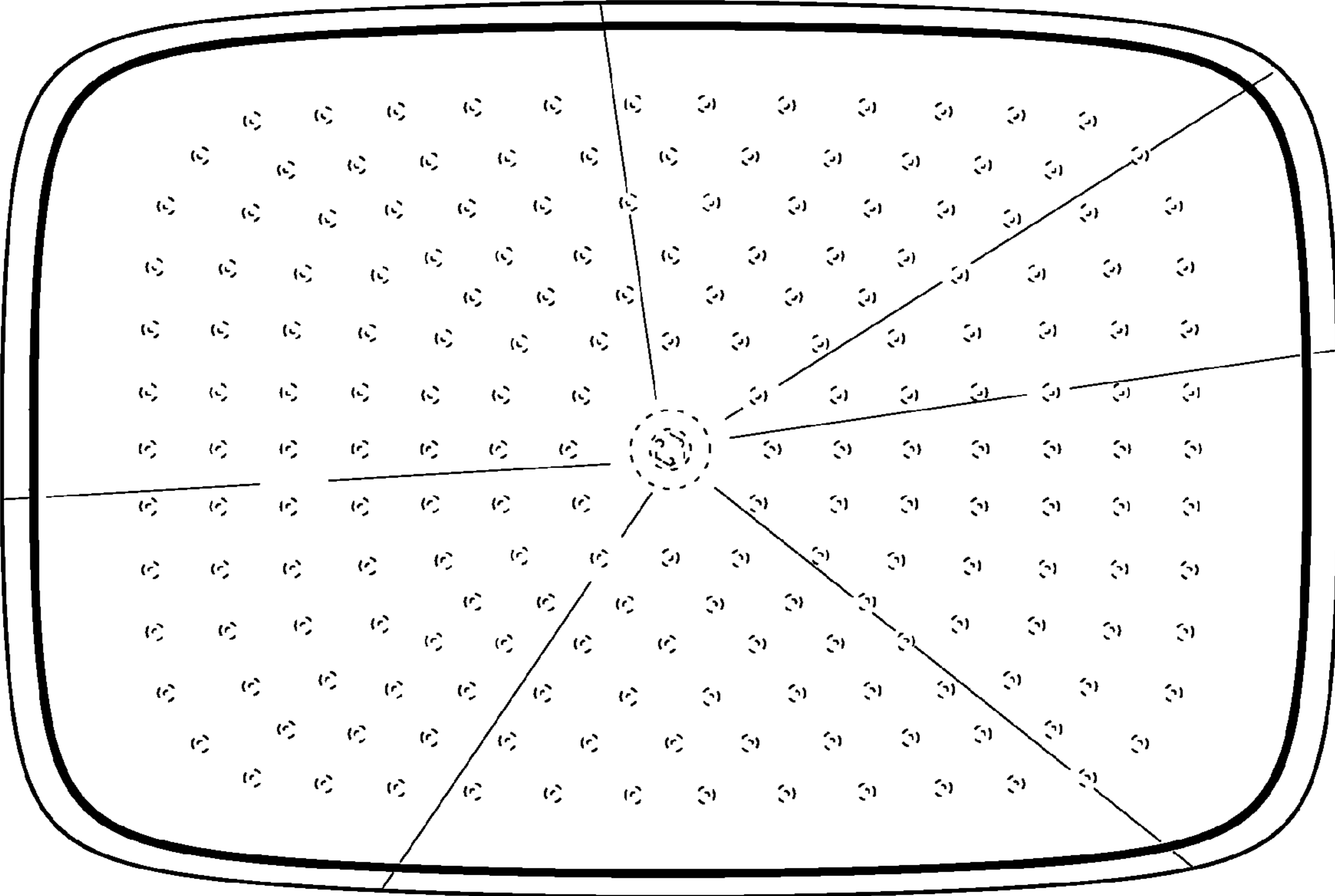

FIG. 2

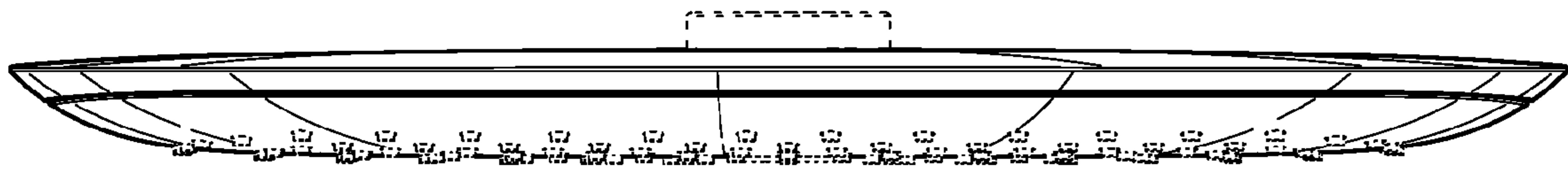

FIG. 3



FIG. 4