



US00D607924S

(12) **United States Design Patent**
Solt-Bittner

(10) **Patent No.:** **US D607,924 S**
(45) **Date of Patent:** **** Jan. 12, 2010**

(54) **TYPEFACE**
(75) Inventor: **Viktor Solt-Bittner**, Vienna (AT)
(73) Assignee: **Adobe Systems Incorporated**, San Jose, CA (US)

D241,075 S * 8/1976 Gray D18/28
D407,108 S * 3/1999 Lipton D18/28
D426,570 S * 6/2000 Lipton D18/28
D549,273 S * 8/2007 Tateno D18/24
D574,424 S * 8/2008 Podorsky D18/24

(**) Term: **14 Years**
(21) Appl. No.: **29/334,793**
(22) Filed: **Apr. 1, 2009**

* cited by examiner
Primary Examiner—Charles A Rademaker
Assistant Examiner—Charles D Hanson
(74) *Attorney, Agent, or Firm*—Schwegman Lundberg & Woessner, P.A.

(51) **LOC (9) Cl.** **18-03**
(52) **U.S. Cl.** **D18/28**
(58) **Field of Classification Search** D18/24–33;
101/398–399

(57) **CLAIM**
The ornamental design for a typeface, as shown and described.

See application file for complete search history.

DESCRIPTION

(56) **References Cited**
U.S. PATENT DOCUMENTS
D8,379 S * 6/1875 Little D18/28
D120,356 S * 5/1940 Reiner D18/28

FIGS. 1–17 are face views of a typeface, showing my new design.

1 Claim, 17 Drawing Sheets

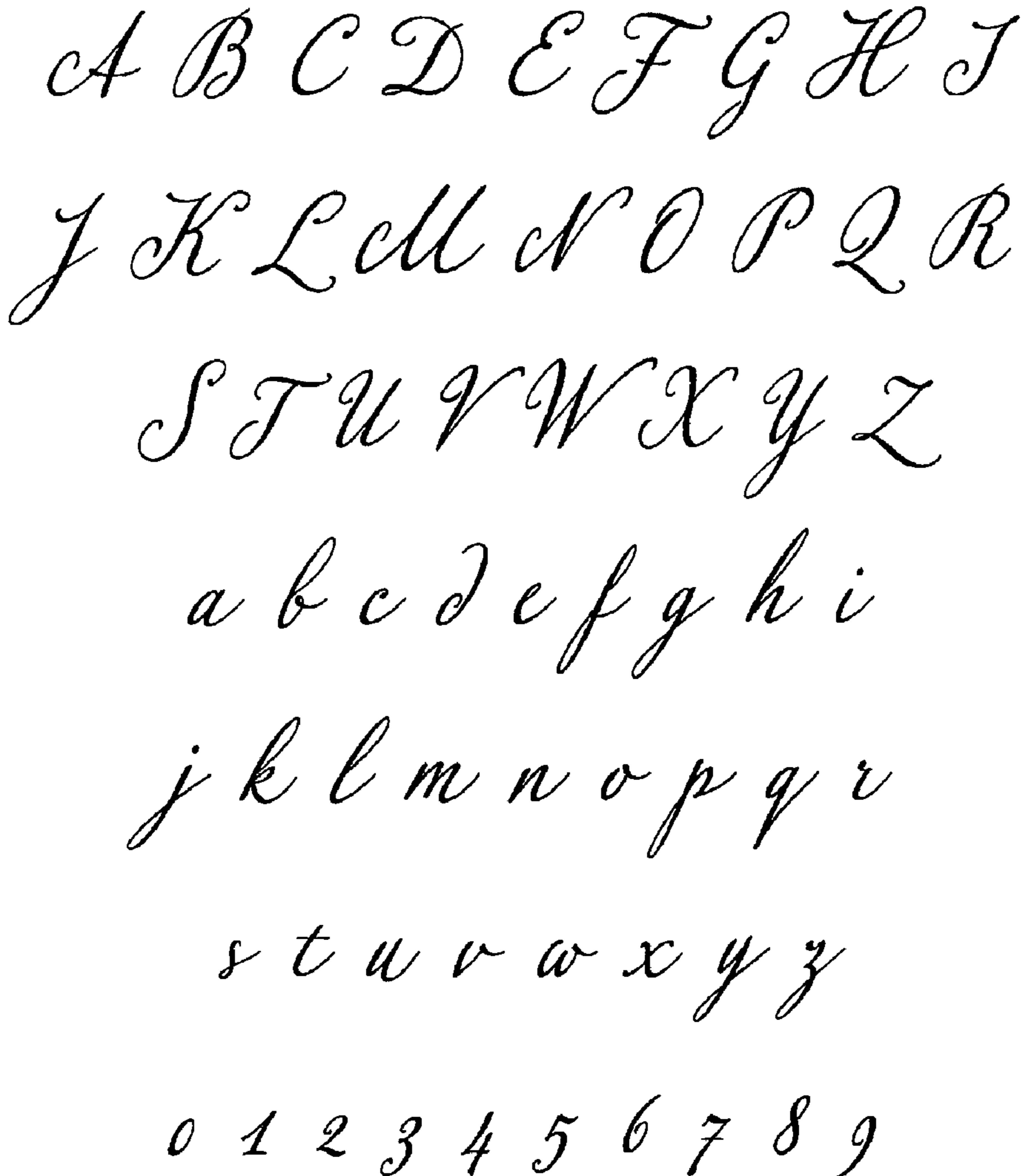

A B C D E F G H I
J K L M N O P Q R
S T U V W X Y Z
a b c d e f g h i
j k l m n o p q r
s t u v w x y z
0 1 2 3 4 5 6 7 8 9

FIG. 1

AE D P β ae
ƒ p v OE œ
fi fl Th ax be de er es ex
ge he ie it ix qu re se st
te th ux sh

FIG. 3

À Á Â Ã Ä Å Ç È
É Ê Ë Ì Í Î Ï Ñ Ò Ó
Ô Õ Ö Ø Ù Ú Û Ü Ý
à á â ã ä å ç è é ê
ë ì í î ï ñ ò ó ô õ ö
ø ù ú û ü ý ÿ

FIG. 4

Ā ā Č č Ć ć Ć ć Ć ć
 Ď ě Đ đ Ě ě Ę ę
 Ę ę Ğ ğ Ĩ ĩ Ĵ ĵ
 Ķ ķ Ļ ļ Ľ ľ Ŀ ŀ
 Ń ń Ć ą Ć ą Ō ō Ő ő
 Ř ř Ŕ ŕ Ŗ ŗ Ś ś Ś ś
 Ś ś Ţ ţ Ţ ţ Ū ū Ū ū
 Ū ū Ŭ ŭ Ÿ Ź ź Ź ź Ź ź
 Ś ś Ţ ţ

FIG. 5

A A A A A A A A
A A A A A A
A A A A A A
A A A A A A
A A A A A A A A
A A A A A A A A
B B B B C C C C C
C C C C C C C C C C

FIG. 6

D Ḋ D Ḋ Ḋ Ḋ

D Ḋ Đ D Ḋ Đ E È É Ê Ë

Ē Ē Ę Ę Ę Ę Ę Ę Ę Ę

Ę Ę Ę Ę E È É Ê Ë

Ě Ě Ě E È É Ê Ë Ě Ě Ě

F F F F G G G G

G Ğ Ğ G Ğ Ğ H H

H H I I I

FIG. 7



FIG. 8

N Ñ Ñ N N̂ N N̄ N̄ N̄
o ò ó ô õ ö ø ò ó
O O` O' O^ O~ O¨ O¯ O''
o ò ó ô õ ö ø ò ó o ò ó
ô õ ö ø ò ó P P P P Q Q
Q Q R R̂ R R̄ R
R̂ R R̄ R R̂ R̄ R̂
R R̂ R̄ R̂ S S S S S

FIG. 9

ſ ſ ſ ſ ſ ſ ſ ſ ſ ſ ſ
ſ ſ ſ ſ ſ ſ ſ ſ
T T T T T T T T U U U U U
U U U U U U U U U U U
U U U U U U U U U U U
U U U U U U U U U U U
V V V V V V V V V V V

FIG. 10

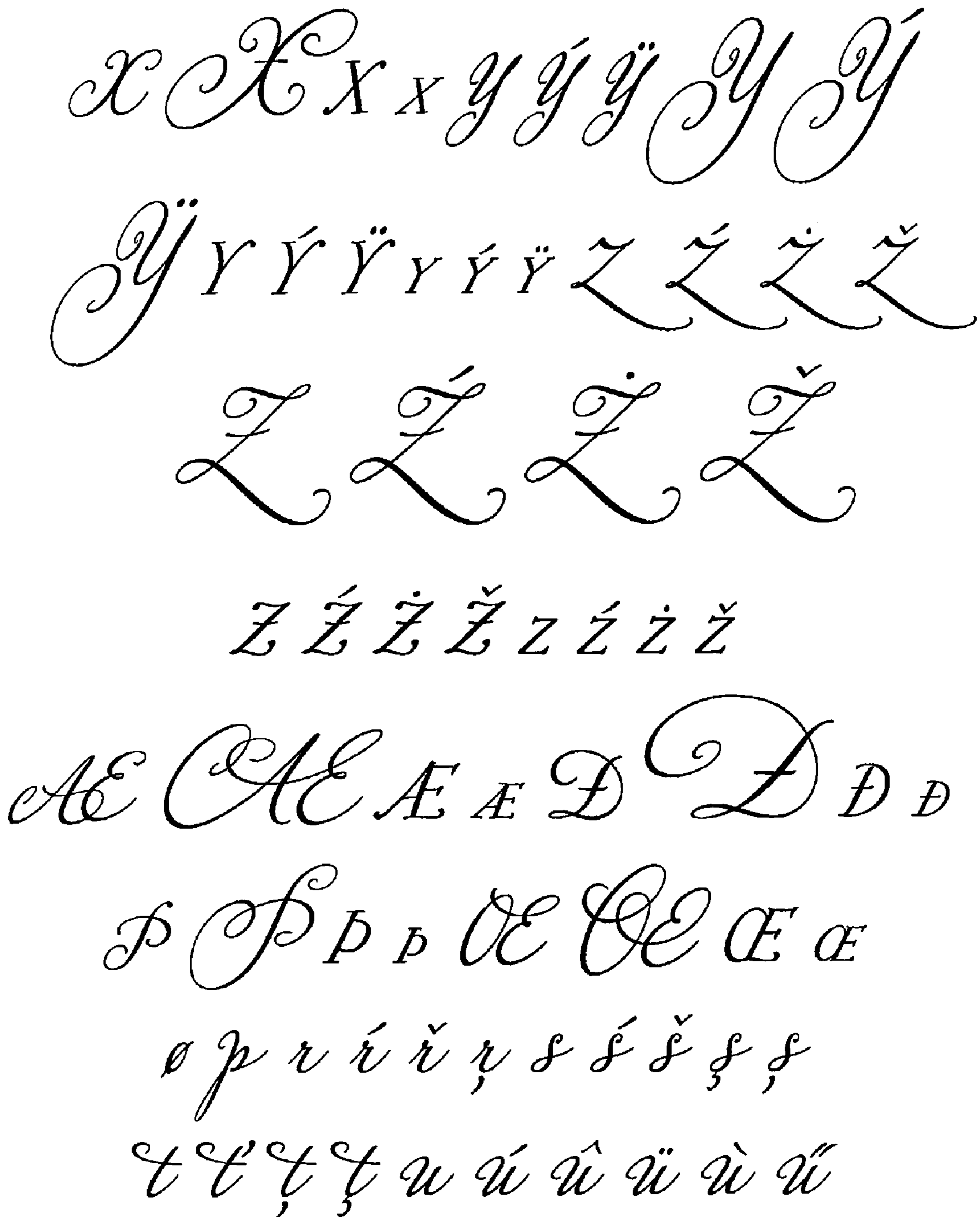

FIG. 11

a à á â ã ä å ā ǎ ą ca
à á â ã ü ç Ą cā cǎ cą
a à á â ã ä å ā ǎ ą a à
á â ã ä å ā ǎ ą
b eb b b c ç é ě e ç é ě
d d' d d' d d' d d' d
d d' d d d' d d d' d d' d
ë ē è ç ě e è é ê ě ē é
ç ě e è é ê ě ē é ç ě e è
é ê ë ē è ç ě e è é ê
ö v ò ç ě f f f f f g

FIG. 12

ř ř í , ř ř é , ř ř š ř š ř ř ř
ř ř ř ř ř ř ř ř ř ř ř ř ř ř ř ř ř t
t t t t t t t t t t t t t t t
t t t u ù ú û ü ū ů ů ů ů ů
u ù ú û ü ū ů ů ů ů ů ů ů ů ů ů ů
û ü ū ů ů ů ů ů ů ů ů ů ů ů ů ů ů ů
x y ý ŷ y ý ŷ y ý ŷ y ý ŷ z ž
ž ž z ž ž ž ž ž ž ž ž ž
z z z z



FIG. 14

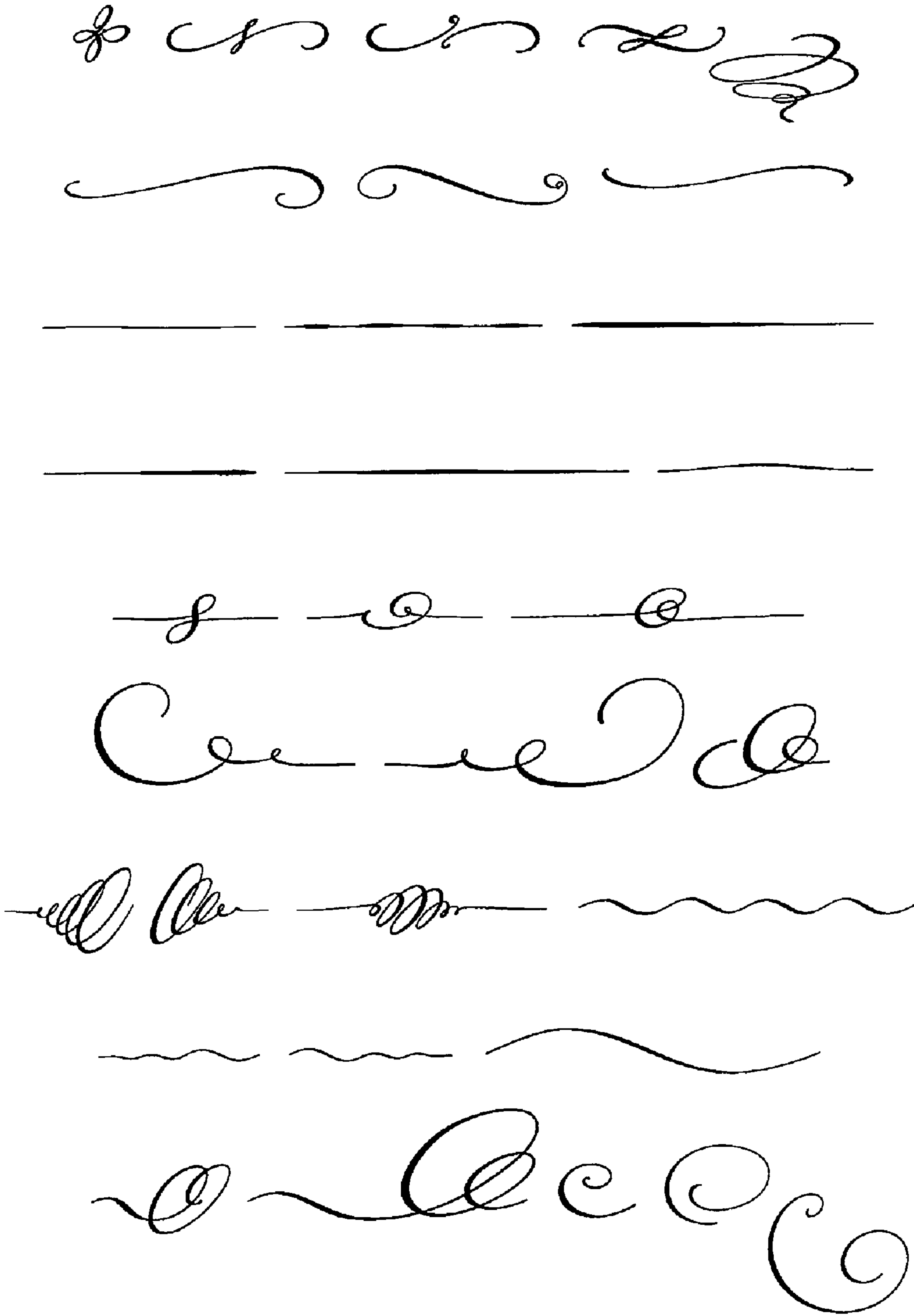

FIG. 15

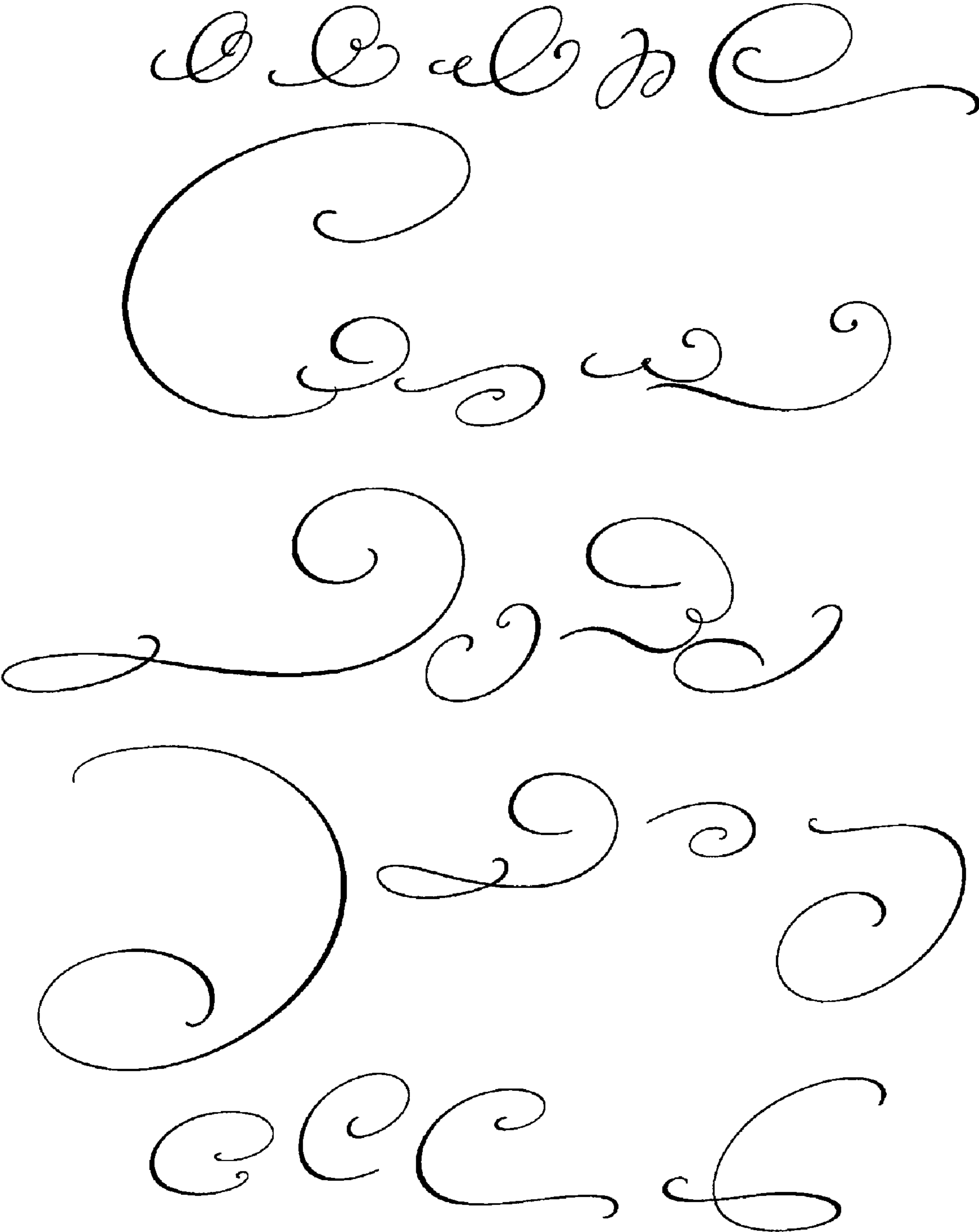

FIG. 16

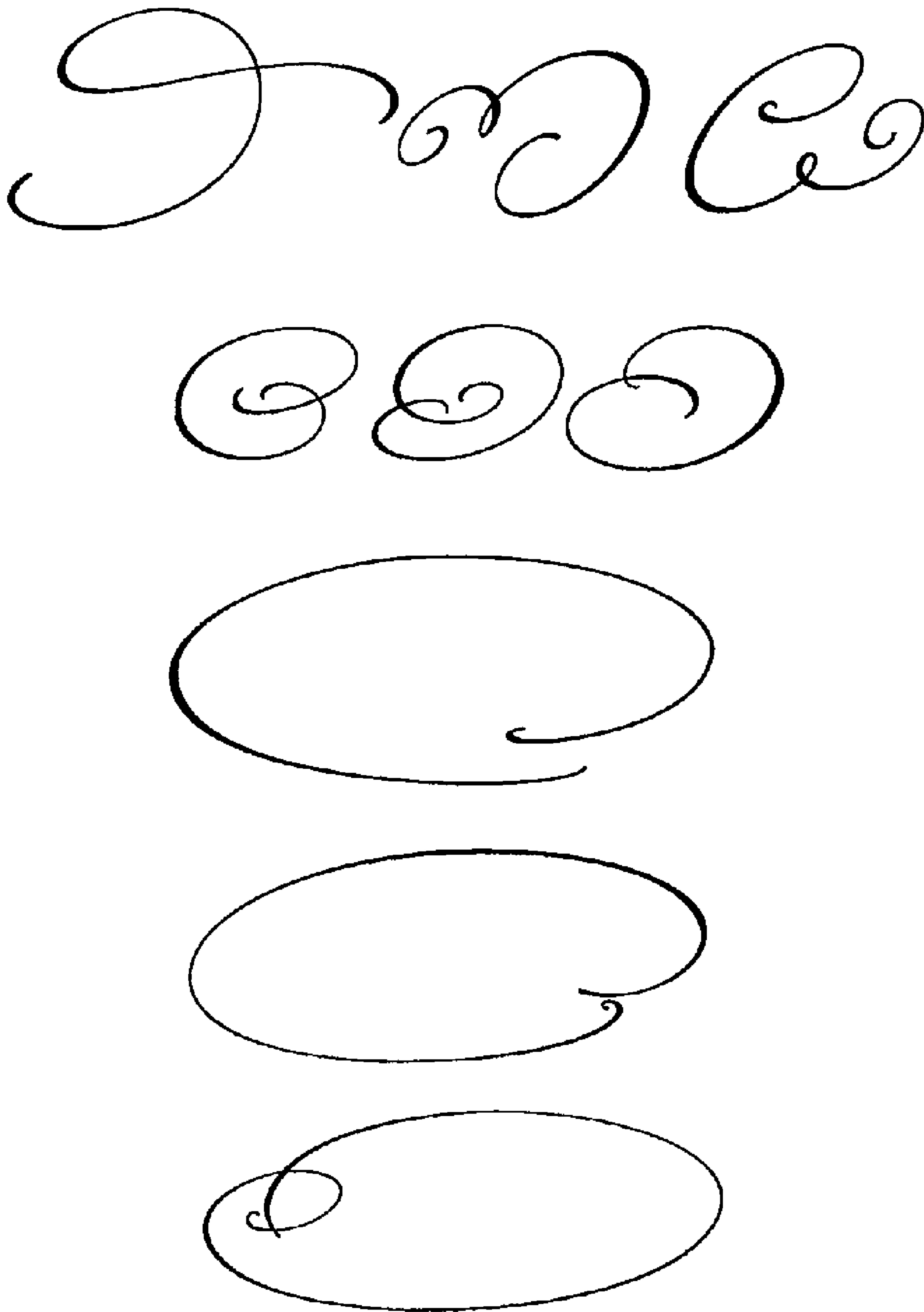

FIG. 17