



US00D607919S

(12) **United States Design Patent**  
**Williams**

(10) **Patent No.:** **US D607,919 S**  
(45) **Date of Patent:** **\*\* Jan. 12, 2010**

(54) **ADJUSTABLE EYEWEAR RETENTION DEVICE**

5,628,092 A 5/1997 Harris et al.  
6,644,808 B1 \* 11/2003 Liu ..... 351/156  
7,467,867 B1 \* 12/2008 Williams ..... D16/339

(76) Inventor: **Ronald Williams**, 411 Meadowbrook La, Birmingham, AL (US) 35213

\* cited by examiner

*Primary Examiner*—Raphael Barkai

(\*\*) Term: **14 Years**

(57) **CLAIM**

(21) Appl. No.: **29/336,725**

The ornamental design for an adjustable eyewear retention device, as shown and described.

(22) Filed: **May 7, 2009**

(51) **LOC (9) Cl.** ..... **16-06**

**DESCRIPTION**

(52) **U.S. Cl.** ..... **D16/339; D16/329**

FIG. 1 is a rear perspective view,

(58) **Field of Classification Search** ..... D16/101,

FIG. 2 is a front perspective view,

D16/300–342; D29/109–110; D24/110.2;

FIG. 3 is a top plan view,

351/41, 44, 51–52, 62, 158, 92, 103–123,

FIG. 4 is a bottom view,

351/140, 153, 45–46, 157; 2/426–432, 447–449,

FIG. 5 is a left side elevational view,

2/441, 434–437, 13, 15; D21/483, 659–661

FIG. 6 is a right side elevational view,

See application file for complete search history.

FIG. 7 is a front elevational view; and,

(56) **References Cited**

FIG. 8 is a rear elevational view.

**U.S. PATENT DOCUMENTS**

2,704,961 A \* 3/1955 Weil ..... 351/157

Any broken lines appearing in the attached drawings are included for the purpose of illustrating portions of the article that form no part of the claimed design.

3,450,467 A \* 6/1969 Phillips ..... 351/157

4,133,604 A 1/1979 Fuller

4,657,364 A 4/1987 Murrell

5,575,042 A \* 11/1996 Kalbach ..... 351/157

**1 Claim, 3 Drawing Sheets**

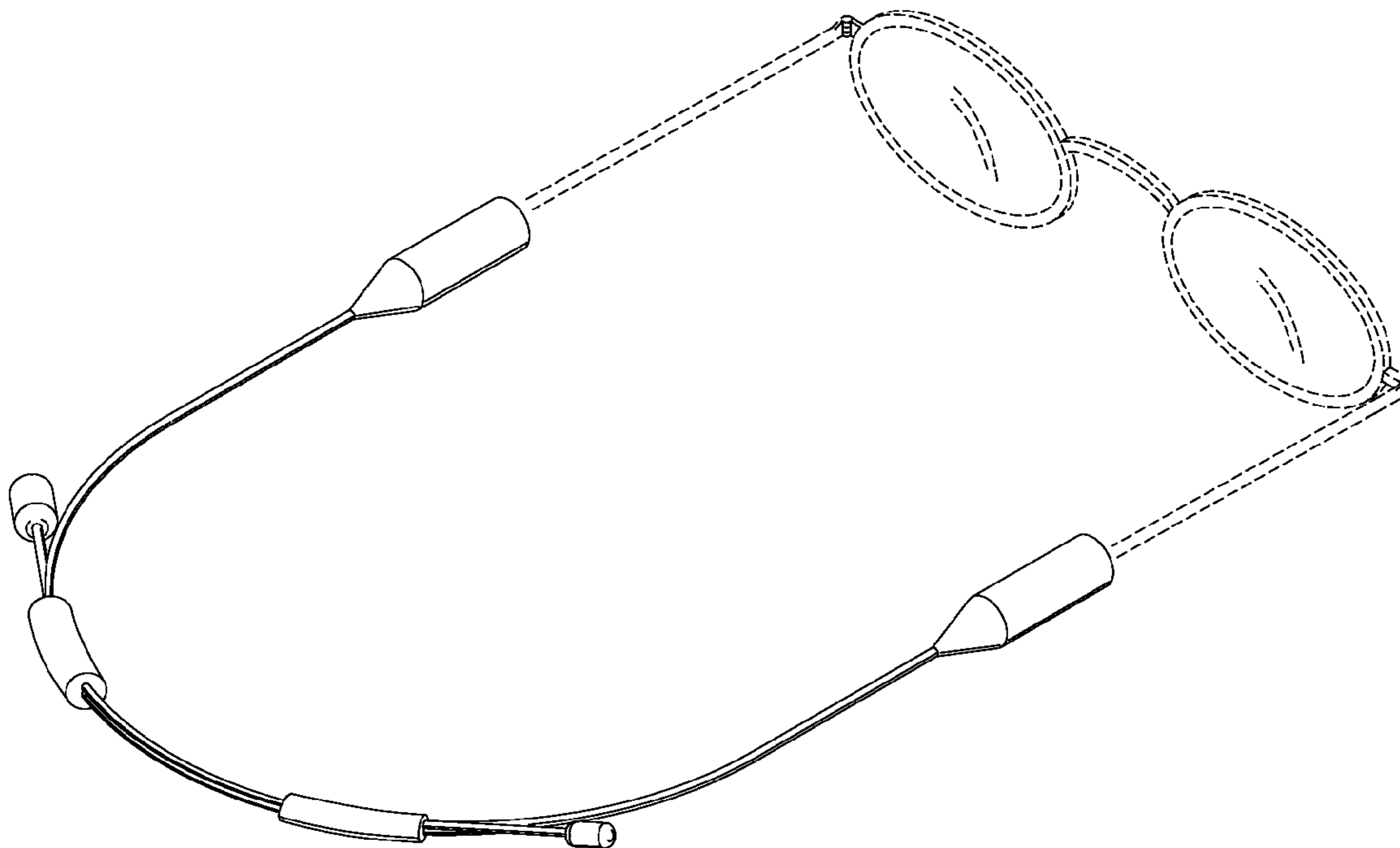

FIG. 1

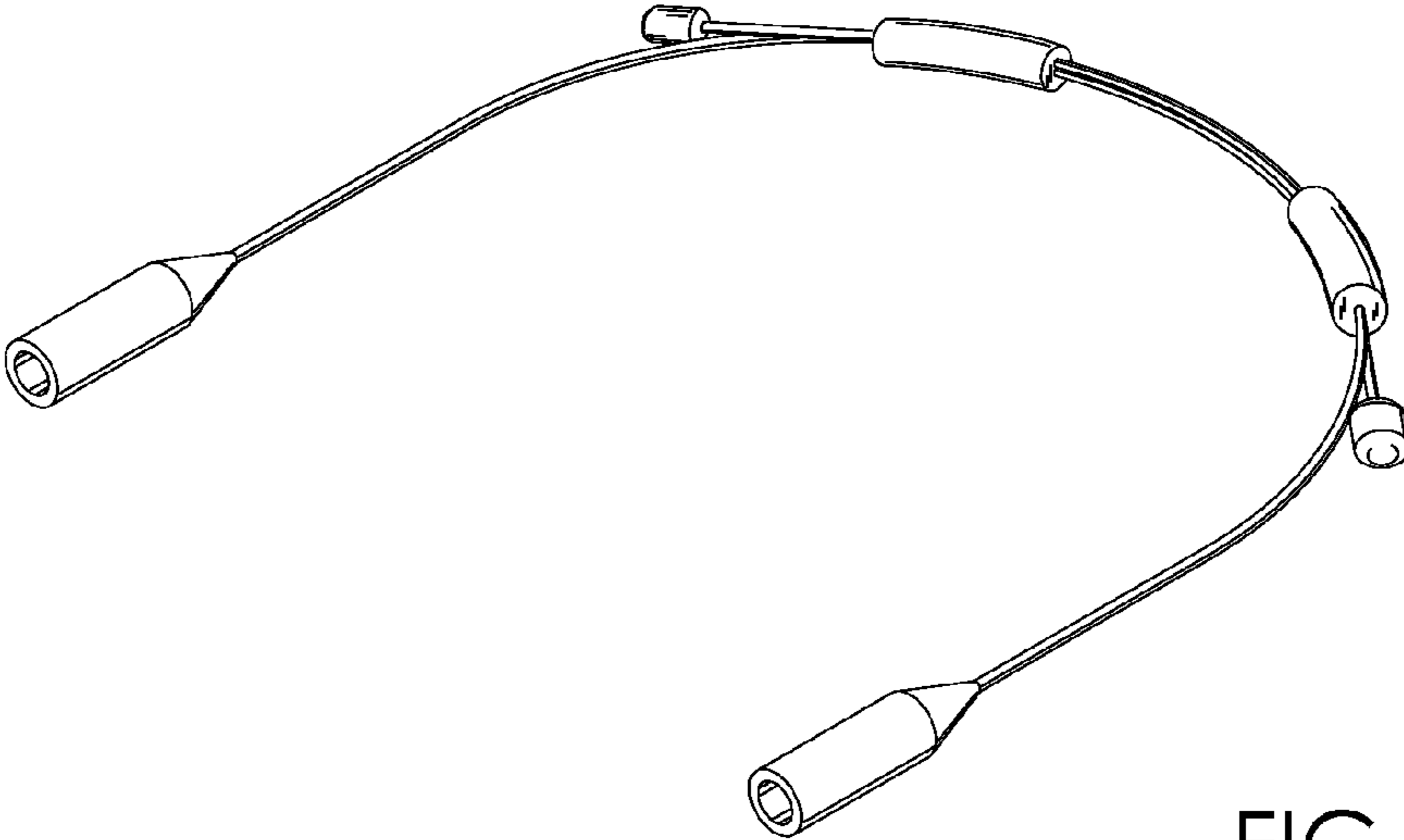
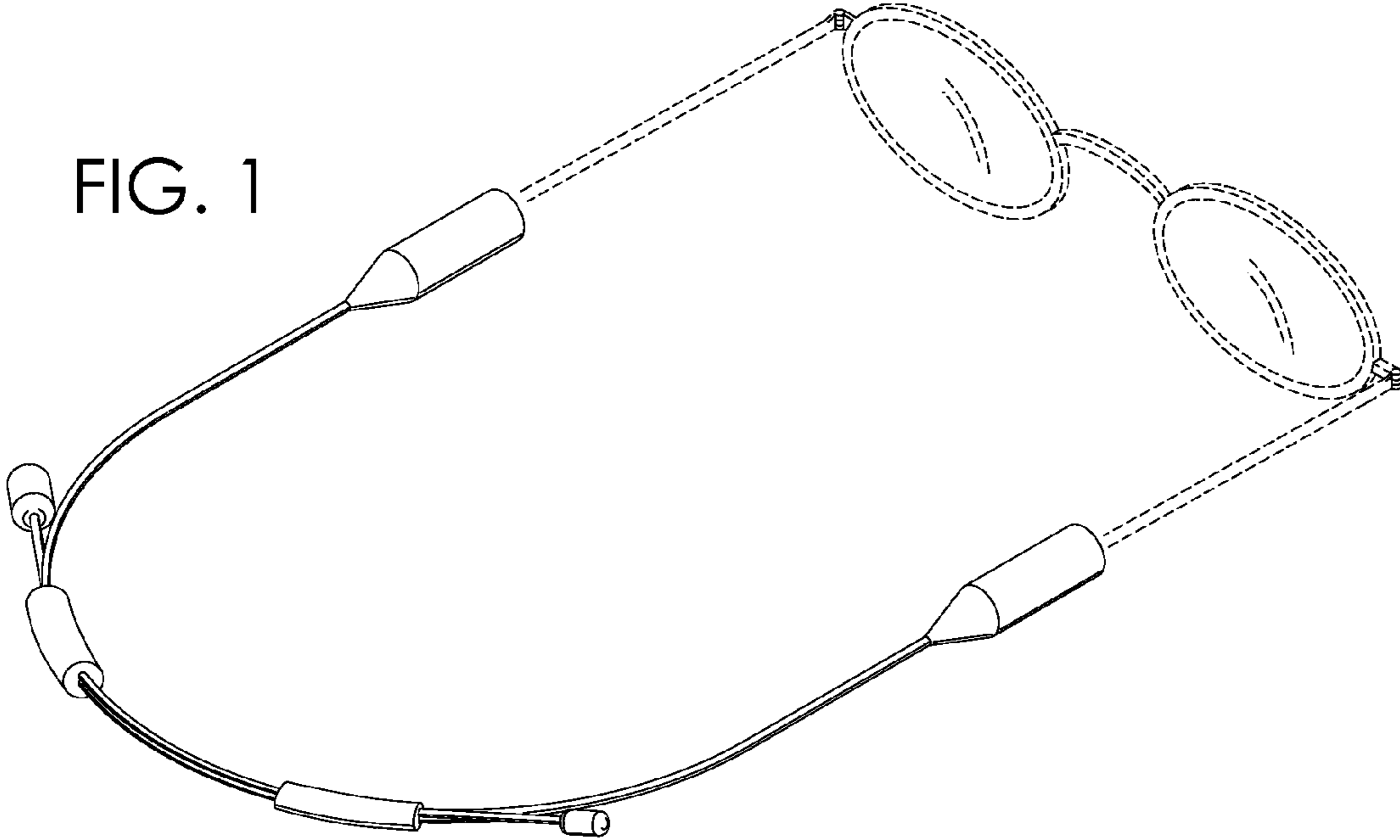

FIG. 2

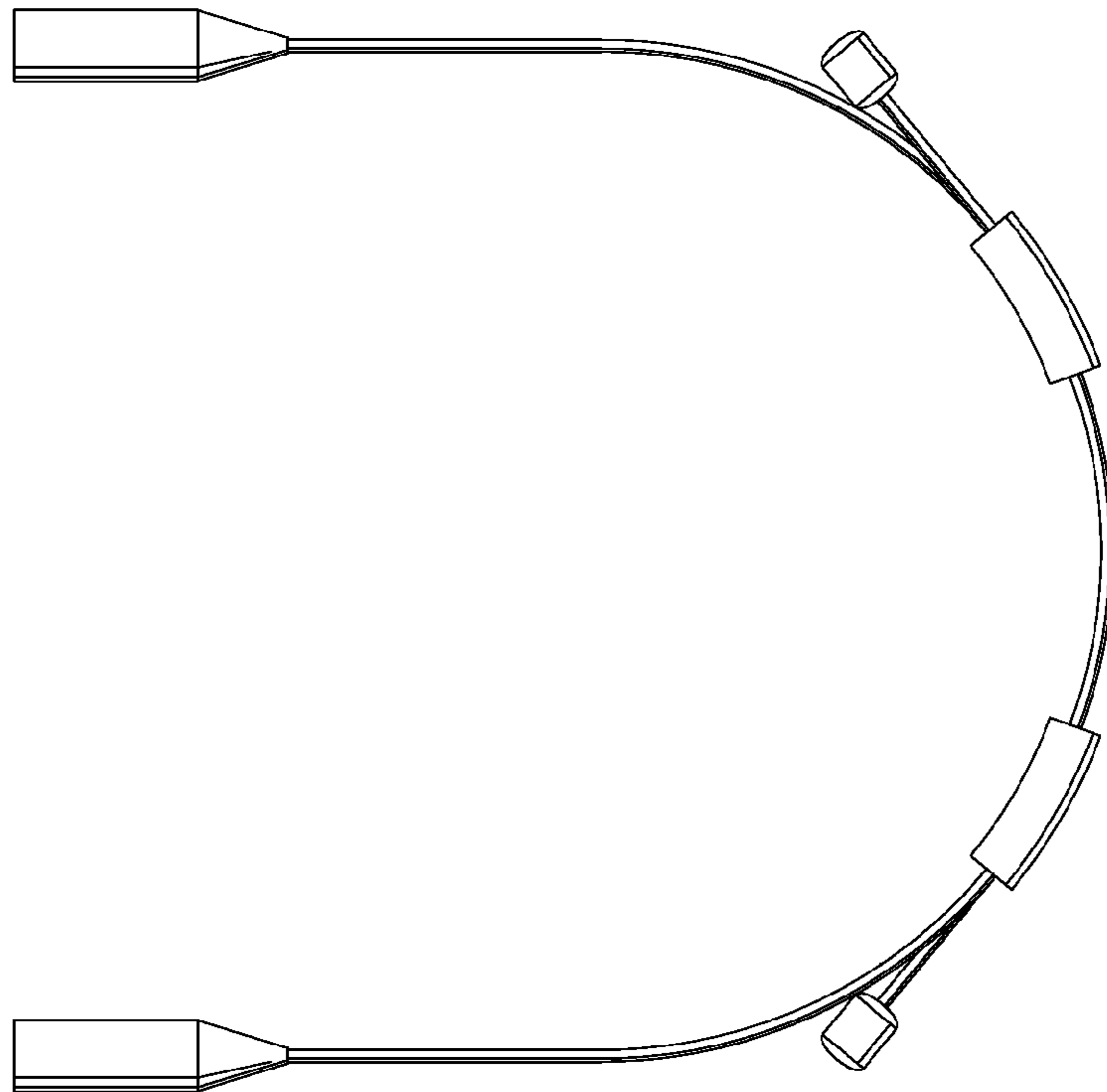

FIG. 3

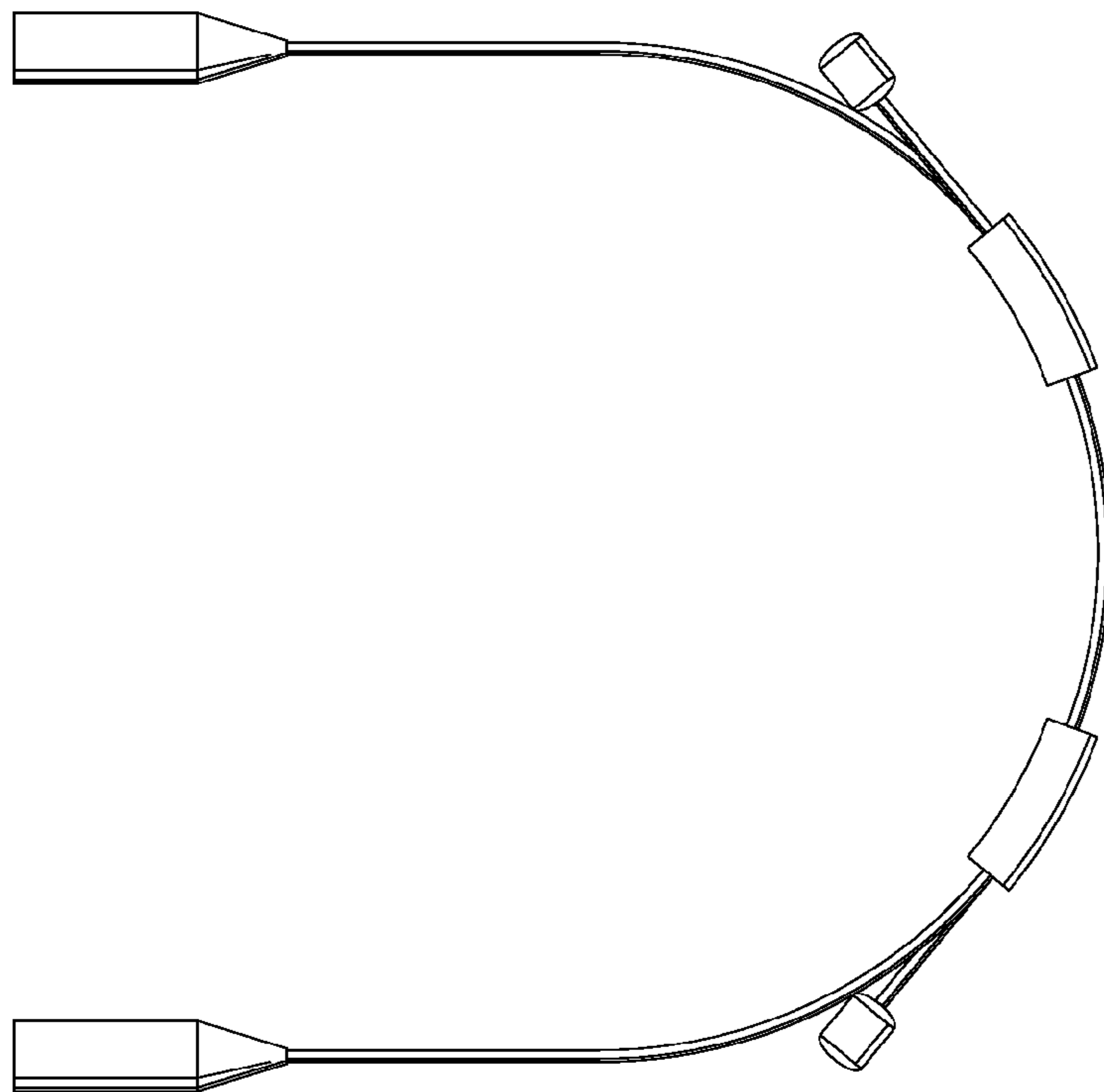

FIG. 4

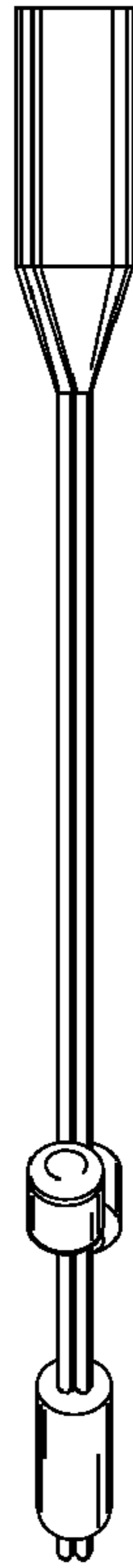

FIG. 5

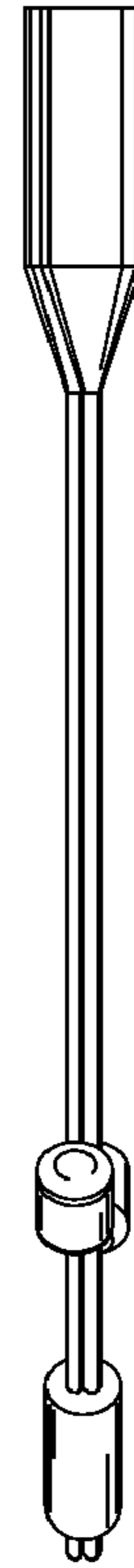

FIG. 6

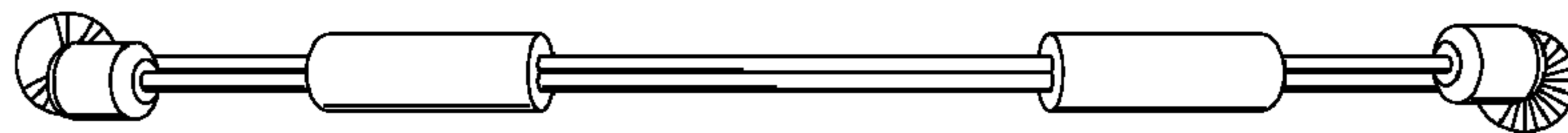

FIG. 7

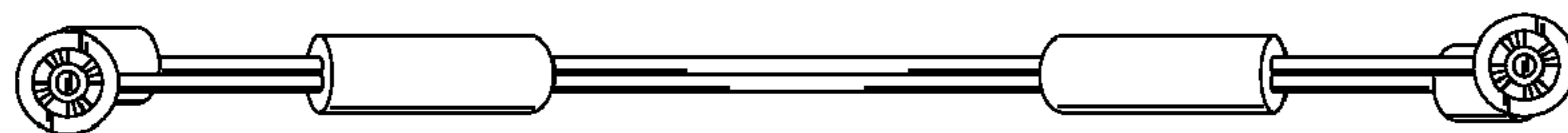

FIG. 8