



US00D607840S

(12) **United States Design Patent**  
**Mao et al.**

(10) **Patent No.:** **US D607,840 S**  
(45) **Date of Patent:** **\*\* Jan. 12, 2010**

(54) **ELECTRICAL CONNECTOR**

(75) Inventors: **Yu-Hua Mao**, Kunshan (CN); **Zhi-Hong Fang**, Kunshan (CN); **Fa-Chun Wang**, Kunshan (CN)

(73) Assignee: **Hon Hai Precision Ind. Co., Ltd.**, Taipei Hsien (TW)

(\*\*) Term: **14 Years**

(21) Appl. No.: **29/336,471**

(22) Filed: **May 5, 2009**

(30) **Foreign Application Priority Data**

Nov. 5, 2008 (CN) ..... 2008 3 0297535

(51) **LOC (9) Cl.** ..... **13-03**

(52) **U.S. Cl.** ..... **D13/154**

(58) **Field of Classification Search** ..... D13/120,  
D13/133, 146-147, 154, 184; 439/607-610,  
439/613-614, 675-677, 680

See application file for complete search history.

(56) **References Cited**

**U.S. PATENT DOCUMENTS**

D339,791 S \* 9/1993 Lucey et al. .... D13/147

D345,141 S \* 3/1994 Lucey et al. .... D13/154

D399,489 S \* 10/1998 Nishio et al. .... D13/147  
D425,867 S \* 5/2000 Lok ..... D13/147  
D501,827 S \* 2/2005 Konno et al. .... D13/147

\* cited by examiner

*Primary Examiner*—Daniel D Bui

(74) *Attorney, Agent, or Firm*—Andrew C. Cheng; Wei Te Chung; Ming Chieh Chang

(57) **CLAIM**

The ornamental design for an electrical connector, as shown and described.

**DESCRIPTION**

FIG. 1 is a front, top and right side perspective view of an electrical connector showing our new design;

FIG. 2 is a front elevational view thereof;

FIG. 3 is a rear elevational view thereof;

FIG. 4 is a left side elevational view thereof;

FIG. 5 is a right side elevational view thereof;

FIG. 6 is a top plan view thereof; and,

FIG. 7 is a bottom plan view thereof.

The broken line portion in the drawing views is included to show unclaimed subject matter only and forms no part of the claimed design.

**1 Claim, 7 Drawing Sheets**

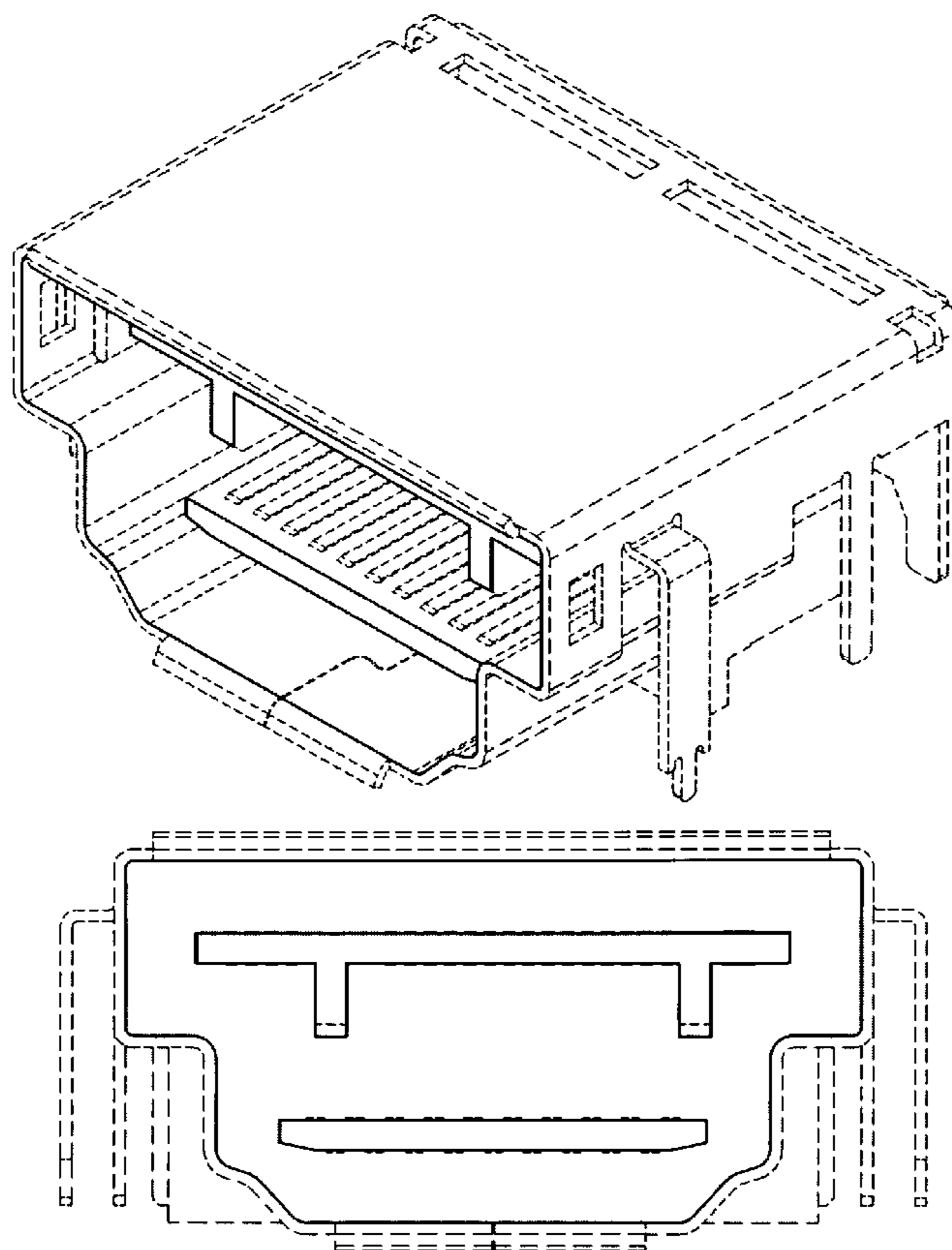

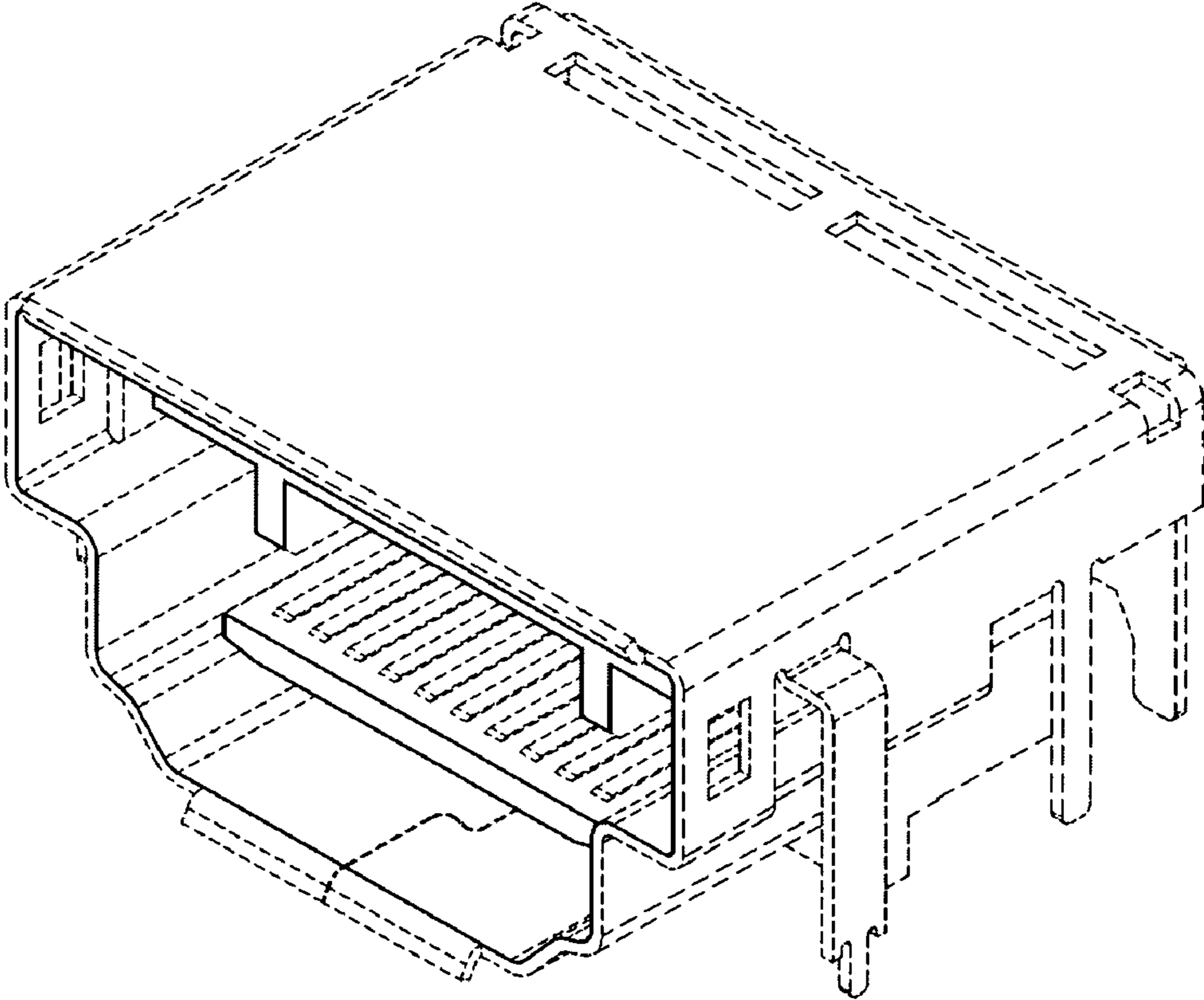

FIG. 1

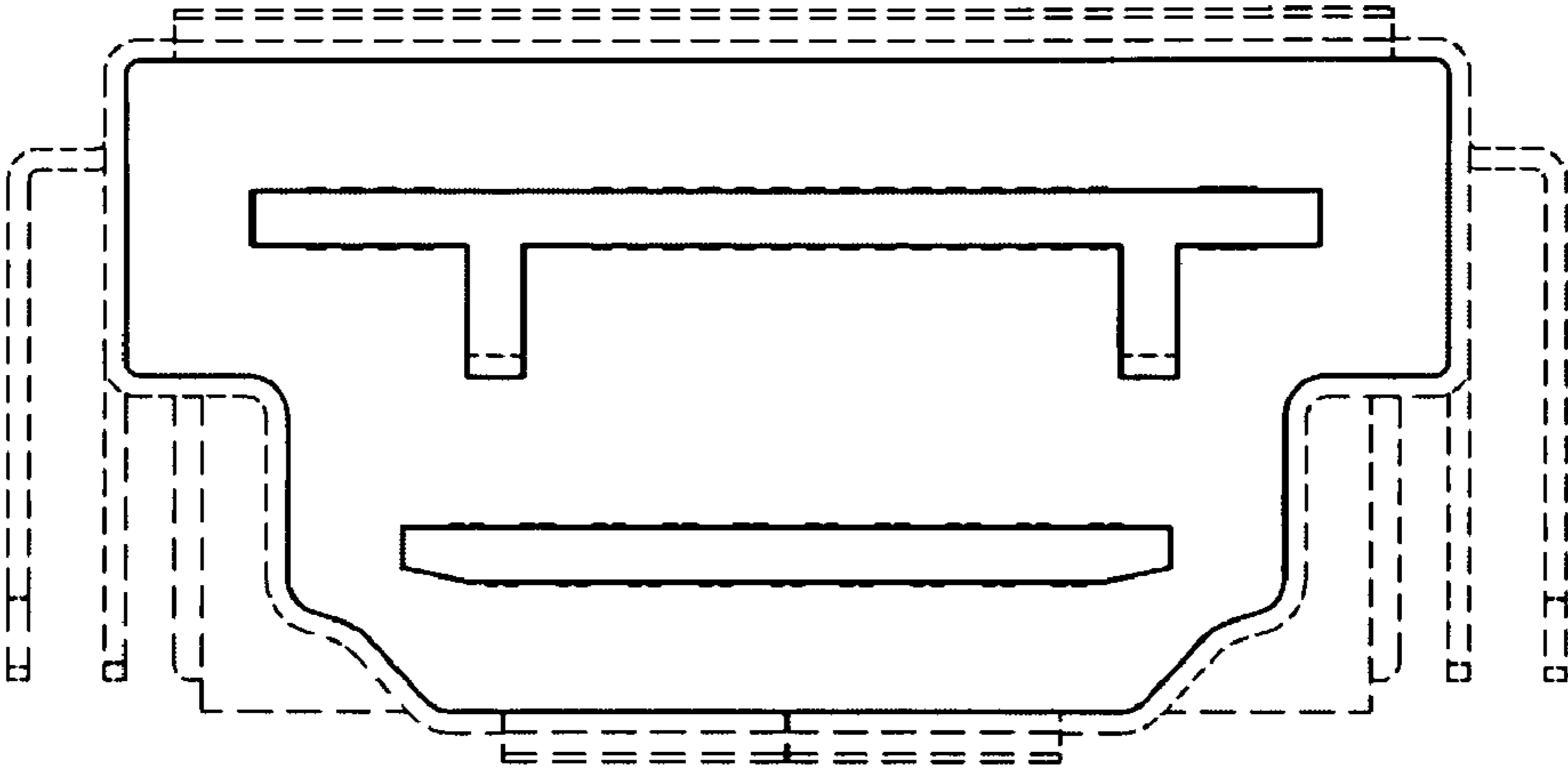

FIG. 2

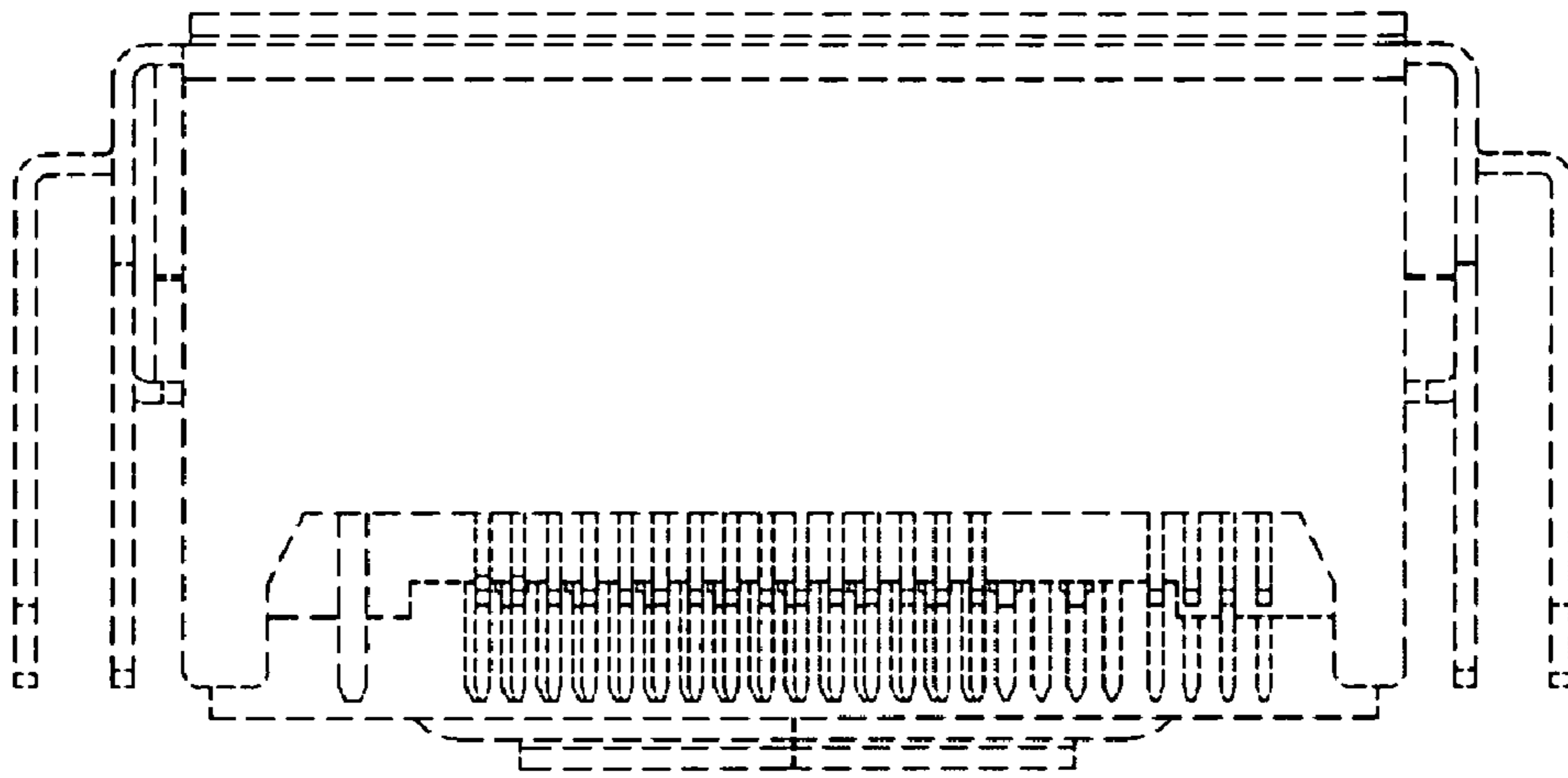

FIG. 3

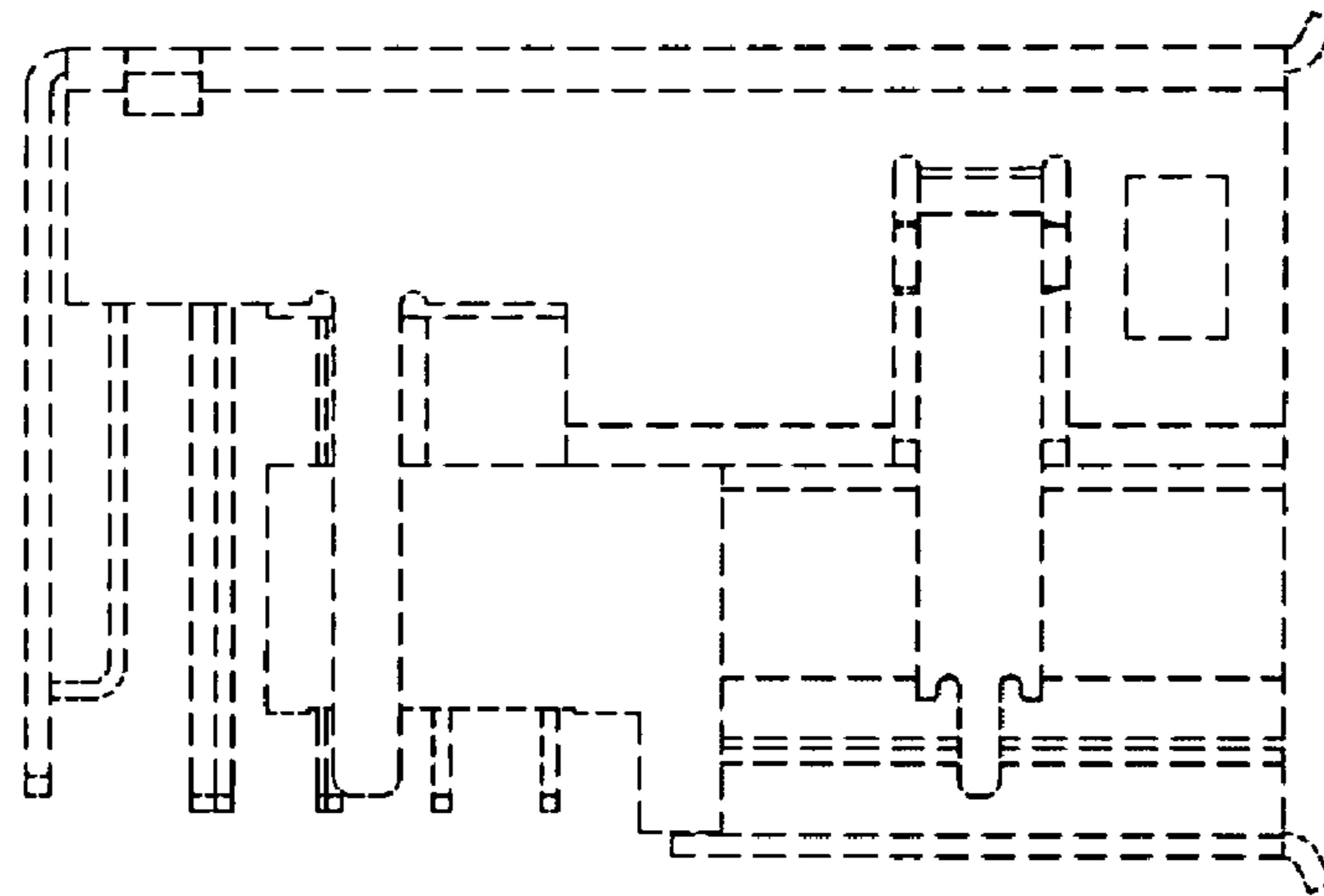

FIG. 4

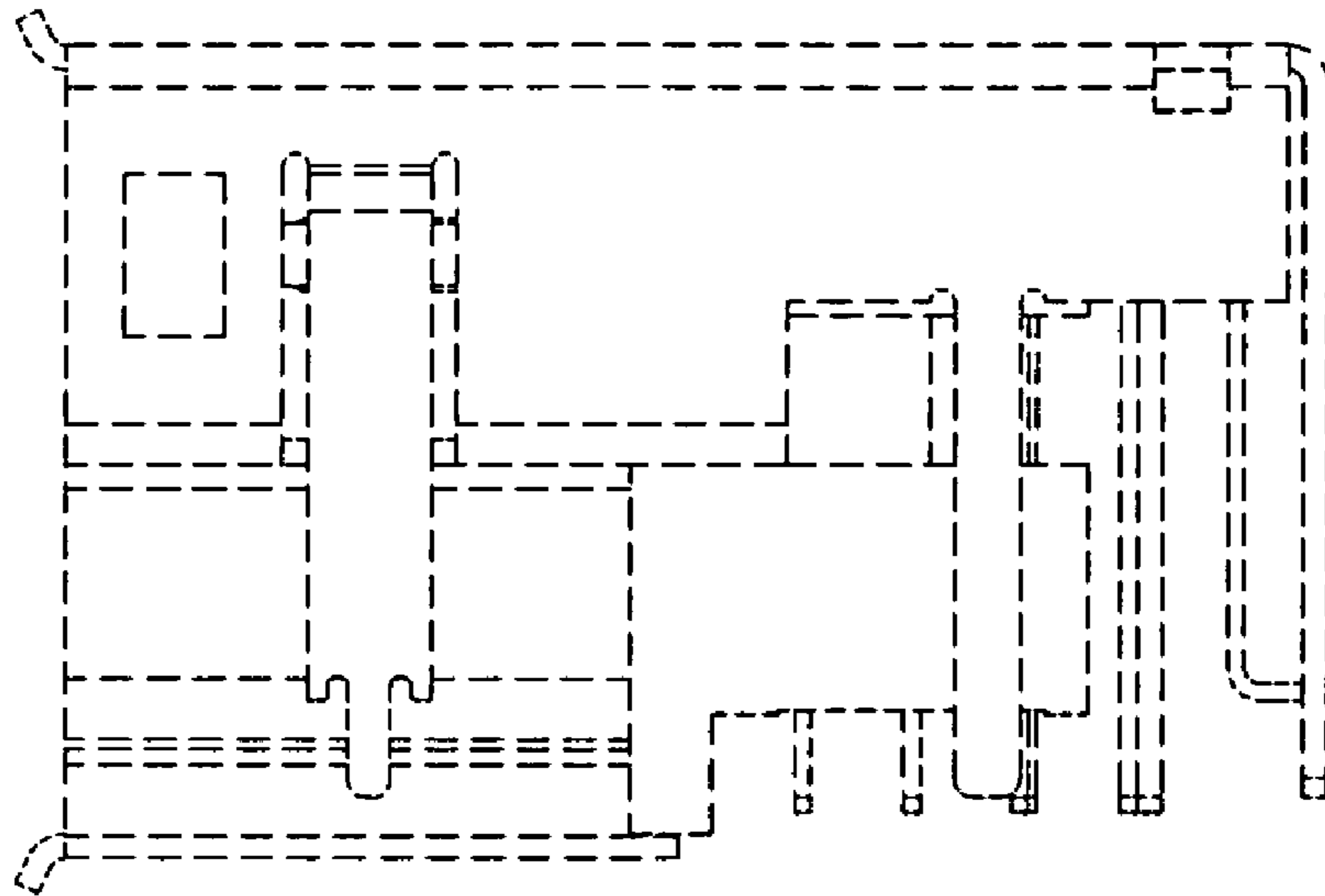

FIG. 5

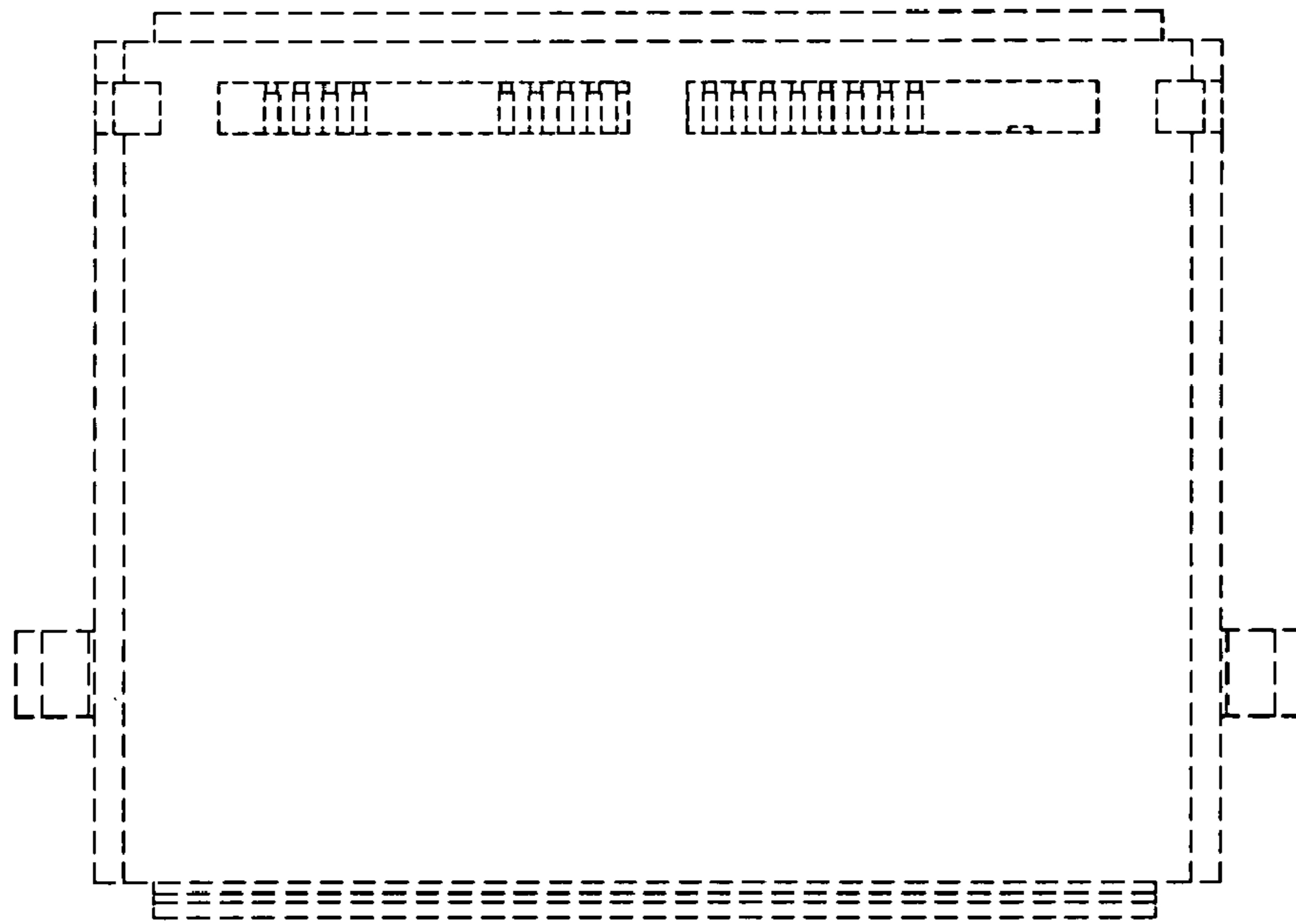

FIG. 6

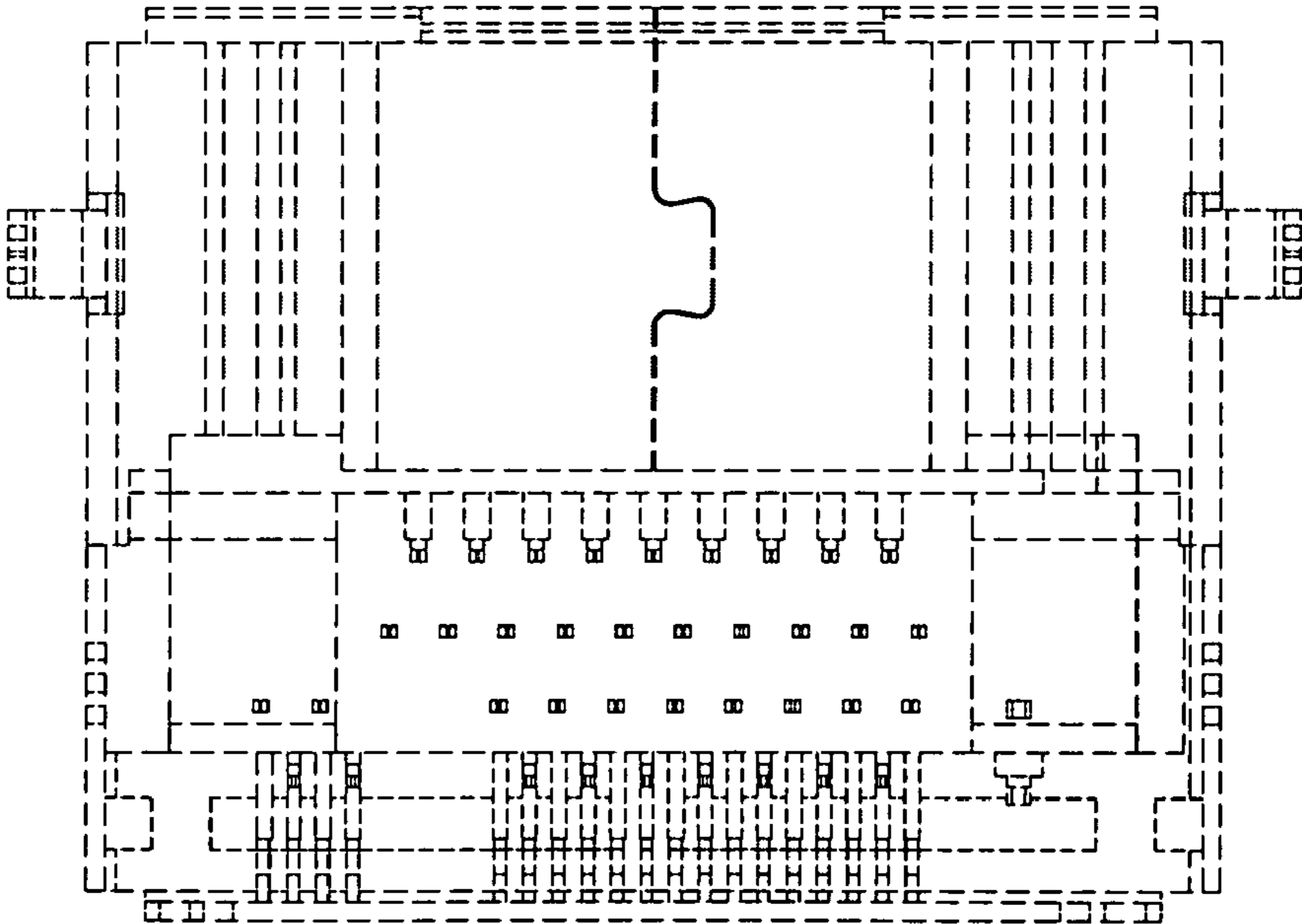

FIG. 7