



US00D607787S

(12) **United States Design Patent**  
**Golden et al.**

(10) **Patent No.:** **US D607,787 S**  
(45) **Date of Patent:** **\*\* Jan. 12, 2010**

(54) **VEHICLE GRILLE**

D573,067 S 7/2008 Ho  
D580,310 S \* 11/2008 Tant et al. .... D12/163

(75) Inventors: **Edward R. Golden**, Pinckney, MI (US);  
**Bradley Alan Richards**, Bloomfield  
Hills, MI (US); **William K. Moore**, West  
Bloomfield, MI (US)

**OTHER PUBLICATIONS**

Detroit 02 Ford Mighty F350 Tonka, Jan. 6, 2002, <http://www.canadiandriver.com/news/020107na-5.htm>.  
Detroit 06 Ford Concept Super Shief F350, <http://www.a2mac1.net>.  
New York 08 Ford F350 Super Duty 4x4, <http://www.a2mac1.net>.  
New York 02 Ford F350 Mighty.

(73) Assignee: **Ford Motor Company**, Dearborn, MI  
(US)

\* cited by examiner

(\*\*) Term: **14 Years**

*Primary Examiner*—Melody N Brown

(21) Appl. No.: **29/337,413**

(74) *Attorney, Agent, or Firm*—Damian Porcari

(22) Filed: **May 21, 2009**

(57) **CLAIM**

(51) **LOC (9) Cl.** ..... **12-16**

An ornamental design for a vehicle grille, shown and described.

(52) **U.S. Cl.** ..... **D12/163**

(58) **Field of Classification Search** ..... D12/163,  
D12/196, 171, 169, 216, 90-92, 86; 180/68.1,  
180/68.6; 296/193.11

**DESCRIPTION**

See application file for complete search history.

FIG. 1 is a top plan view of a vehicle grille;

FIG. 2 is a bottom plan view of the vehicle grille;

FIG. 3 is a front elevational view of the vehicle grille;

FIG. 4 is a left side elevational view of the vehicle grille;

FIG. 5 is a right side elevational view of the vehicle grille;  
and,

FIG. 6 is a perspective view of the vehicle grille.

The broken lines shown in FIG. 2 are for illustrative purposes only and form no part of the claim design.

(56) **References Cited**

**U.S. PATENT DOCUMENTS**

D533,485 S 12/2006 Schiavone  
D540,720 S \* 4/2007 Golden et al. .... D12/163  
D560,567 S \* 1/2008 Tant et al. .... D12/163  
D560,568 S \* 1/2008 Tant et al. .... D12/163  
D561,655 S \* 2/2008 Ellis et al. .... D12/163  
D561,656 S \* 2/2008 Ellis et al. .... D12/163  
D570,258 S 6/2008 Smith

**1 Claim, 6 Drawing Sheets**

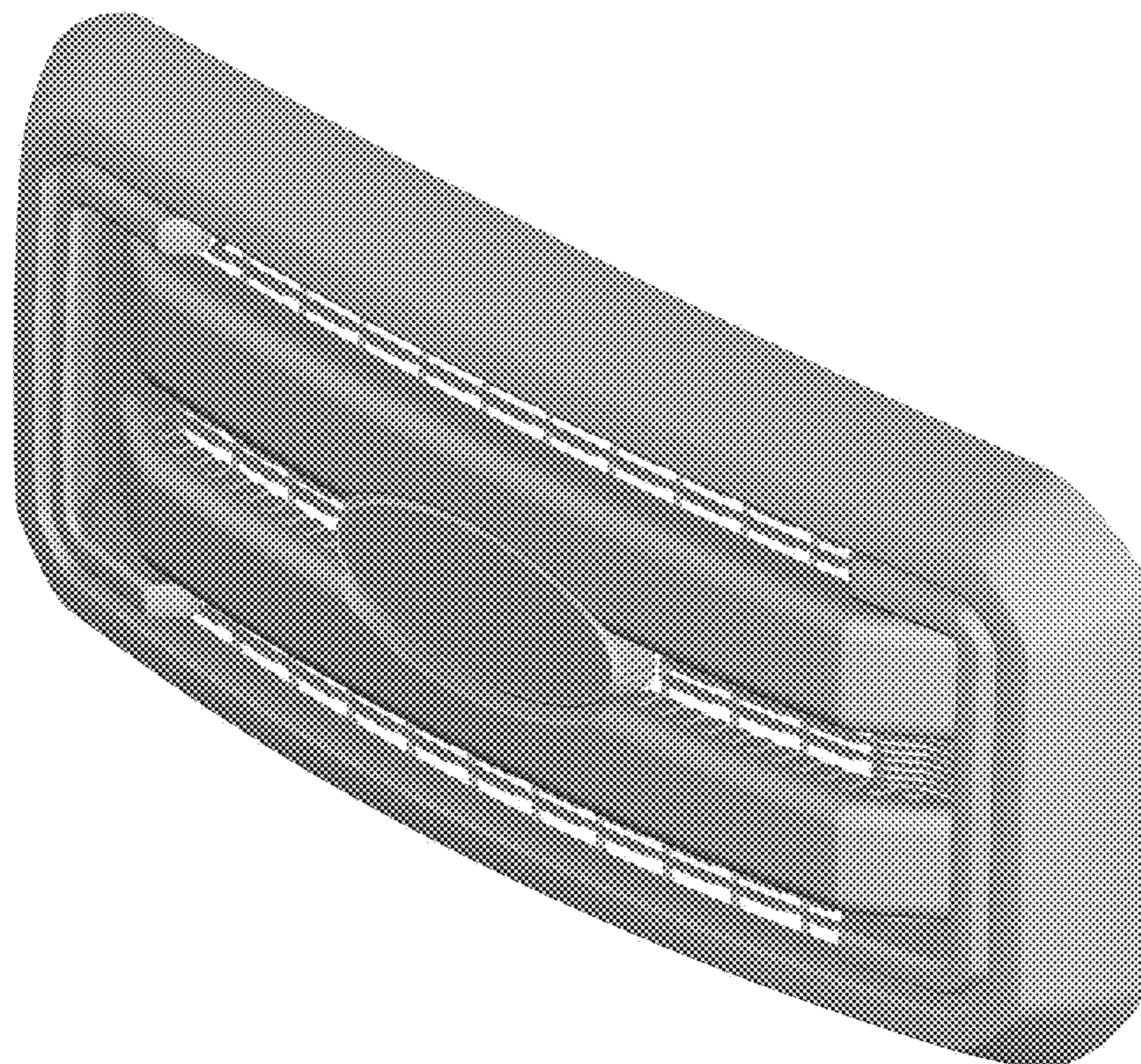

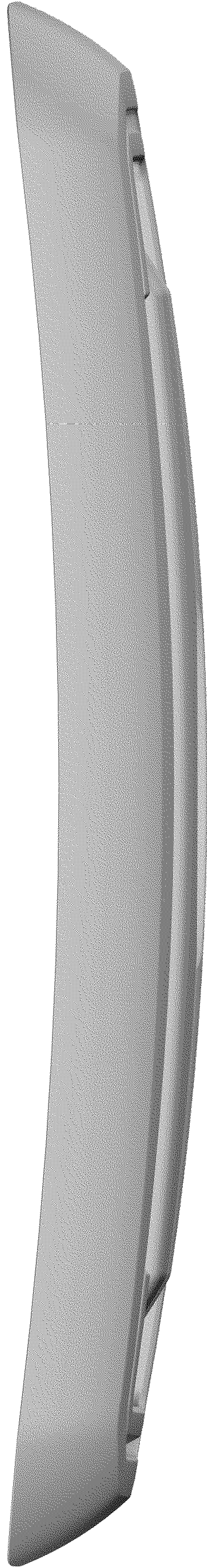

*Figure 1*

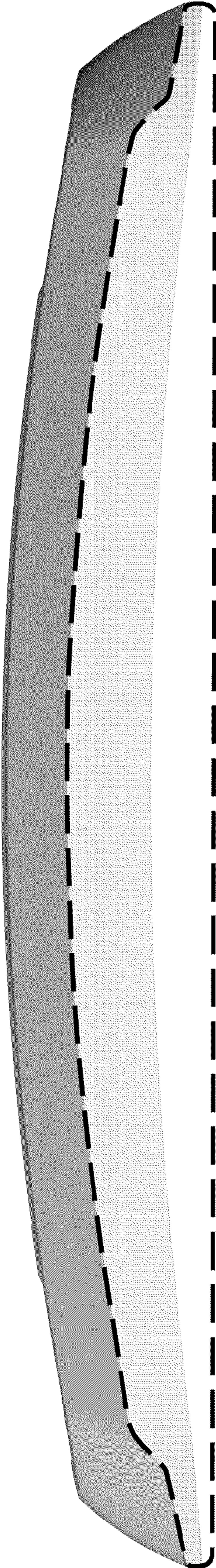

Figure 2

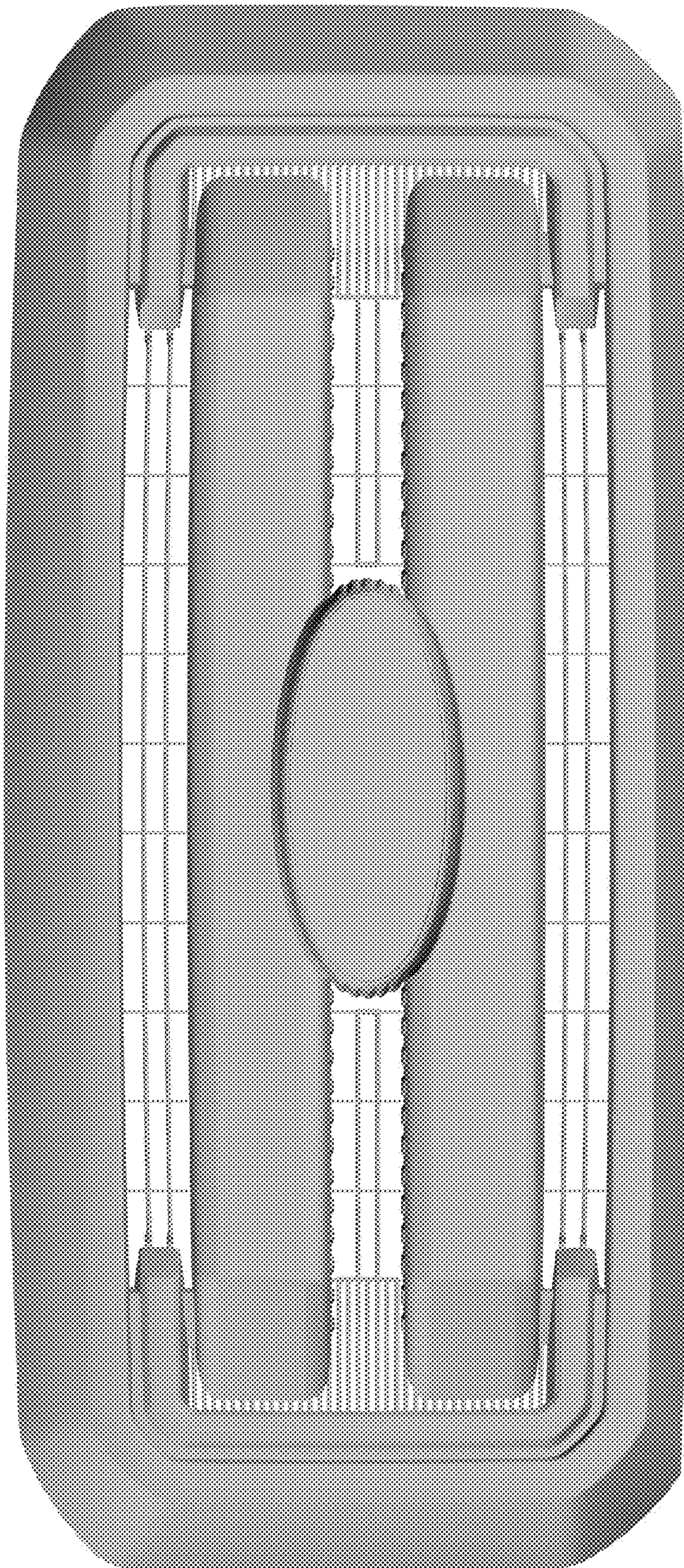
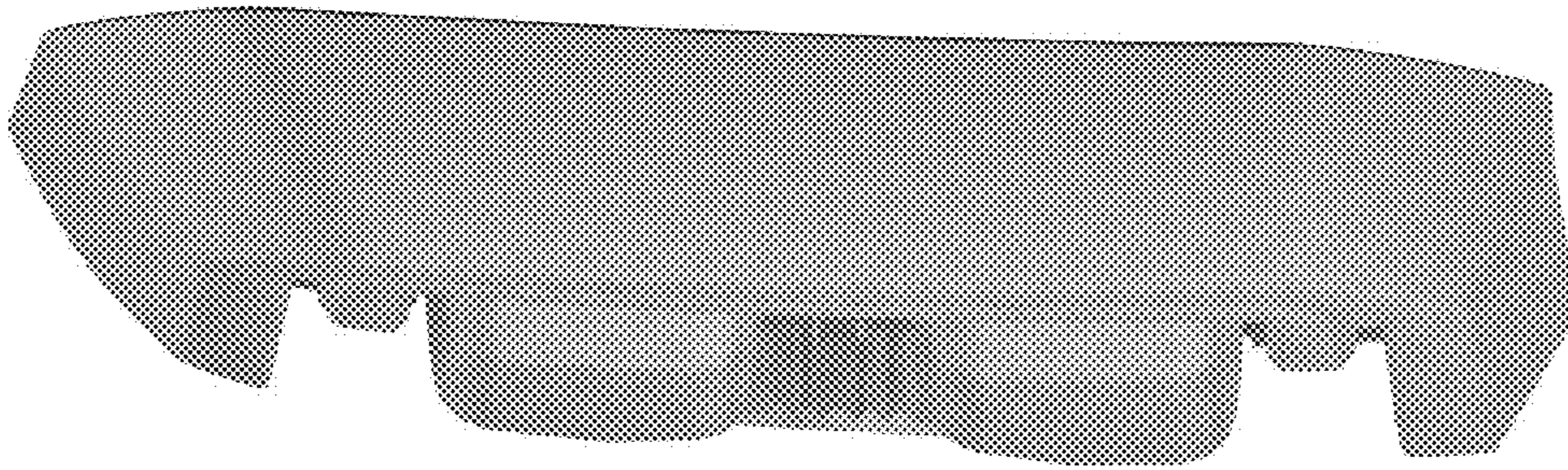
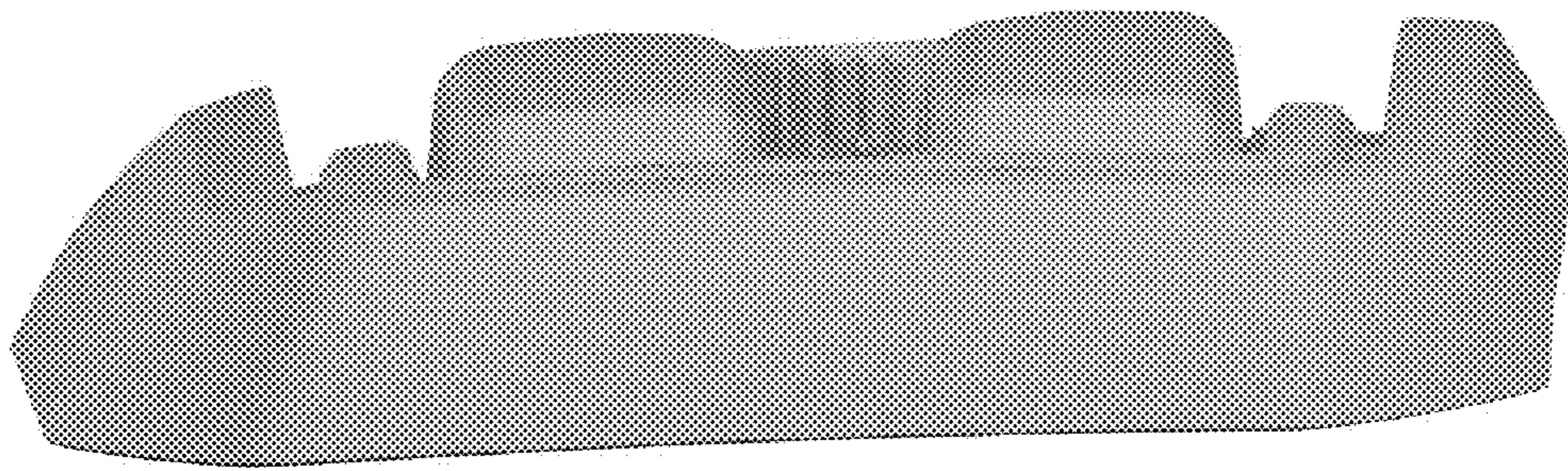

Figure 3



*Figure 4*



*Figure 5*

Figure 6

