

US00D607786S

(12) **United States Design Patent**
Golden et al.

(10) **Patent No.:** **US D607,786 S**
(45) **Date of Patent:** **** Jan. 12, 2010**

(54) **VEHICLE GRILLE**

D573,067 S 7/2008 Ho
D580,310 S * 11/2008 Tant et al. D12/163

(75) Inventors: **Edward R. Golden**, Pinckney, MI (US);
Bradley Alan Richards, Bloomfields
Hills, MI (US); **William K. Moore**, West
Bloomfield, MI (US)

(73) Assignee: **Ford Motor Company**, Dearborn, MI
(US)

(**) Term: **14 Years**

(21) Appl. No.: **29/337,410**

(22) Filed: **May 21, 2009**

(51) **LOC (9) Cl.** **12-16**

(52) **U.S. Cl.** **D12/163**

(58) **Field of Classification Search** D12/163,
D12/196, 171, 169, 216, 90-92, 86; 180/68.1,
180/68.6; 296/193.11

See application file for complete search history.

(56) **References Cited**

U.S. PATENT DOCUMENTS

D533,485 S	12/2006	Schiavone	
D540,720 S *	4/2007	Golden et al.	D12/163
D560,567 S *	1/2008	Tant et al.	D12/163
D560,568 S *	1/2008	Tant et al.	D12/163
D561,655 S *	2/2008	Ellis et al.	D12/163
D561,656 S *	2/2008	Ellis et al.	D12/163
D570,258 S	6/2008	Smith	

OTHER PUBLICATIONS

Detroit 02 Ford Mighty F350 Tonka, Jan. 6, 2002, <http://www.canadiandriver.com/news/020107na-5.htm>.
Detroit 06 Ford Concept Super Shief F350, <http://www.a2mac1.net>.
New York 08 Ford F350 Super Duty 4x4, <http://www.a2mac1.net>.
New York 02 Ford F350 Mighty.

* cited by examiner

Primary Examiner—Melody N Brown

(74) *Attorney, Agent, or Firm*—Damian Porcari

(57) **CLAIM**

An ornamental design for a vehicle grille, shown and described.

DESCRIPTION

FIG. 1 is a top plan view of a vehicle grille;
FIG. 2 is a bottom plan view of the vehicle grille;
FIG. 3 is a front elevational view of the vehicle grille;
FIG. 4 is a left side elevational view of the vehicle grille;
FIG. 5 is a right side elevational view of the vehicle grille;
and,

FIG. 6 is a perspective view of the vehicle grille.

The broken lines shown in FIG. 2 are for illustrative purposes only and form no part of the claim design.

1 Claim, 6 Drawing Sheets

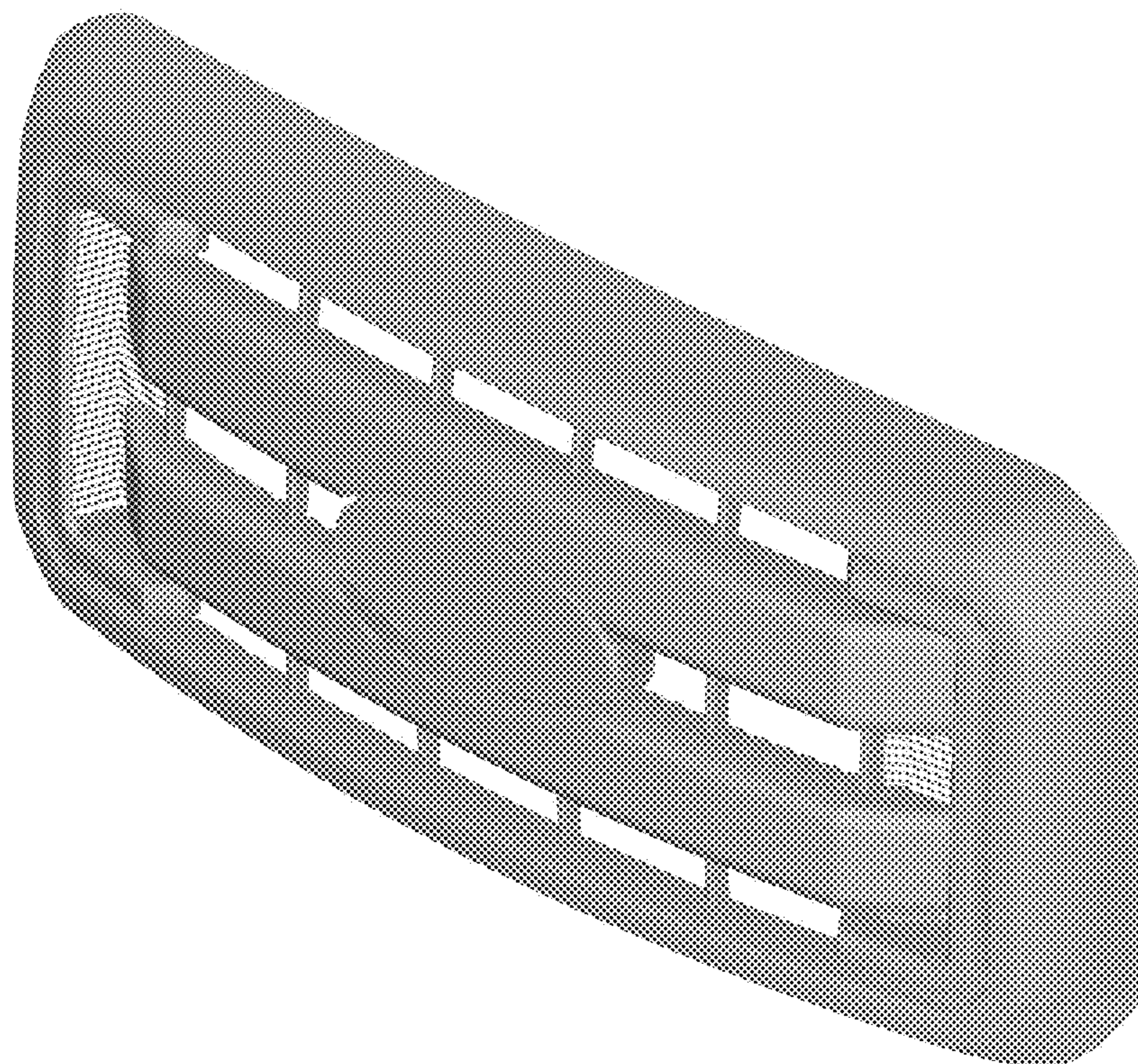



Figure 1

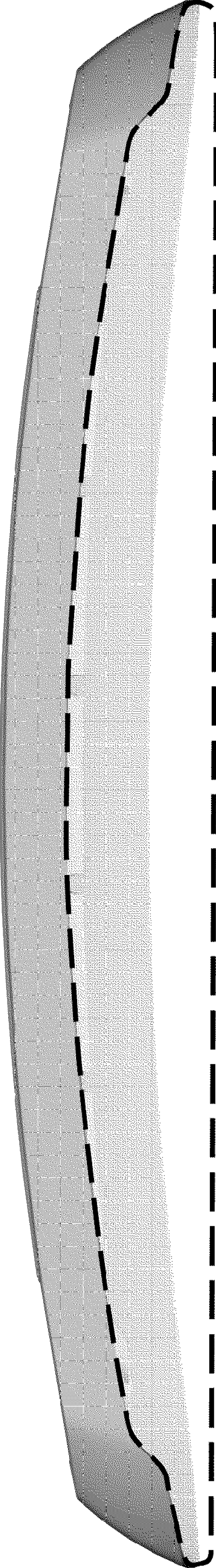

Figure 2

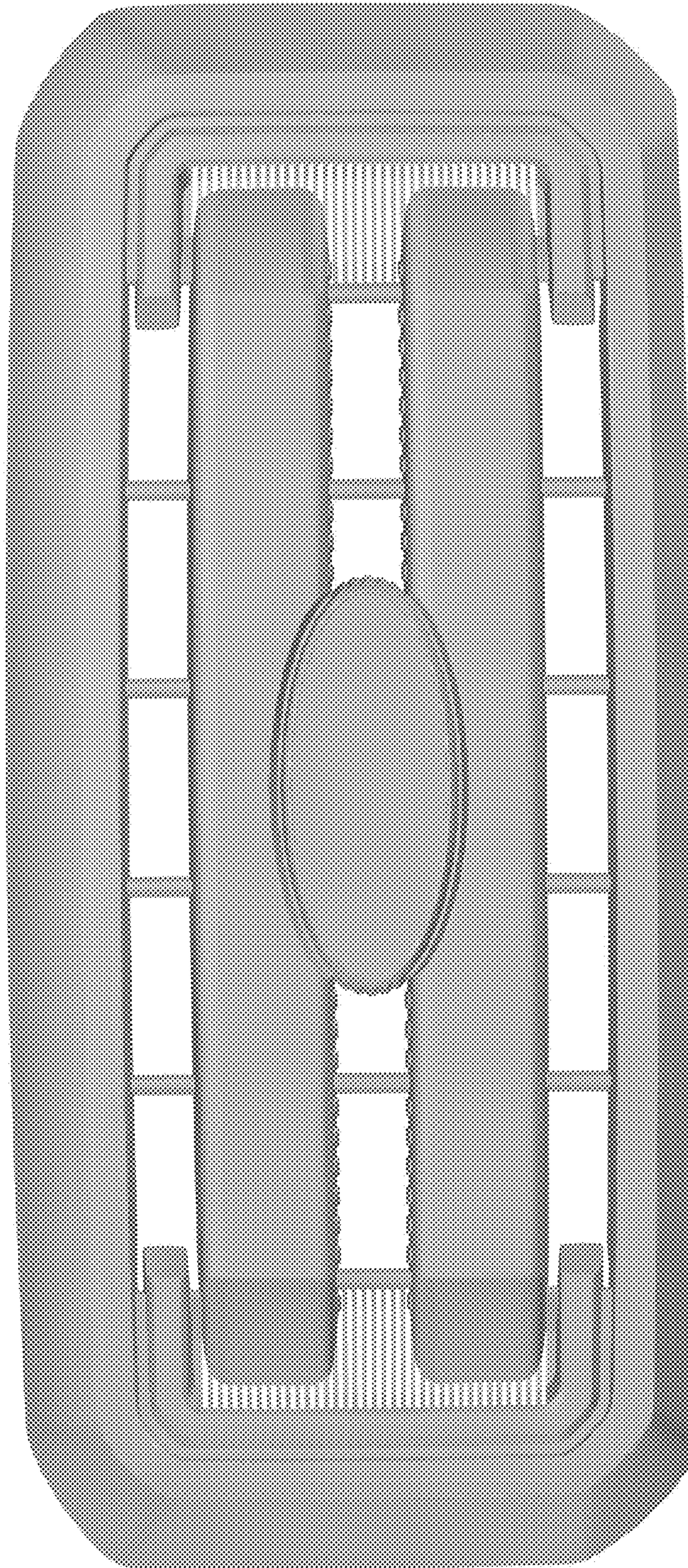

Figure 3

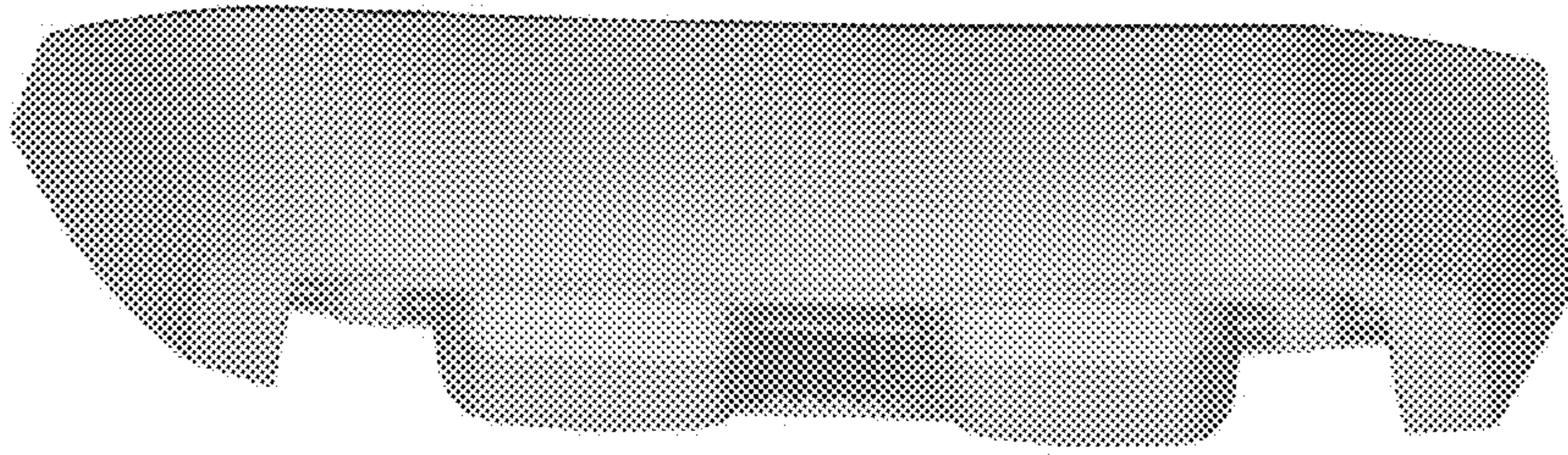

Figure 4

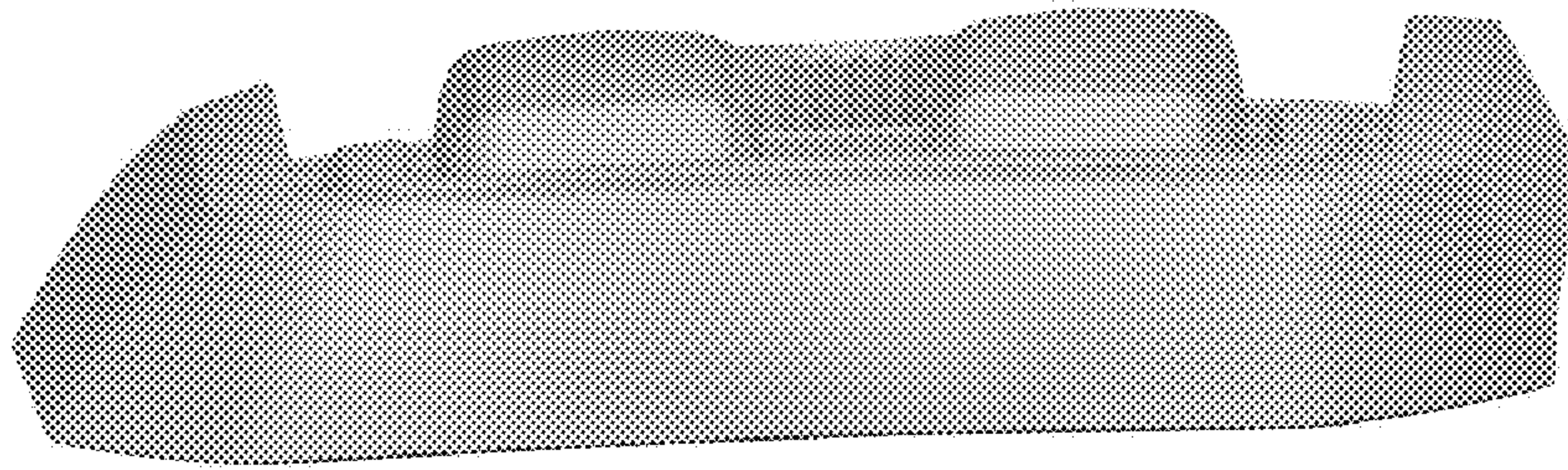

Figure 5

Figure 6

