



US00D607696S

(12) **United States Design Patent**
Piccolo

(10) **Patent No.:** **US D607,696 S**

(45) **Date of Patent:** **** Jan. 12, 2010**

(54) **FOOD AND BEVERAGE TRAY**

D516,382 S * 3/2006 King et al. D7/553.8
D591,560 S * 5/2009 Lackey et al. D7/553.8
D600,503 S * 9/2009 Ragsdale et al. D7/553.4

(76) **Inventor:** **Gerald Piccolo**, 1364 Highland Rd.,
Dallas, TX (US) 75218

* cited by examiner

(**) **Term:** **14 Years**

Primary Examiner—Robert M Spear

Assistant Examiner—Cynthia Underwood

(21) **Appl. No.:** **29/328,969**

(74) *Attorney, Agent, or Firm*—Theodore F. Shiells

(22) **Filed:** **Dec. 4, 2008**

(57) **CLAIM**

(51) **LOC (9) Cl.** **07-01**

I claim the ornamental design for a food and beverage tray, as shown and described.

(52) **U.S. Cl.** **D7/553.8; D7/553.1**

(58) **Field of Classification Search** D7/387,

D7/538, 388, 500, 541, 550.1, 396.1, 629,
D7/545, 560, 392.1, 542, 586, 554.2, 553.2,
D7/553.5, 553.8, 505, 553.1, 556, 555, 566,
D7/554.3; 220/6, 337, 662, 665, 23.8, 575,
220/501, 212; 206/508, 294, 462, 489; D6/302;
D19/78; D9/761, 418, 415

See application file for complete search history.

DESCRIPTION

FIG. 1 is a top plan view of a food and beverage tray;

FIG. 2 is a bottom plan view thereof;

FIG. 3 is a front elevation view thereof;

FIG. 4 is a side elevation view thereof; and,

FIG. 5 is a perspective view of a food and beverage tray taken from the front, top and right.

The appearance of the rear of the food and beverage tray is a mirror image of the front of the food and beverage tray. The appearance of the right side of the food and beverage tray is a mirror image of the left side of the food and beverage tray.

The broken-line portions of the figures indicate additional features of an embodiment of the food and beverage tray, but form no part of the claimed design.

(56) **References Cited**

U.S. PATENT DOCUMENTS

D159,350 S * 7/1950 La Tour D7/555
D162,013 S * 2/1951 Day D7/555
2,986,438 A * 5/1961 Smathers et al. 108/116
D201,760 S * 7/1965 Detert et al. D7/553.8
D337,268 S * 7/1993 Detert et al. D9/418
D344,021 S * 2/1994 Martin et al. D9/418
D404,218 S * 1/1999 Sussman D6/406.5
D481,260 S * 10/2003 Bulcher et al. D7/553.1
D489,941 S * 5/2004 Bulcher et al. D7/553.1

1 Claim, 2 Drawing Sheets

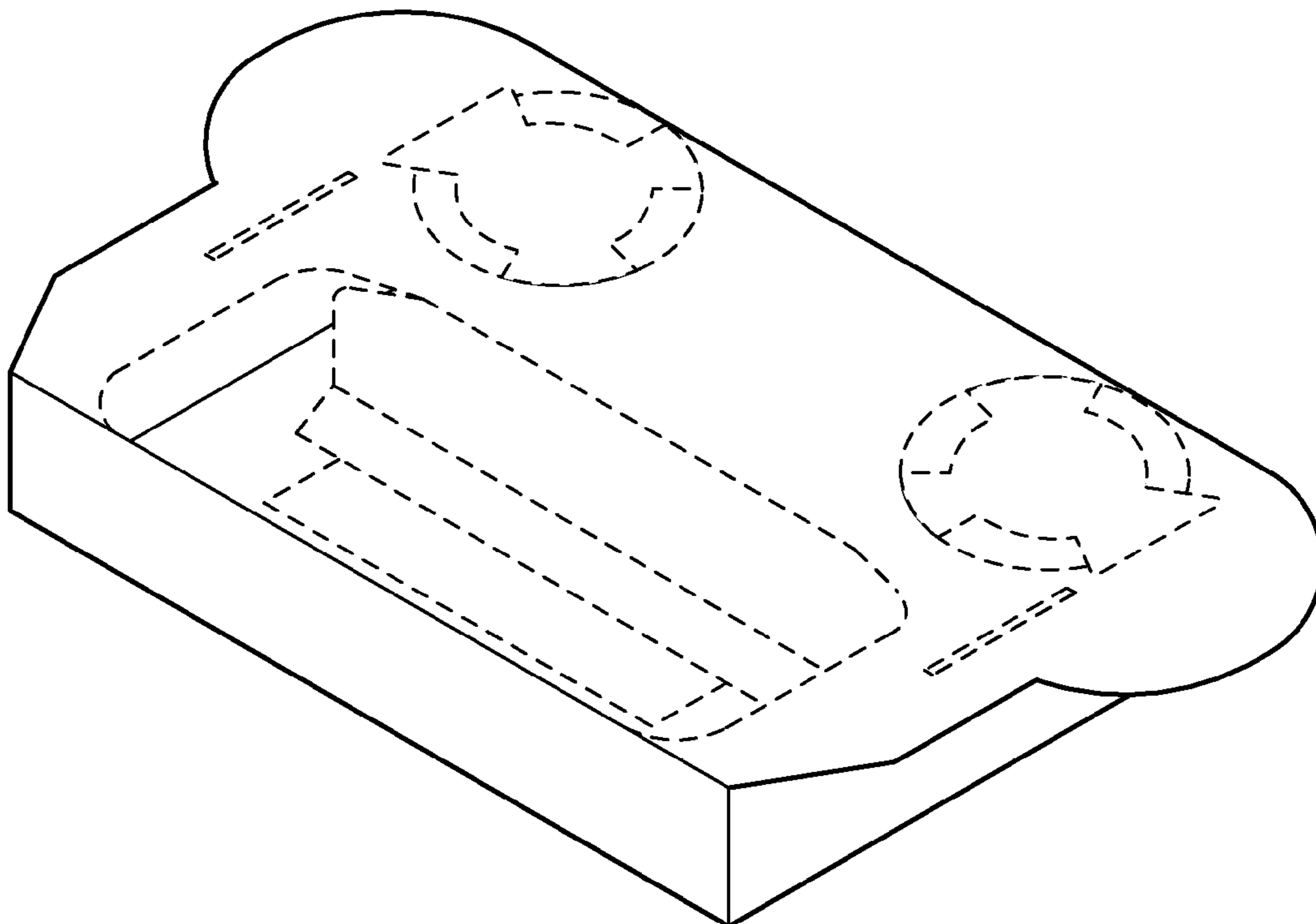

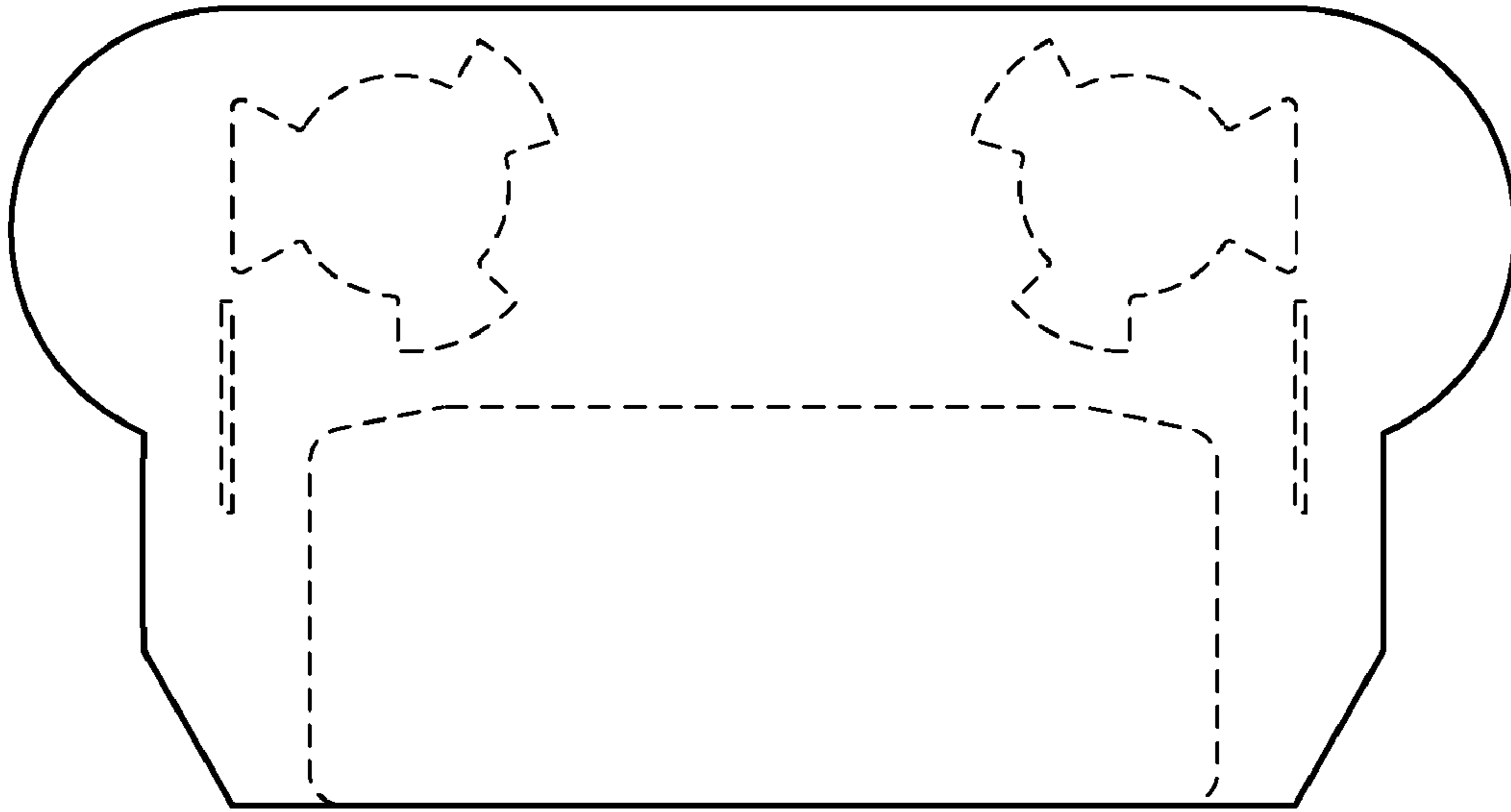

FIG. 1



FIG. 2



FIG. 3

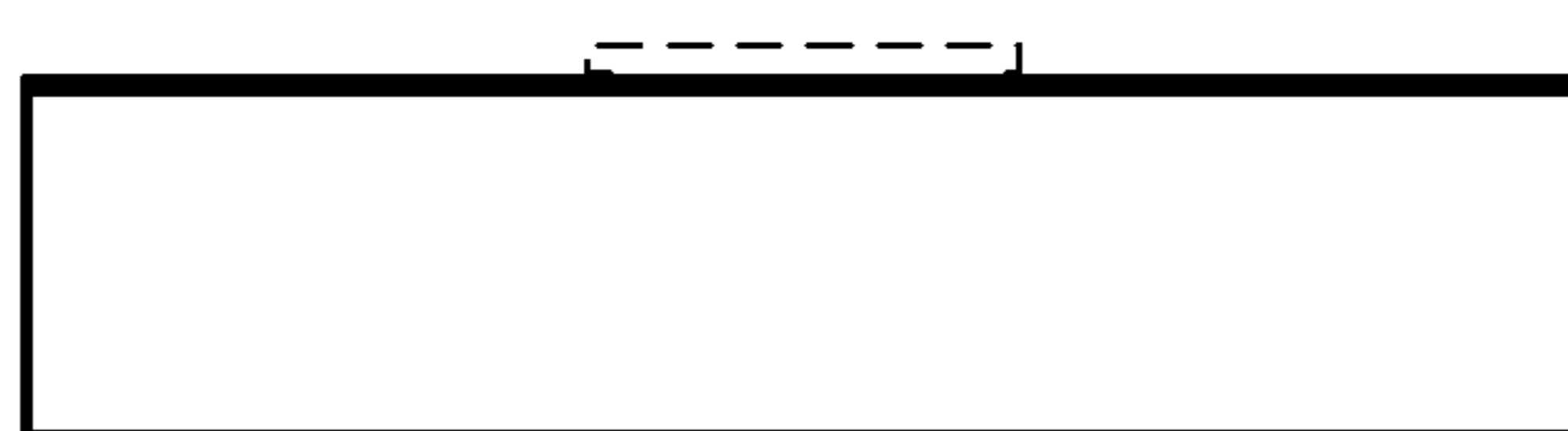

FIG. 4

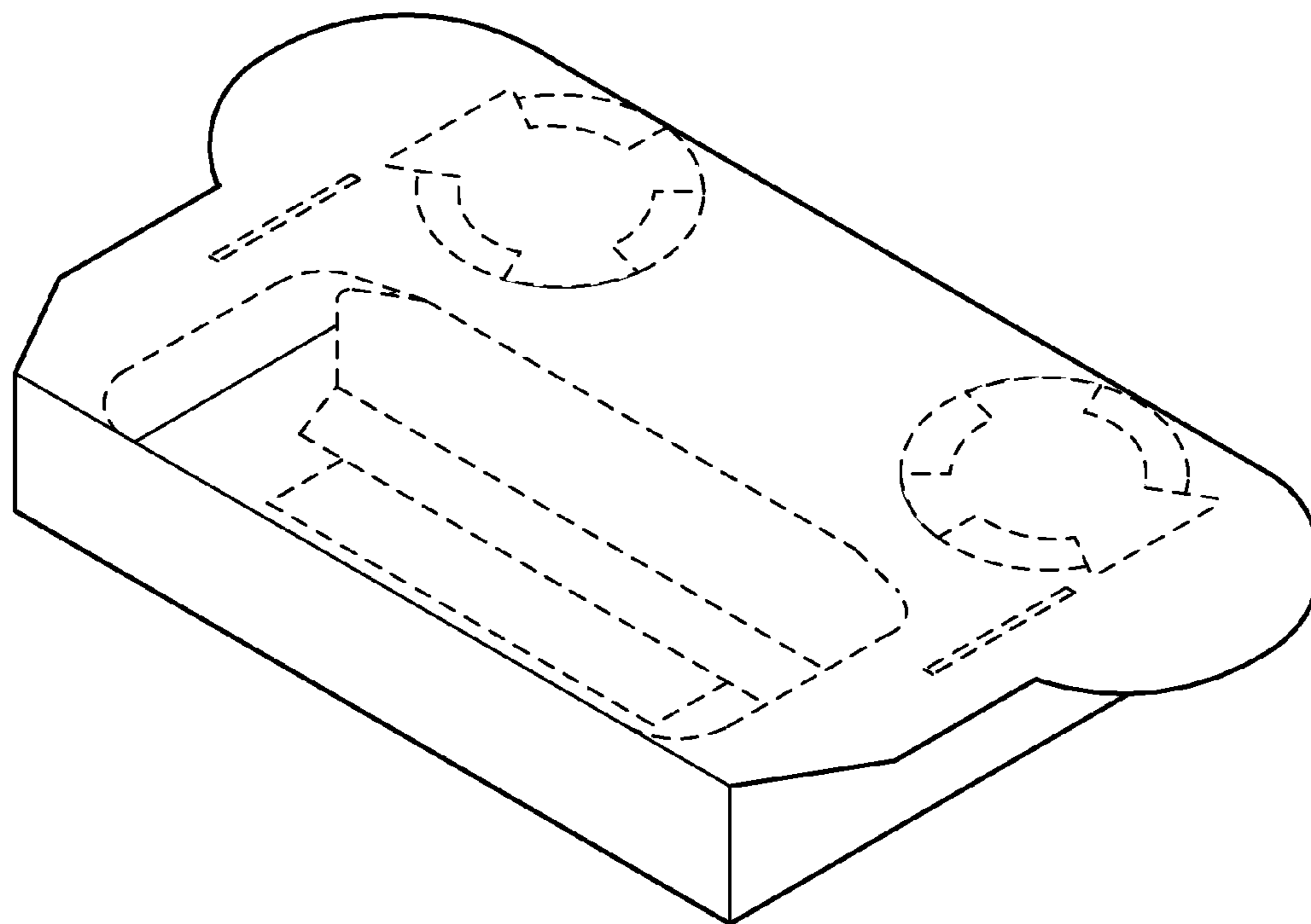

FIG. 5