



US00D607638S

(12) **United States Design Patent**
Hensley et al.

(10) **Patent No.:** **US D607,638 S**
(45) **Date of Patent:** **** Jan. 12, 2010**

(54) **COUPLED BAGS**

(76) Inventors: **Patrick L. Hensley**, 11911 Brighton La.,
Meadows Place, TX (US) 77477;
Andrew S. Washam, 11911 Brighton
La., Meadows Place, TX (US) 77477

(**) Term: **14 Years**

(21) Appl. No.: **29/329,364**

(22) Filed: **Dec. 12, 2008**

(51) **LOC (9) Cl.** **03-01**

(52) **U.S. Cl.** **D3/231; D3/260**

(58) **Field of Classification Search** **D3/217,**
D3/231, 254, 260–261, 290; 224/429–30
See application file for complete search history.

(56) **References Cited**

U.S. PATENT DOCUMENTS

| | | | | | |
|-----------|-----|---------|----------------|-------|---------|
| 501,821 | A * | 7/1893 | Browne | | 224/582 |
| 1,198,202 | A | 9/1916 | Drinkard | | |
| 2,298,694 | A | 10/1942 | Haislip | | |
| 2,533,850 | A | 12/1950 | Syracuse | | |
| 2,709,544 | A | 5/1955 | Barringer | | |
| 2,813,602 | A | 11/1957 | MacArthur, Jr. | | |
| 3,282,482 | A | 11/1966 | Scharsu | | |
| D234,326 | S | 2/1975 | Kato | | |
| 4,258,869 | A | 3/1981 | Hilgendorff | | |
| D272,428 | S * | 1/1984 | Kelley | | D12/409 |
| D291,262 | S * | 8/1987 | Colby | | D3/230 |
| 4,756,455 | A | 7/1988 | Kitner et al. | | |
| 4,878,606 | A | 11/1989 | Miller | | |
| 5,129,560 | A | 7/1992 | Herman | | |

| | | | | | |
|--------------|------|---------|----------------|-------|---------|
| 5,402,744 | A | 4/1995 | Matamoros | | |
| 5,603,441 | A | 2/1997 | Easter | | |
| 5,628,436 | A | 5/1997 | Jones et al. | | |
| 5,630,536 | A | 5/1997 | Bugnaski | | |
| 5,810,230 | A * | 9/1998 | Nutto | | 224/417 |
| D400,353 | S * | 11/1998 | Callanan | | D3/254 |
| D401,056 | S * | 11/1998 | Akutsu | | D3/231 |
| D404,910 | S * | 2/1999 | Schober | | D3/216 |
| 5,890,639 | A | 4/1999 | Hancock et al. | | |
| D419,299 | S * | 1/2000 | Bauer | | D3/279 |
| 6,267,276 | B1 | 7/2001 | Cook | | |
| 6,328,146 | B1 | 12/2001 | Siwak | | |
| 6,932,256 | B2 | 8/2005 | Hale et al. | | |
| 7,568,600 | B2 * | 8/2009 | Godshaw et al. | | 224/429 |
| 2005/0016808 | A1 * | 1/2005 | Sapyta | | 190/107 |

* cited by examiner

Primary Examiner—Philip S Hyder
Assistant Examiner—Roselyne Cody
(74) *Attorney, Agent, or Firm*—J. Scott McBride; The
McBride Law Firm

(57) **CLAIM**

The ornamental design for coupled bags, as shown.

DESCRIPTION

FIG. 1 is a perspective view of the coupled bags.
FIG. 2 is a side view of the coupled bags.
FIG. 3 is a front view of one of the bags.
FIG. 4 is a top view of the coupled bags; and,
FIG. 5 is a bottom view of the coupled bags.

1 Claim, 3 Drawing Sheets

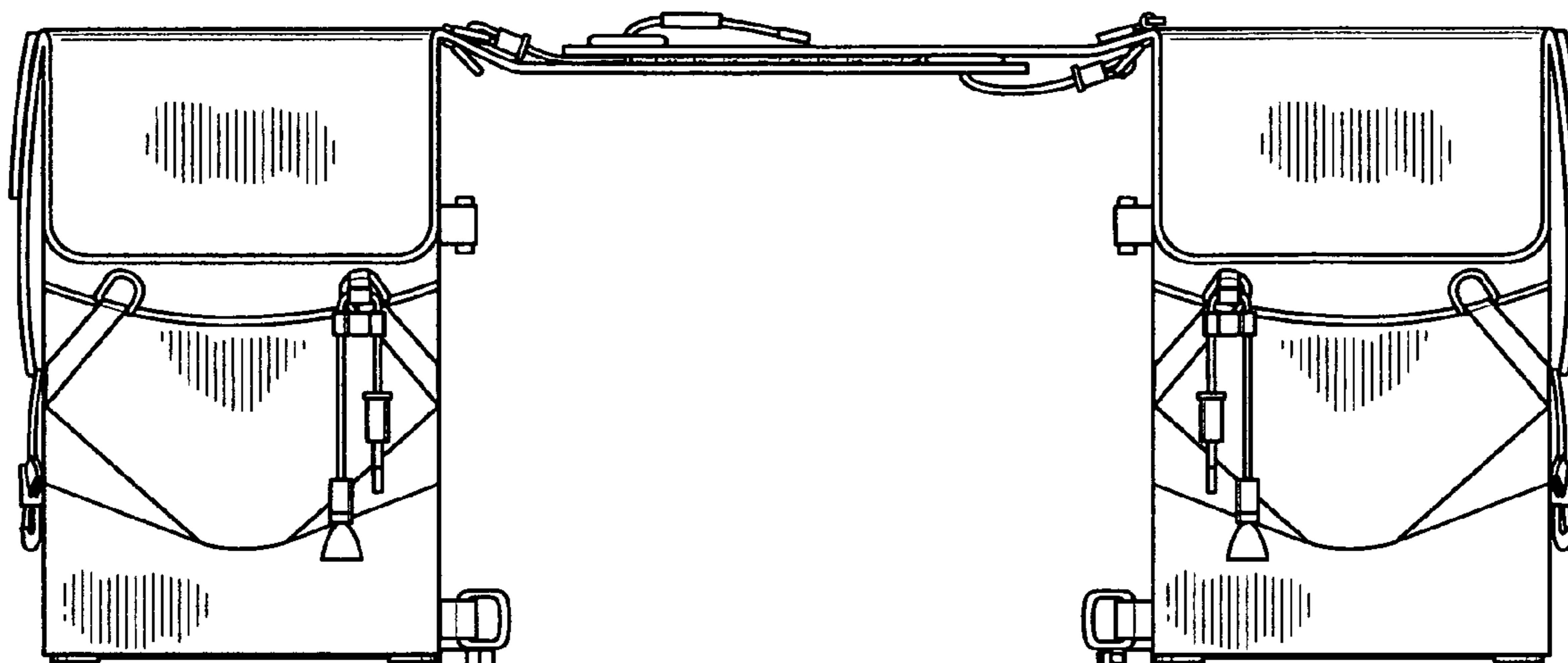

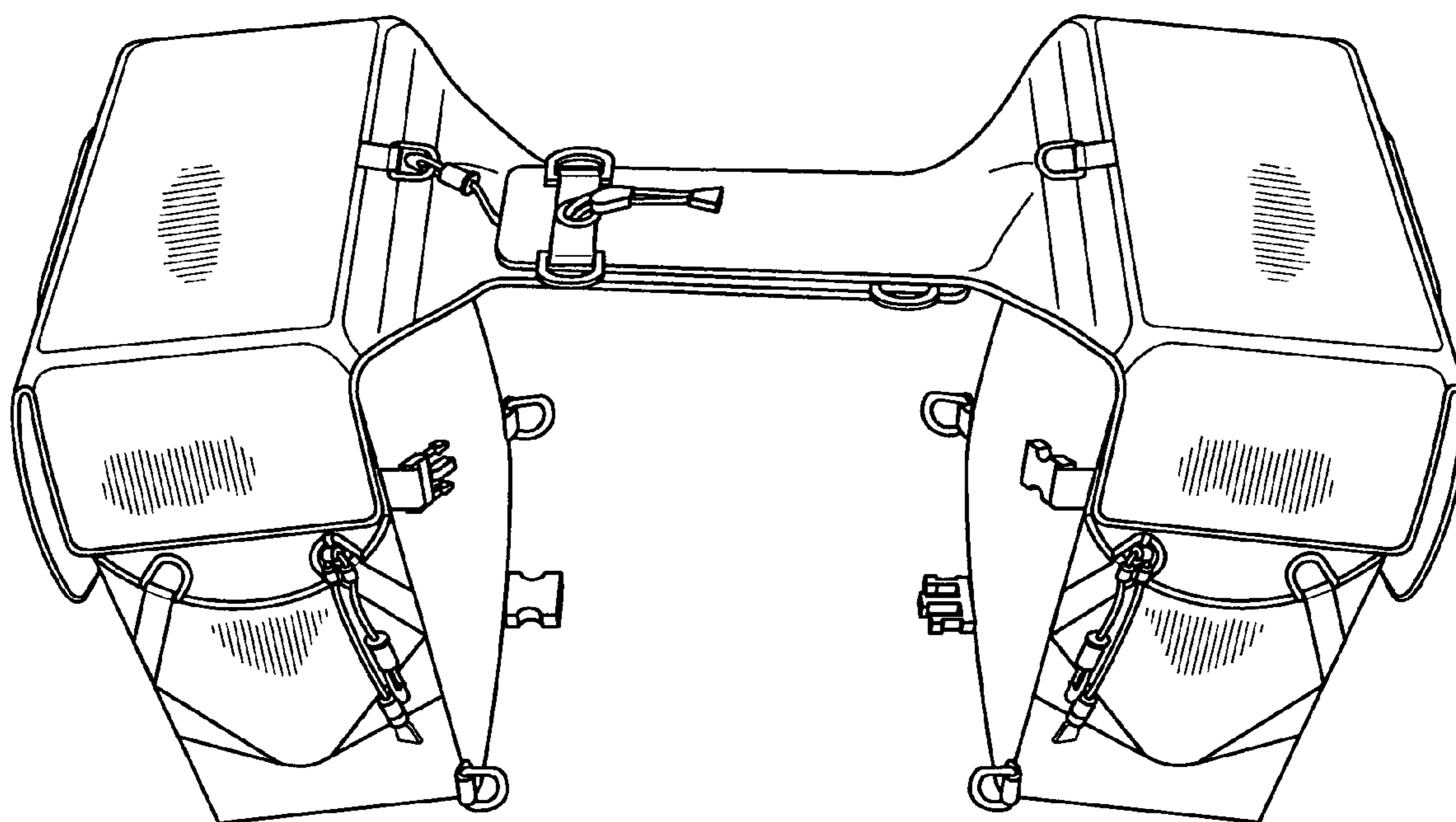

FIG. 1

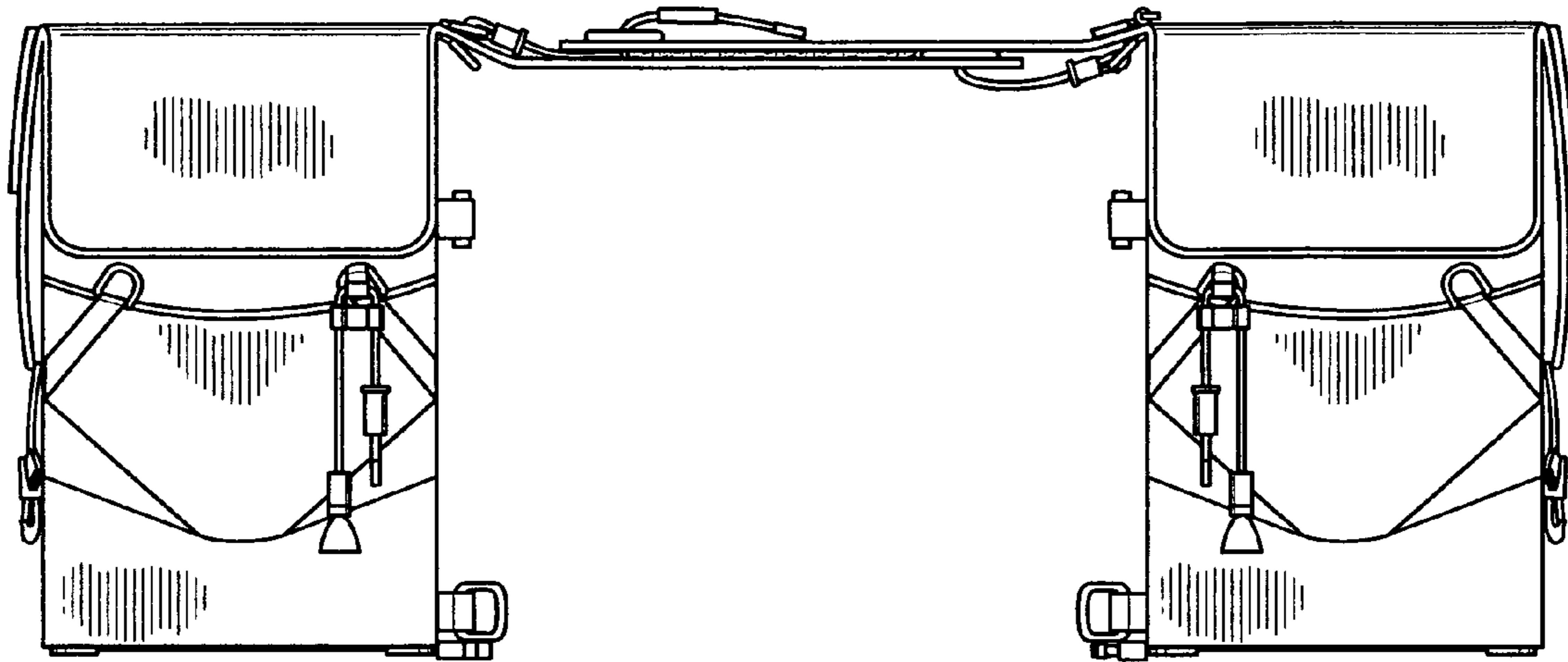

FIG. 2

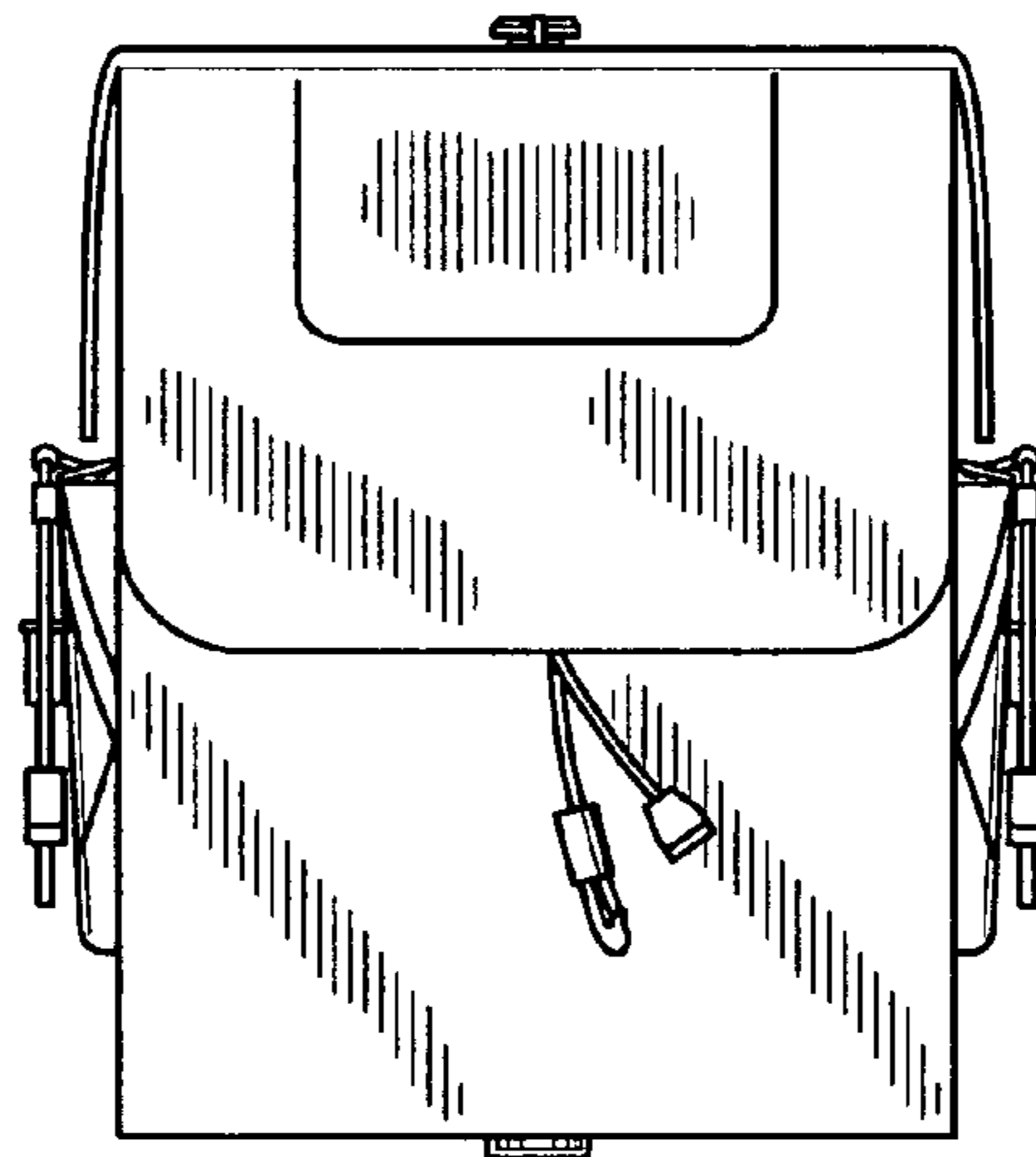

FIG. 3

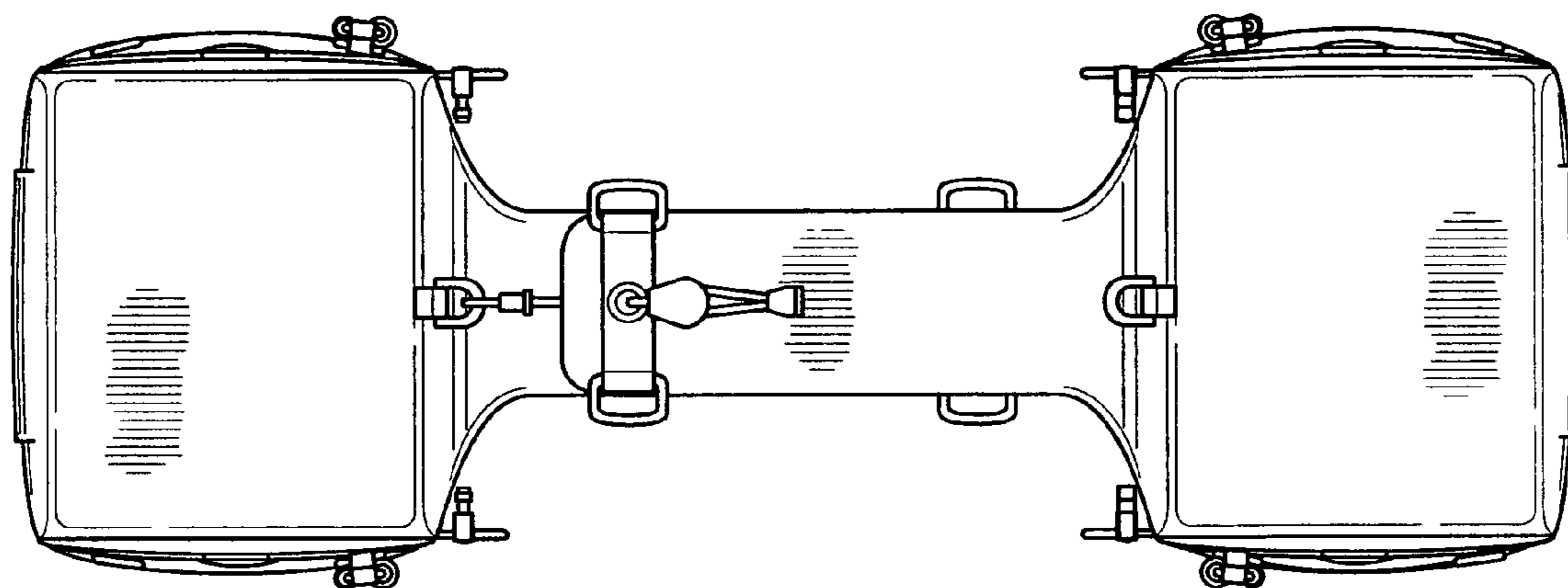

FIG. 4

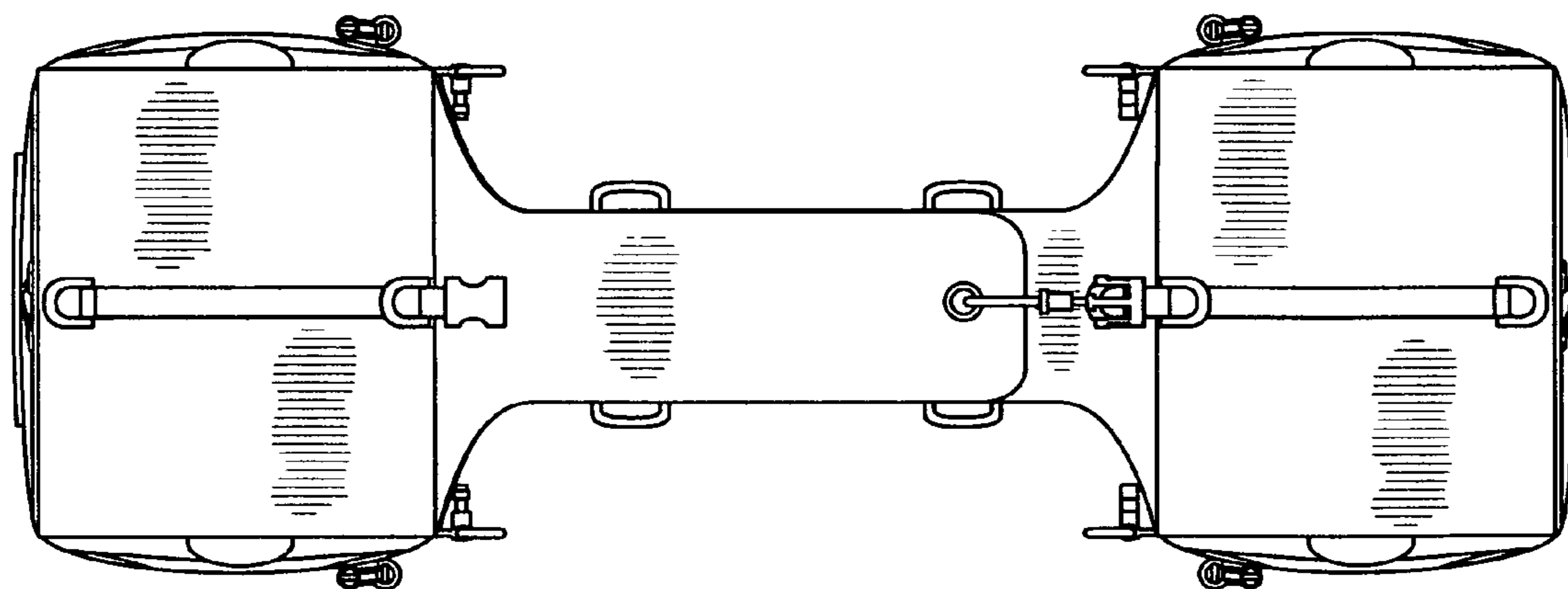

FIG. 5