



US00D607584S

(12) **United States Design Patent**
Ito

(10) **Patent No.:** **US D607,584 S**
(45) **Date of Patent:** **** Jan. 5, 2010**

(54) **REENTERING CORNER FIXING PLATE**

(75) Inventor: **Tsuneaki Ito**, Kuwana (JP)
(73) Assignee: **Nichiha Corporation**, Nagoya-shi (JP)
(**) Term: **14 Years**
(21) Appl. No.: **29/309,718**
(22) Filed: **Sep. 29, 2008**

Primary Examiner—Doris Clark
(74) *Attorney, Agent, or Firm*—Birch, Stewart, Kolasch & Birch, LLP

(57) **CLAIM**

The ornamental design for a reentering corner fixing plate, as shown and described.

(30) **Foreign Application Priority Data**

Mar. 31, 2008 (JP) 2008-008247

(51) **LOC (9) Cl.** **25-01**
(52) **U.S. Cl.** **D25/121**
(58) **Field of Classification Search** D25/121,
D25/164; 52/273, 271, 281, 287.1, 255
See application file for complete search history.

DESCRIPTION

FIG. 1 is a front view of a reentering corner fixing plate showing my new design;
FIG. 2 is a back view thereof;
FIG. 3 is an enlarged top view thereof;
FIG. 4 is an enlarged bottom view thereof;
FIG. 5 is a right side view thereof;
FIG. 6 is a left side view thereof;
FIG. 7 is a top perspective view thereof; and,

(56) **References Cited**

U.S. PATENT DOCUMENTS

D30,775 S * 5/1899 Parker D25/164
D221,530 S * 8/1971 Kimmel D25/121
D445,921 S * 7/2001 Eyring D25/121
2004/0074175 A1* 4/2004 Tierney 52/255

FIG. 8 is a reference view showing an example of the reentering corner fixing plate that is in use at a corner of a wall. As shown in FIG. 8, the reentering corner fixing plate in which the claimed design is applied can be installed at a corner of a wall and between a wall and an outer decorative wall.

FOREIGN PATENT DOCUMENTS

JP 9-328890 A 12/1997
JP 1097742-D 1/2001

The broken lines illustrated in the drawings form no part of the claimed design.

* cited by examiner

1 Claim, 8 Drawing Sheets

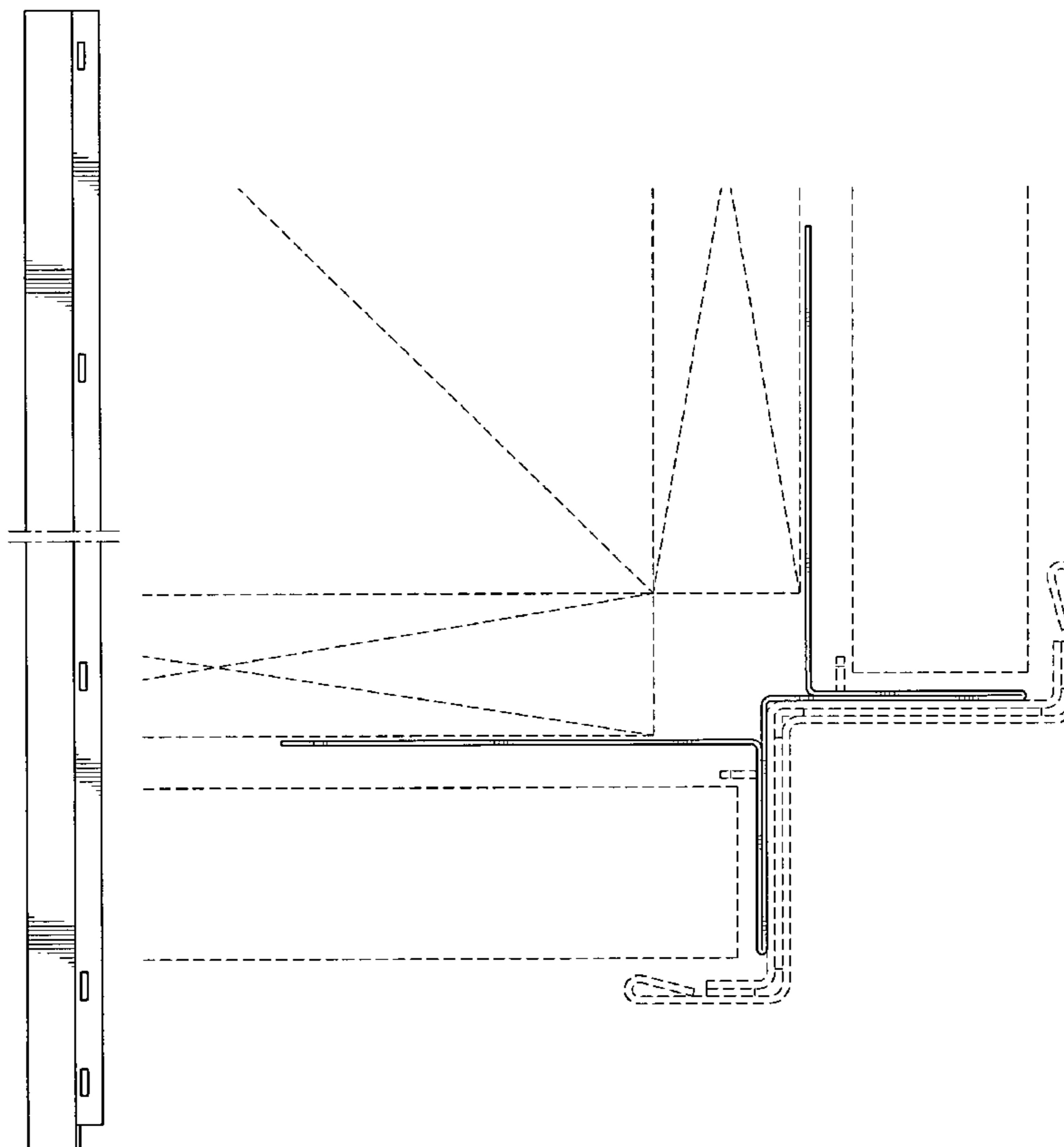

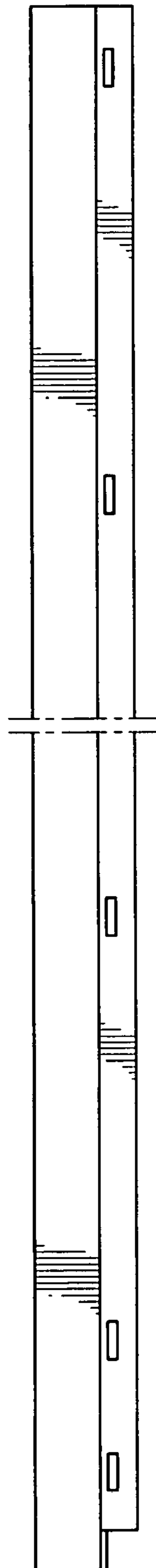

FIG. 1

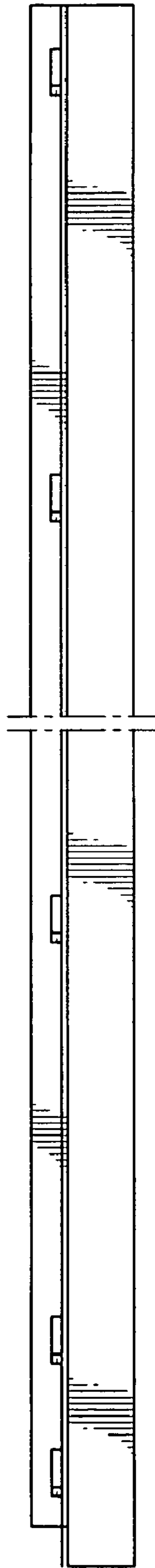

FIG.2

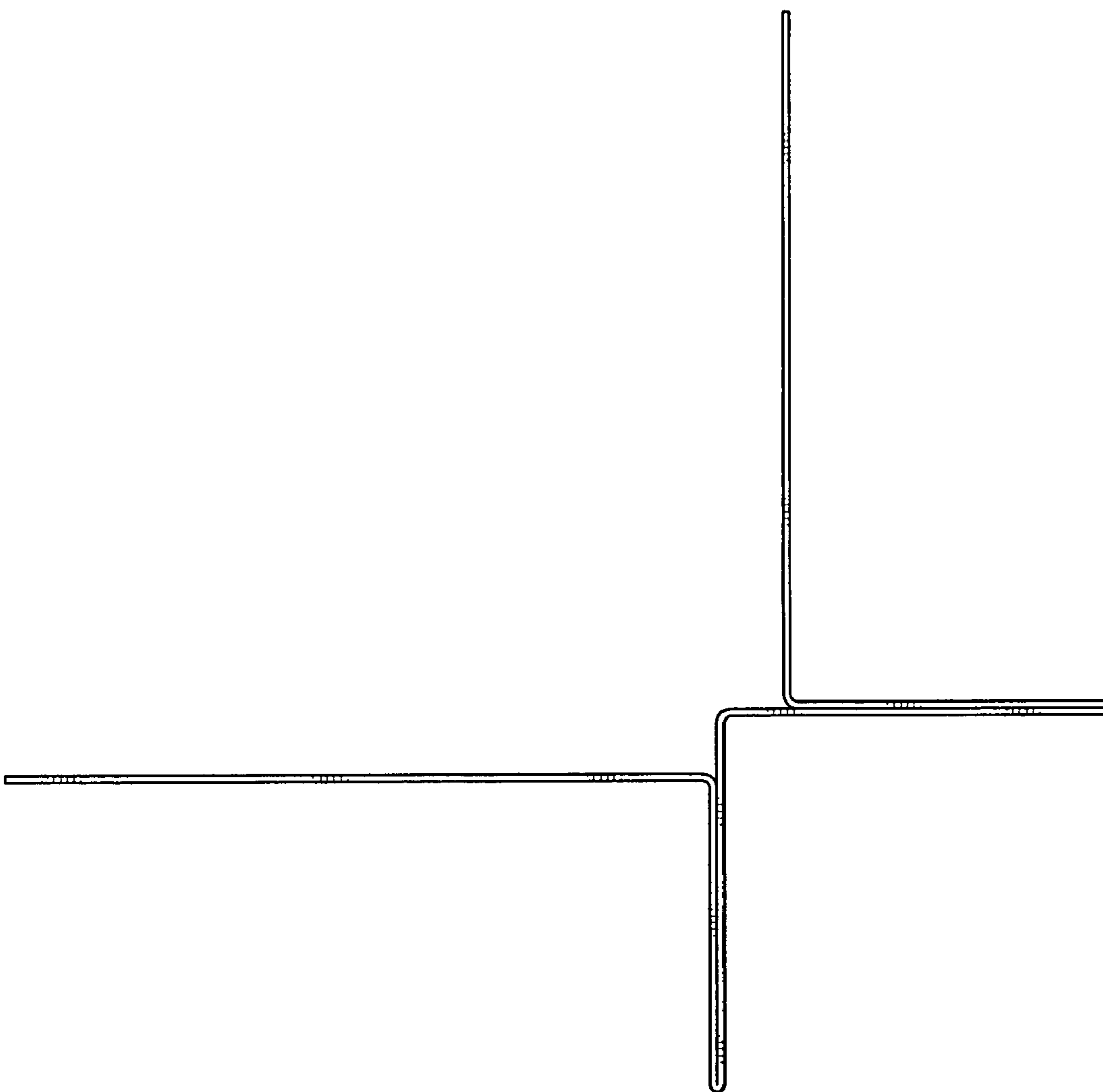

FIG.3

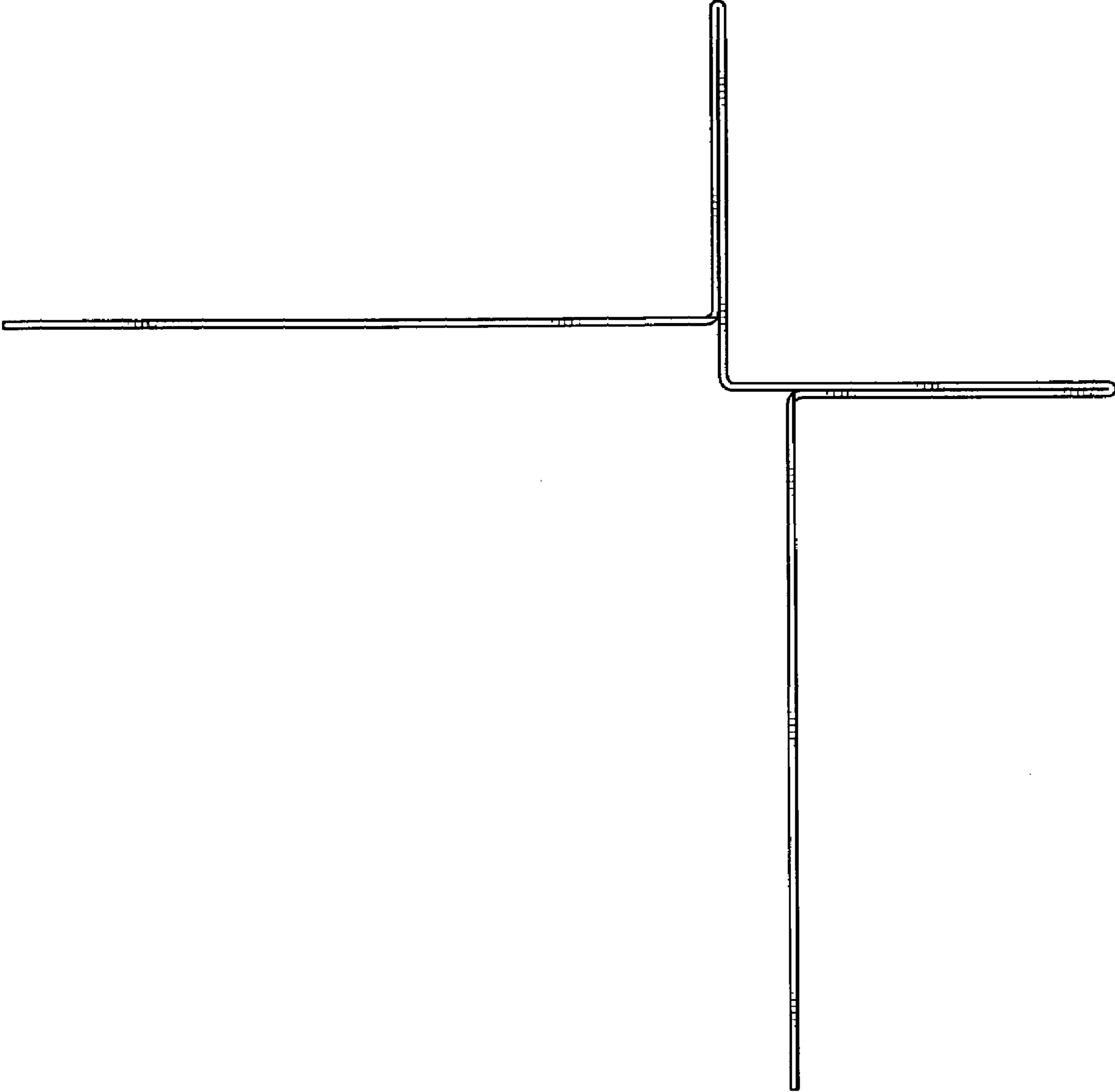

FIG.4

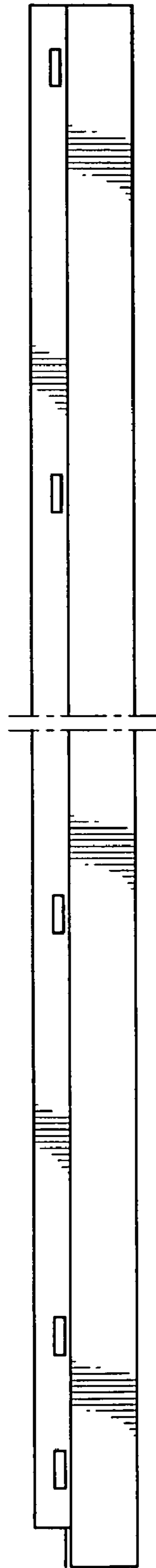

FIG.5

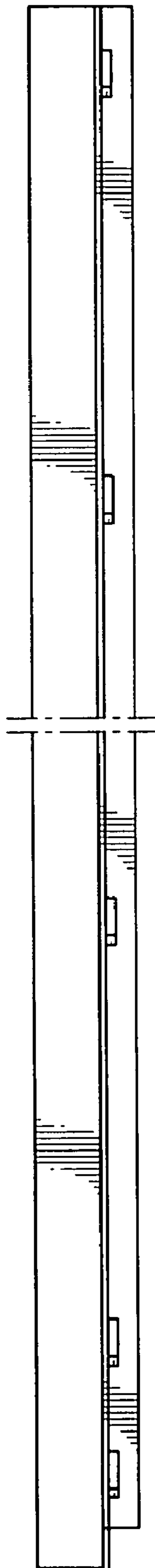

FIG.6

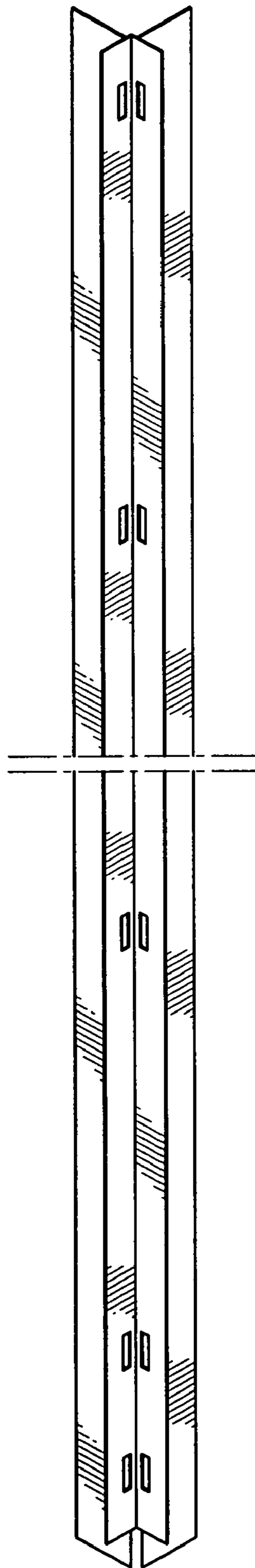

FIG. 7

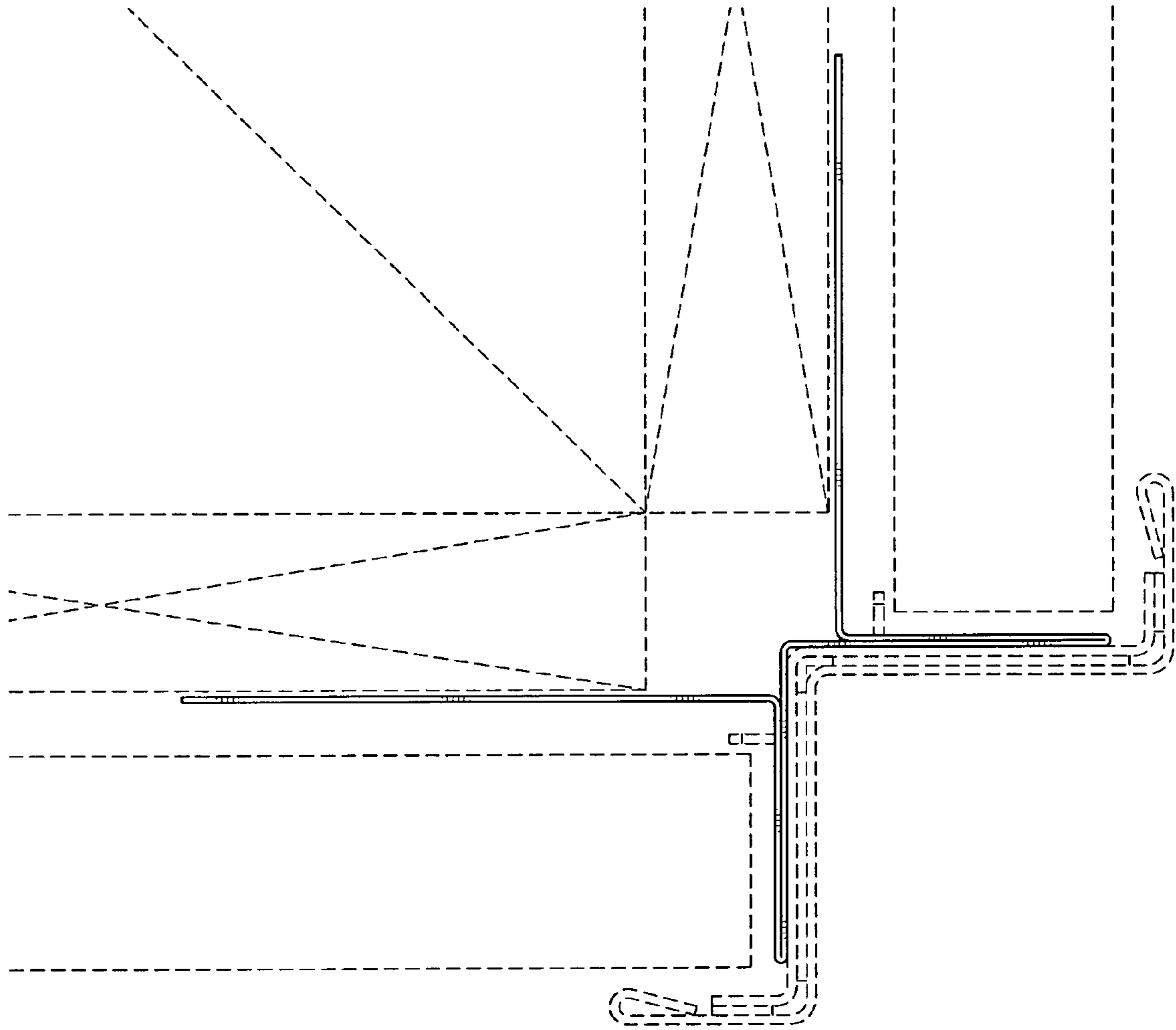

FIG.8