

US00D607415S

(12) **United States Design Patent**
Bedggood

(10) **Patent No.:** **US D607,415 S**

(45) **Date of Patent:** **** *Jan. 5, 2010**

(54) **SWITCH**

(75) Inventor: **Luke Bedggood**, Surrey (GB)

(73) Assignee: **Albright International Limited**, Surrey (GB)

(**) Term: **14 Years**

(21) Appl. No.: **29/211,313**

(22) Filed: **Aug. 13, 2004**

(30) **Foreign Application Priority Data**

Feb. 13, 2004 (EM) 140108-0004
Feb. 13, 2004 (EM) 140108-0014

(51) **LOC (9) Cl.** **13-03**

(52) **U.S. Cl.** **D13/158**

(58) **Field of Classification Search** D13/158,
D13/171; 200/293, 296, 329, 330, 341, 520,
200/534, 573

See application file for complete search history.

(56) **References Cited**

U.S. PATENT DOCUMENTS

D183,430 S * 8/1958 Schmidt D13/171
D209,513 S * 12/1967 Walters D13/158

D288,315 S * 2/1987 Nelson D13/158
4,827,087 A * 5/1989 Niinuma et al. 200/5 E
4,843,192 A * 6/1989 Kamada et al. 200/50.36
4,965,420 A * 10/1990 Phillips et al. 200/341
6,144,000 A * 11/2000 Webb 200/302.1
6,326,572 B1 * 12/2001 Yu 200/524
6,489,580 B2 * 12/2002 Yanai et al. 200/406
6,521,852 B1 * 2/2003 Ni 200/520

* cited by examiner

Primary Examiner—Selina Sikder

(74) *Attorney, Agent, or Firm*—RatnerPrestia

(57) **CLAIM**

The ornamental design for a switch, as shown and described.

DESCRIPTION

FIG. 1 is a perspective view of the switch.

FIG. 2 is a front view of the switch illustrated in FIG. 1.

FIG. 3 is a rear view of the switch illustrated in FIG. 1.

FIG. 4 is a left side view of the switch illustrated in FIG. 1; and,

FIG. 5 is a top view of the switch illustrated in FIG. 1.

The broken lines are for illustration only and form no part of the claimed design.

1 Claim, 5 Drawing Sheets

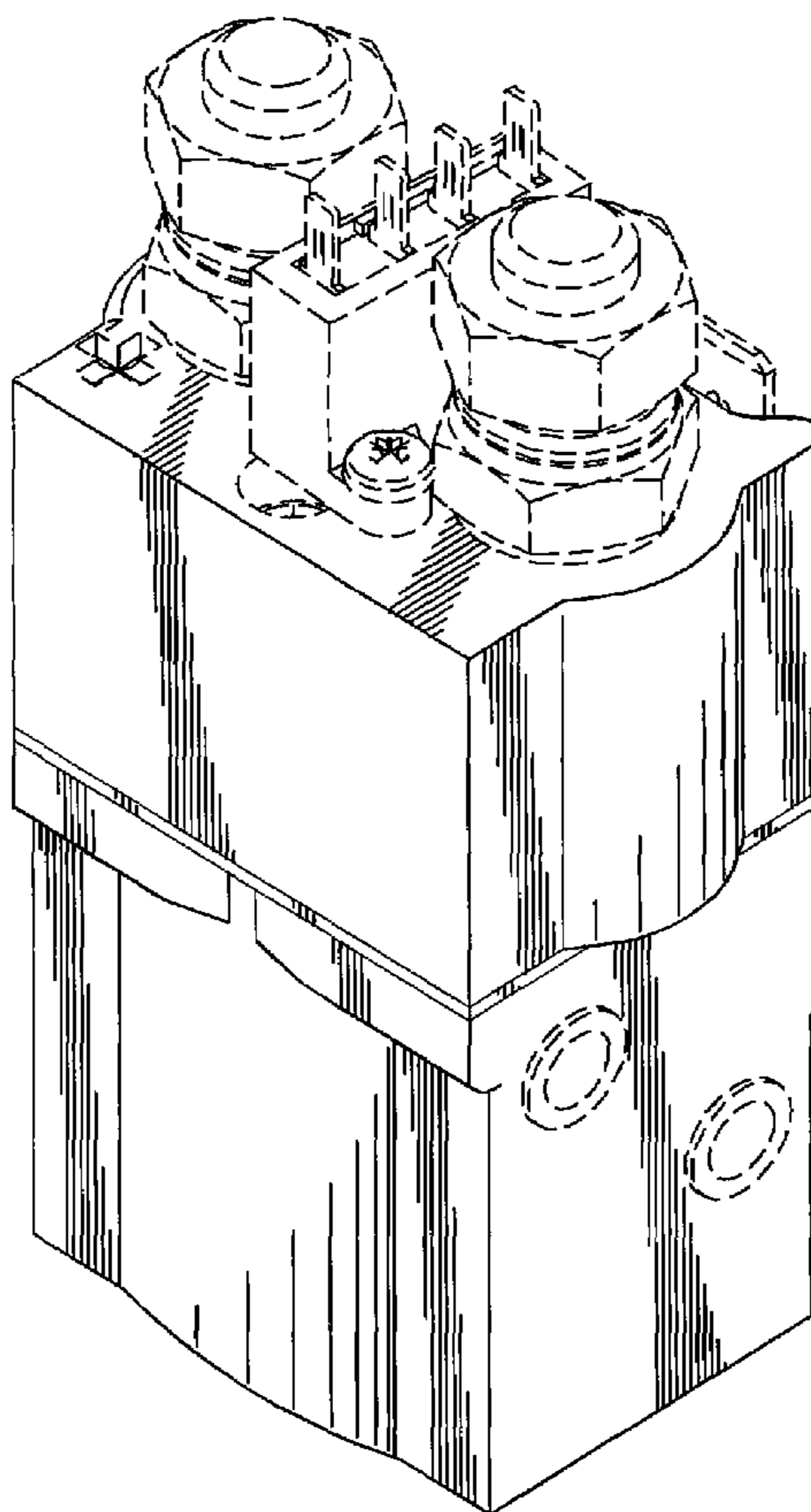

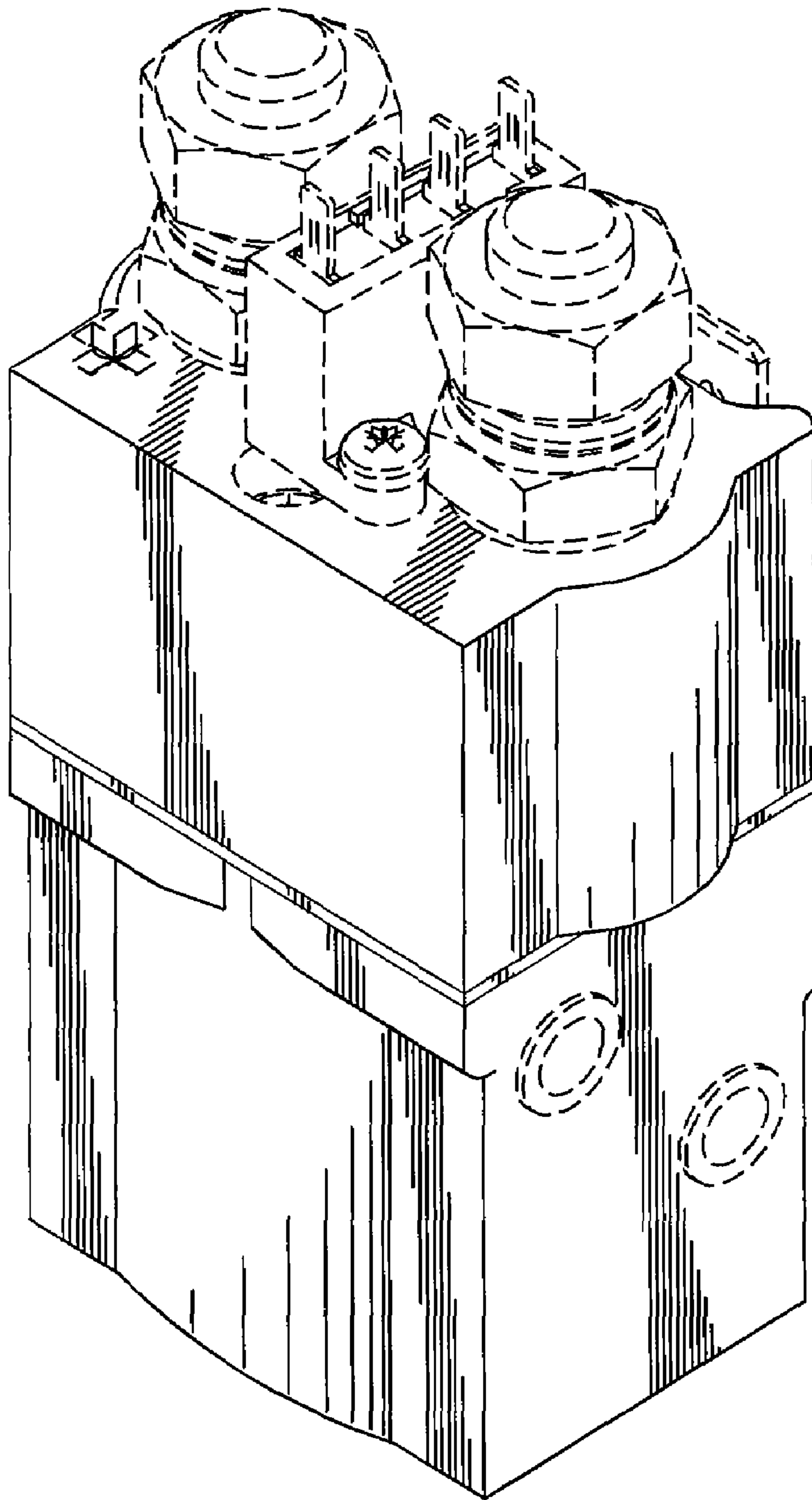

FIG. 1

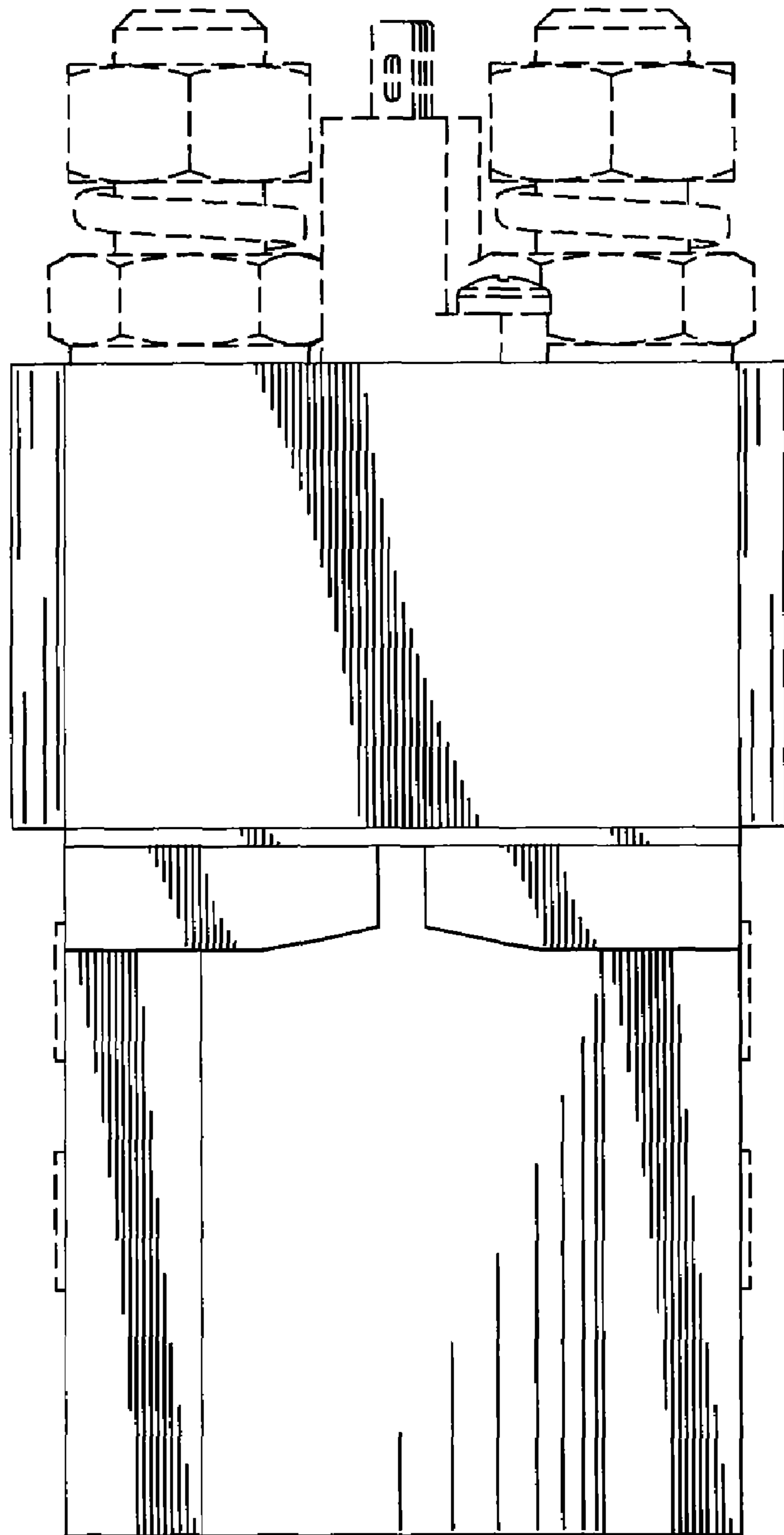

FIG. 2

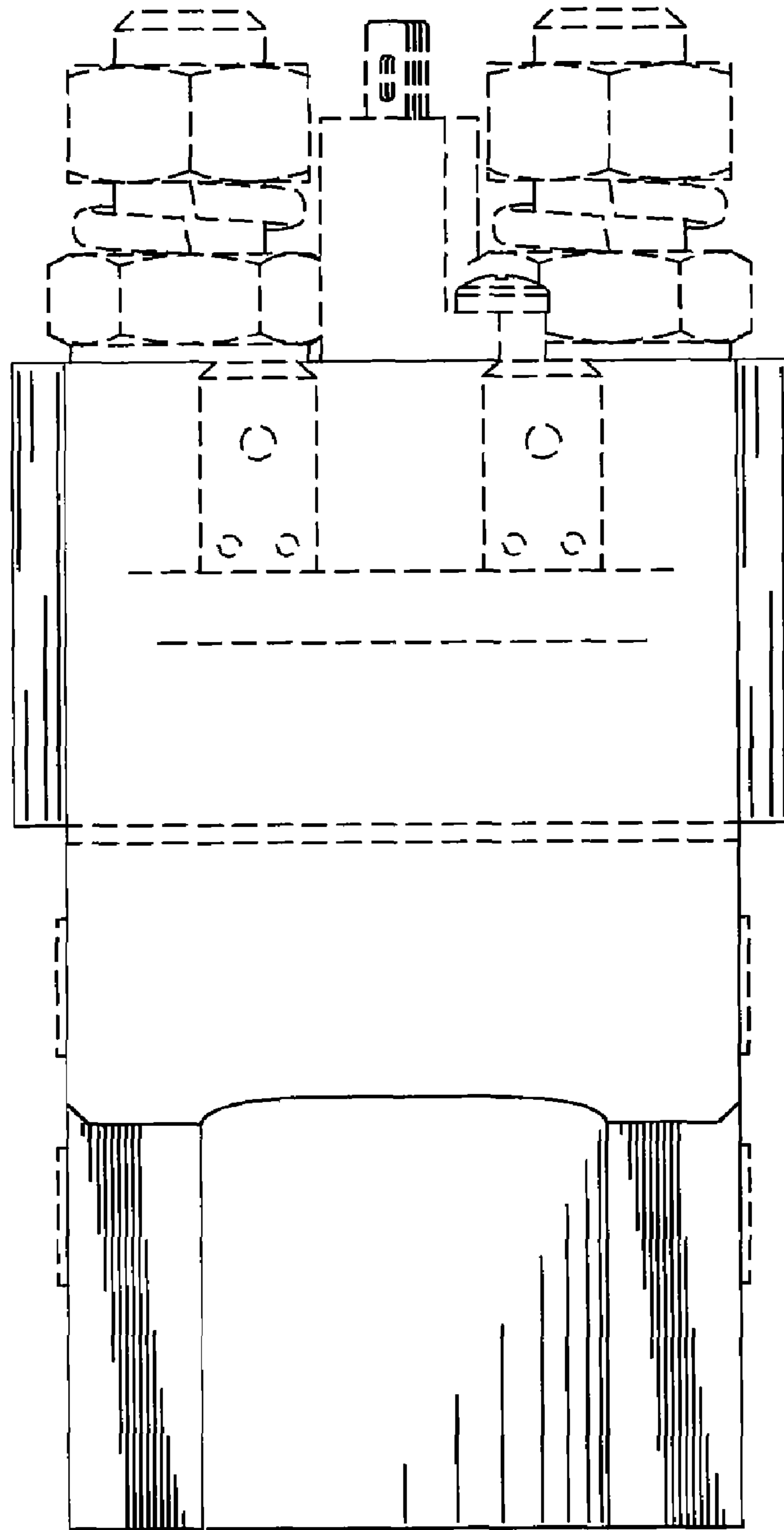

FIG. 3

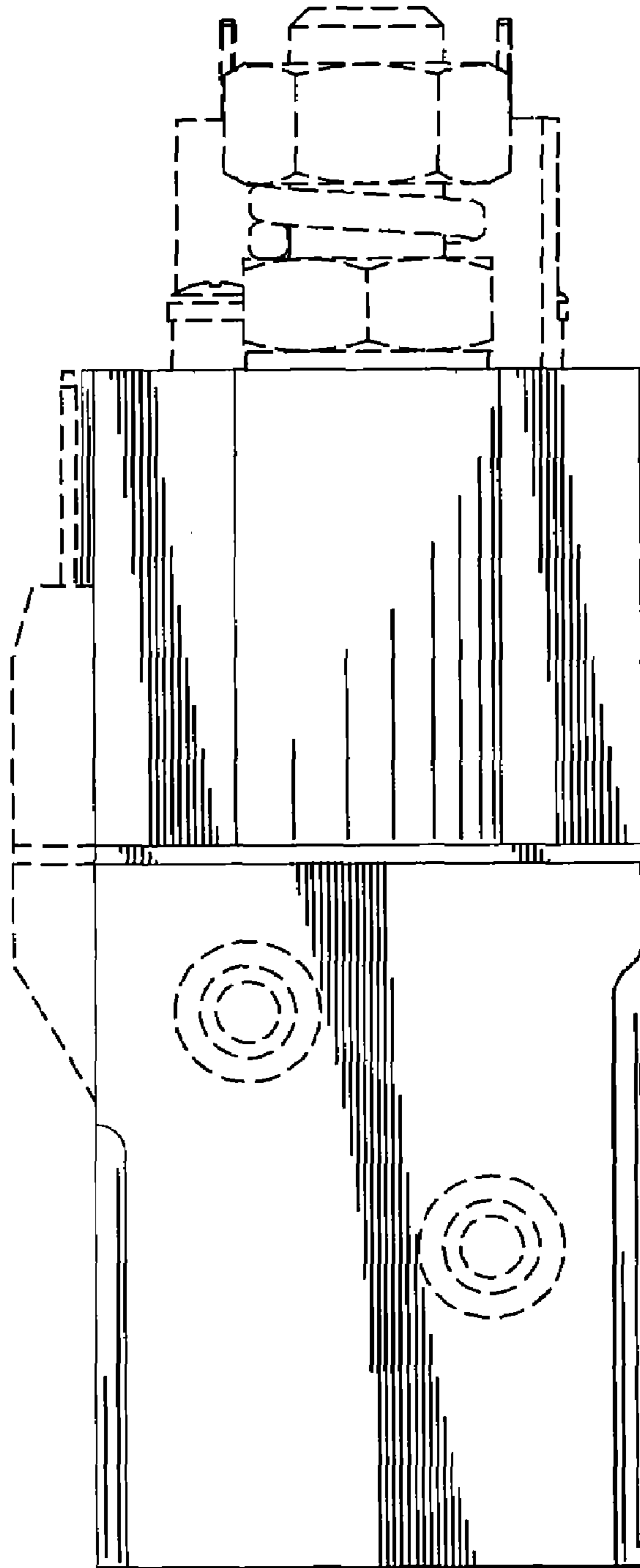

FIG. 4

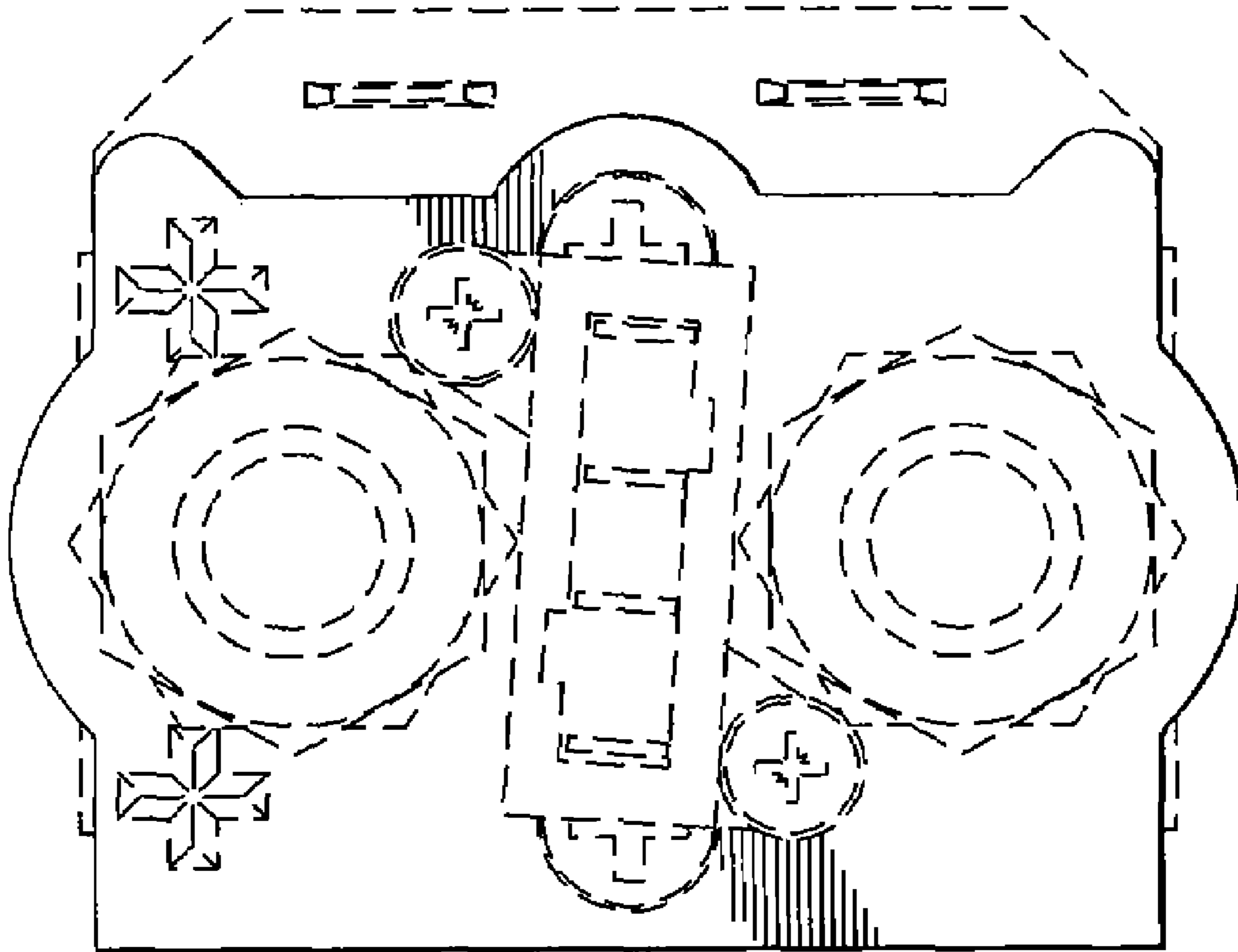

FIG. 5