



US00D607414S

(12) **United States Design Patent**
Egan et al.

(10) **Patent No.:** **US D607,414 S**
(45) **Date of Patent:** **** Jan. 5, 2010**

(54) **NINE PORT COAXIAL CABLE TERMINAL ADAPTER**

(75) Inventors: **John Egan**, Franktown, CO (US); **Chris Egan**, Parker, CO (US); **Chad Wells**, Highlands Ranch, CO (US); **Jacky Mei**, Taipei (TW); **Ghohon Wu**, Taipei (TW); **Shan Juan Lu**, Seattle, WA (US)

(73) Assignee: **Evolution Broadband, LLC**, Centennial, CO (US)

(**) Term: **14 Years**

(21) Appl. No.: **29/322,689**

(22) Filed: **Aug. 8, 2008**

(51) **LOC (9) Cl.** **13-03**

(52) **U.S. Cl.** **D13/151**

(58) **Field of Classification Search** D13/133, D13/146, 147, 151, 154, 158, 184, 199; D14/125, D14/217, 230, 239, 299; 174/59; 333/100, 333/101, 206; 439/63, 579, 578, 581, 709
See application file for complete search history.

(56) **References Cited**

U.S. PATENT DOCUMENTS

D301,241 S *	5/1989	Chino	D14/217
D396,691 S *	8/1998	Shen	D13/147
D399,846 S *	10/1998	Beggs	D14/217
D404,713 S *	1/1999	Hsiang	D13/147
D452,682 S *	1/2002	Inoue	D13/151
D452,850 S *	1/2002	Inoue	D13/151
D464,965 S *	10/2002	Wang et al.	D14/358

6,969,278 B2	11/2005	Shapson
7,029,293 B2	4/2006	Shapson et al.
D532,385 S	11/2006	Shapson
D537,793 S	3/2007	Shapson
D546,291 S	7/2007	Shapson
D546,292 S	7/2007	Shapson
2007/0040948 A1	2/2007	Shapson
2009/0077608 A1	3/2009	Romerein et al.

* cited by examiner

Primary Examiner—Daniel D Bui

Assistant Examiner—Thomas J Johannes

(74) *Attorney, Agent, or Firm*—John R. Ley

(57) **CLAIM**

The design for the nine port coaxial cable terminal adapter, as shown and described.

DESCRIPTION

FIG. 1 is a perspective view of the nine port coaxial cable terminal adapter showing our new design; FIG. 2 is a front elevational view thereof; FIG. 3 is a back elevational view thereof; FIG. 4 is a right side elevational view thereof; FIG. 5 is a left side elevational view thereof; FIG. 6 is a top plan view thereof; and, FIG. 7 is a bottom planned view thereof.

The broken line portion of the figure drawings is included to show unclaimed subject matter only and forms no part of the claimed design.

1 Claim, 5 Drawing Sheets

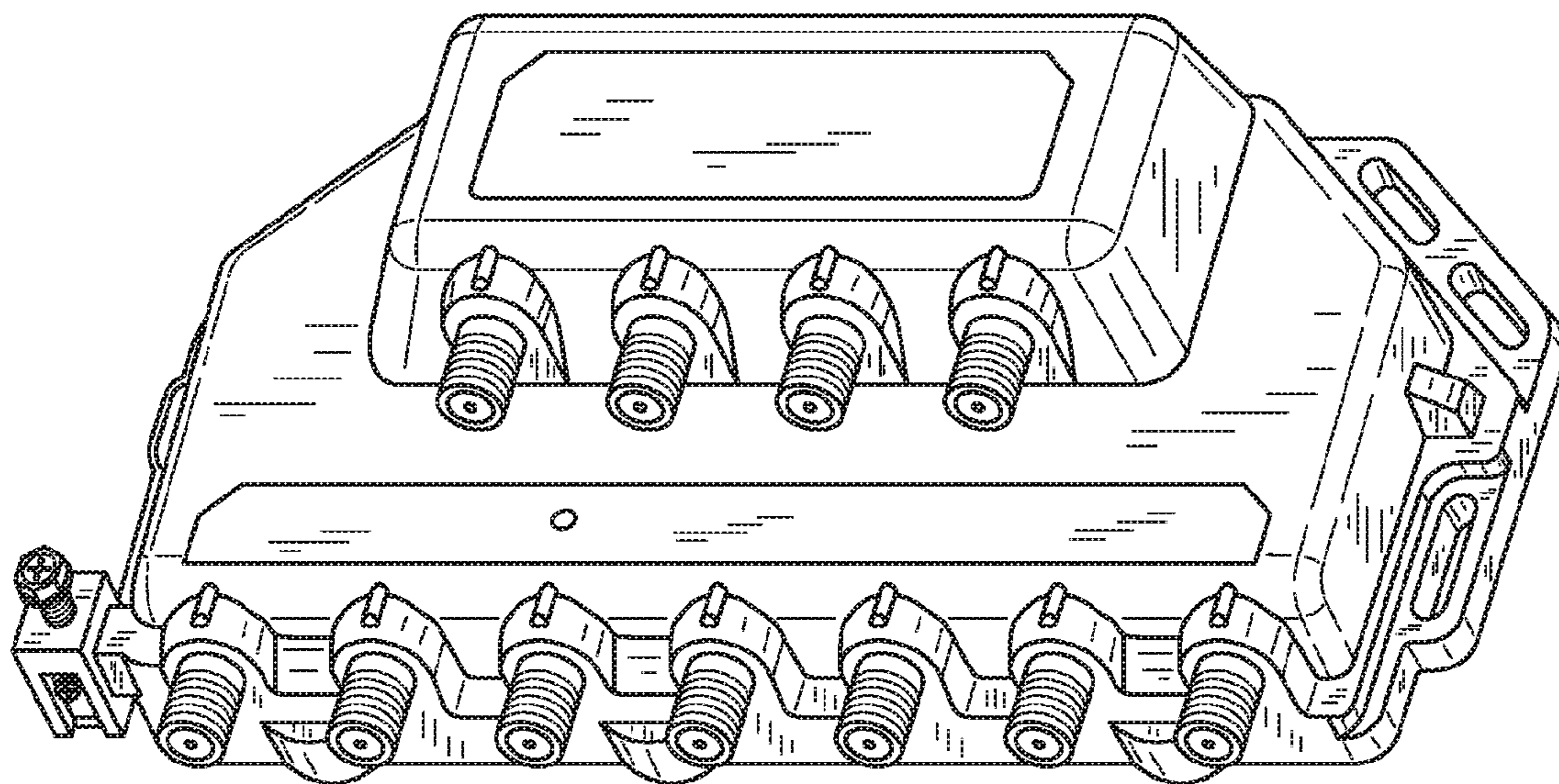

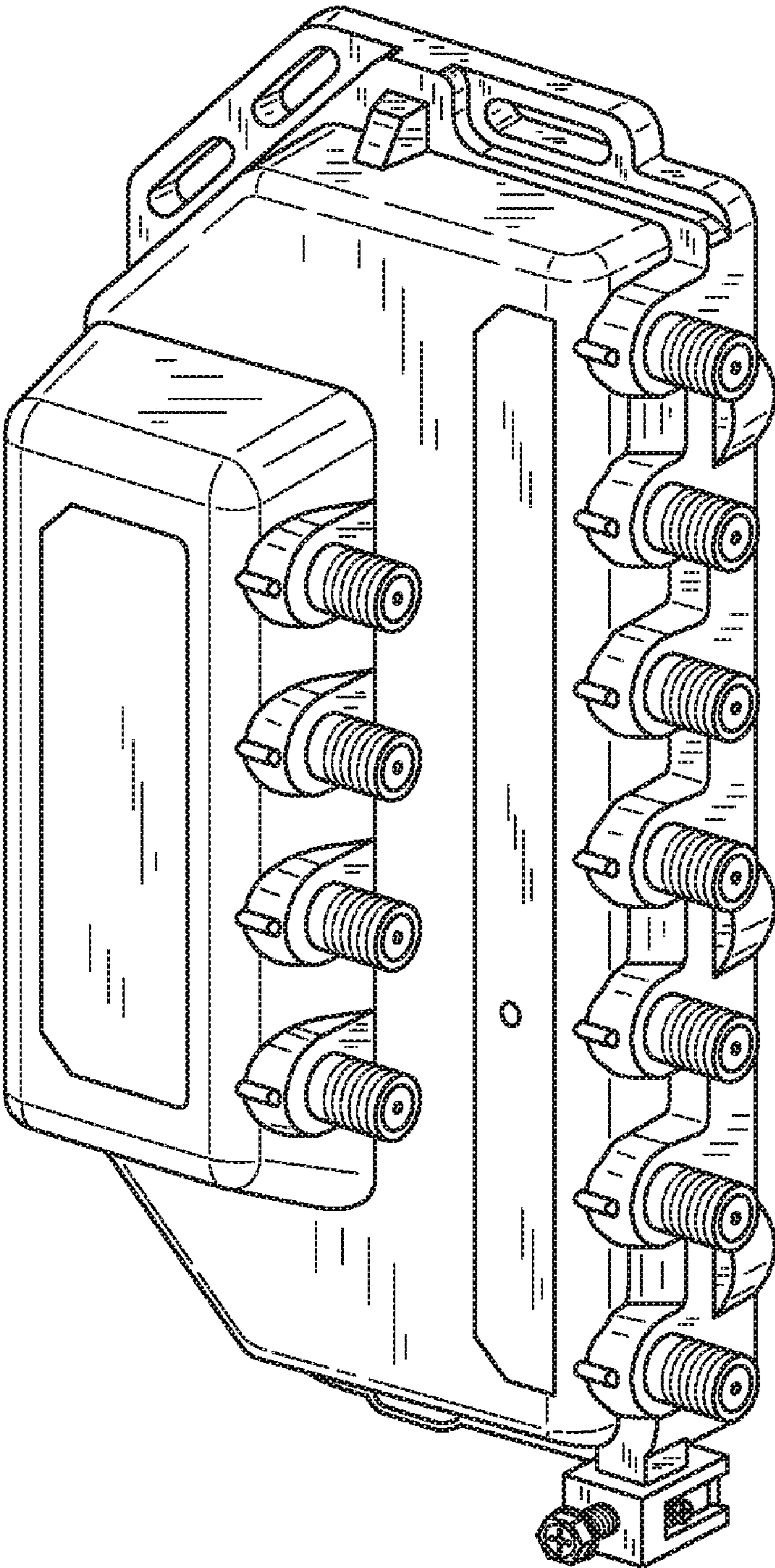

FIG. 1

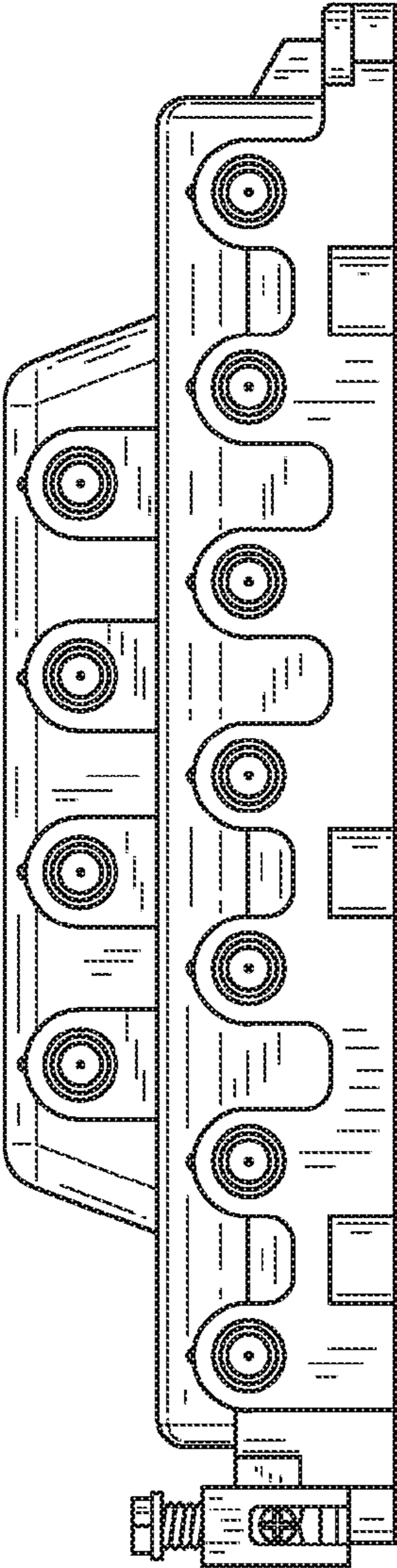

FIG. 2

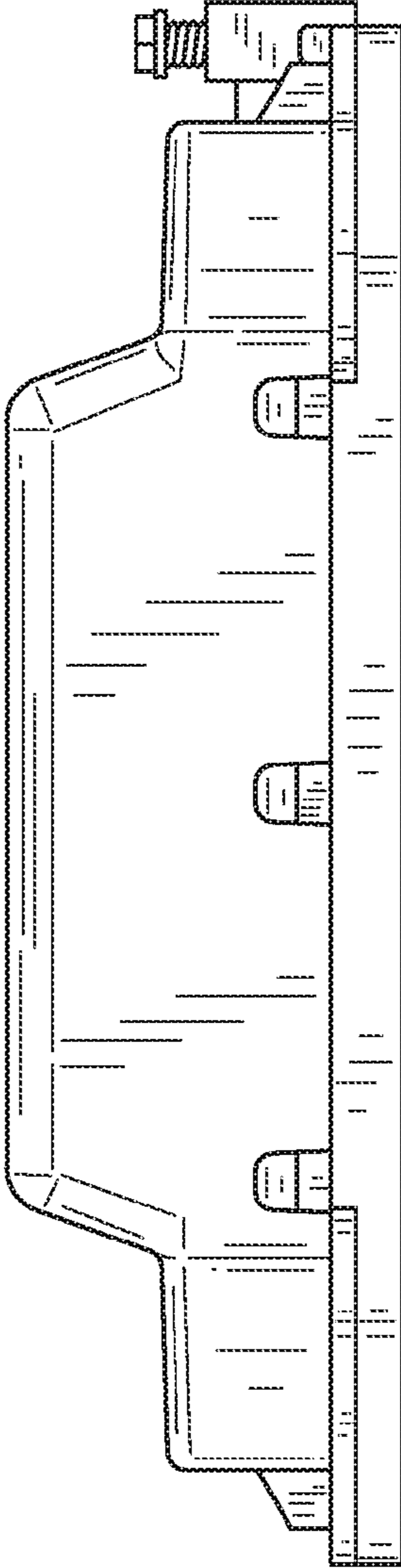

FIG. 3

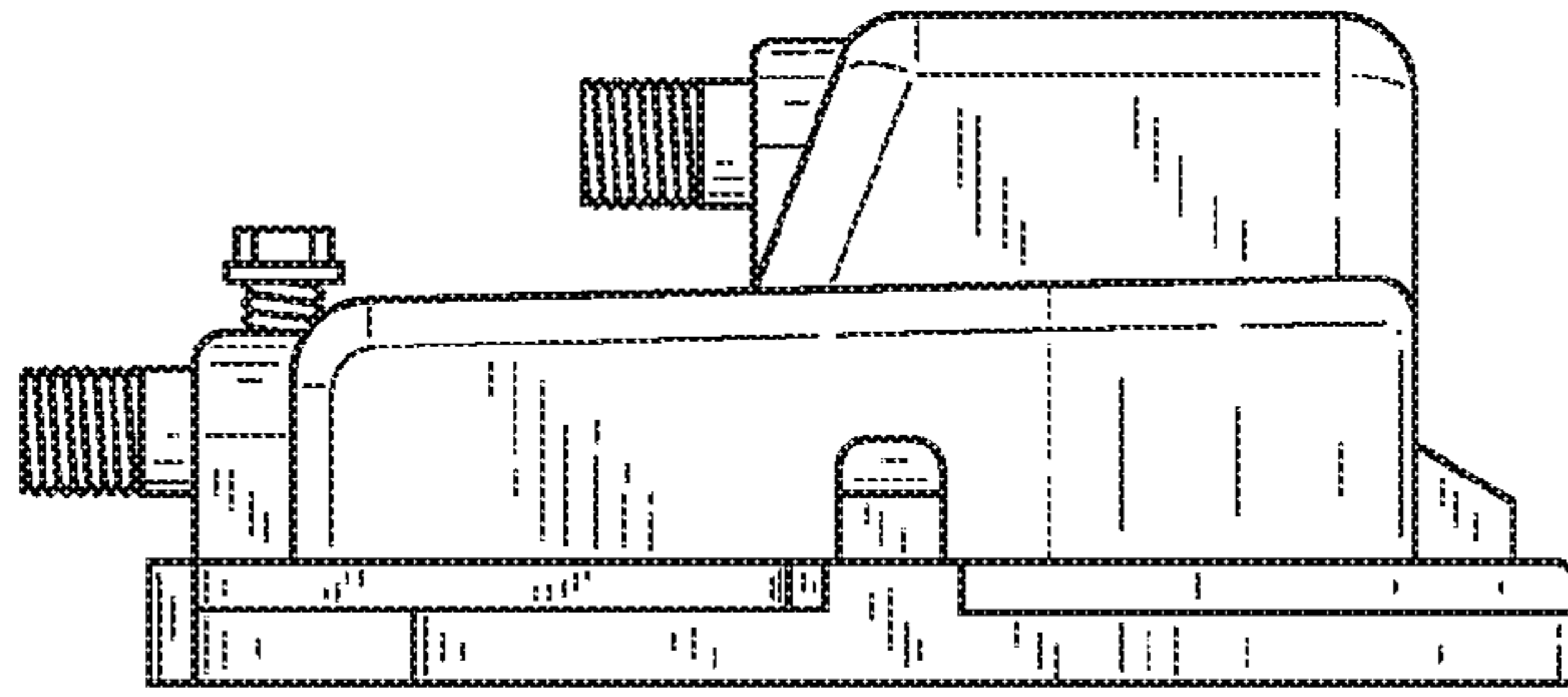

FIG. 4

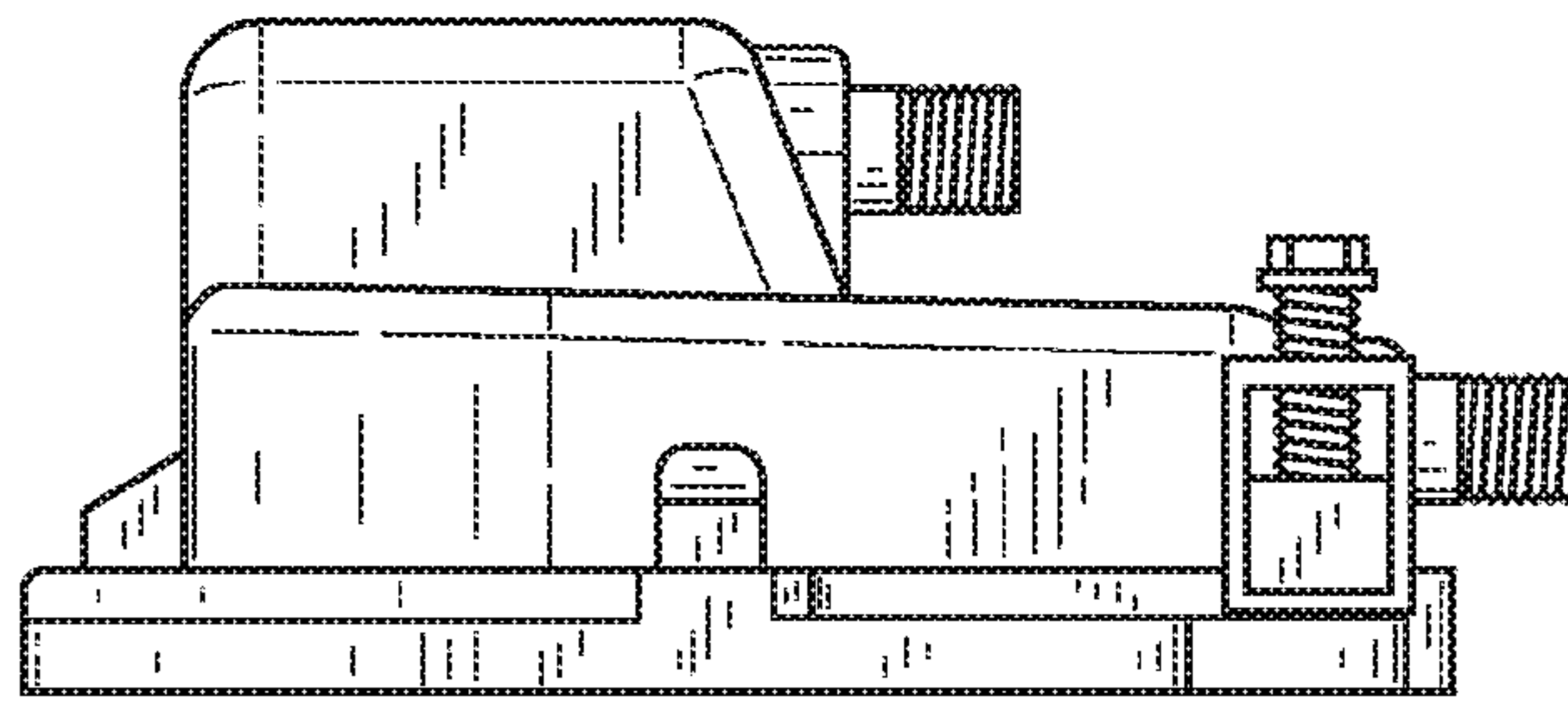

FIG. 5

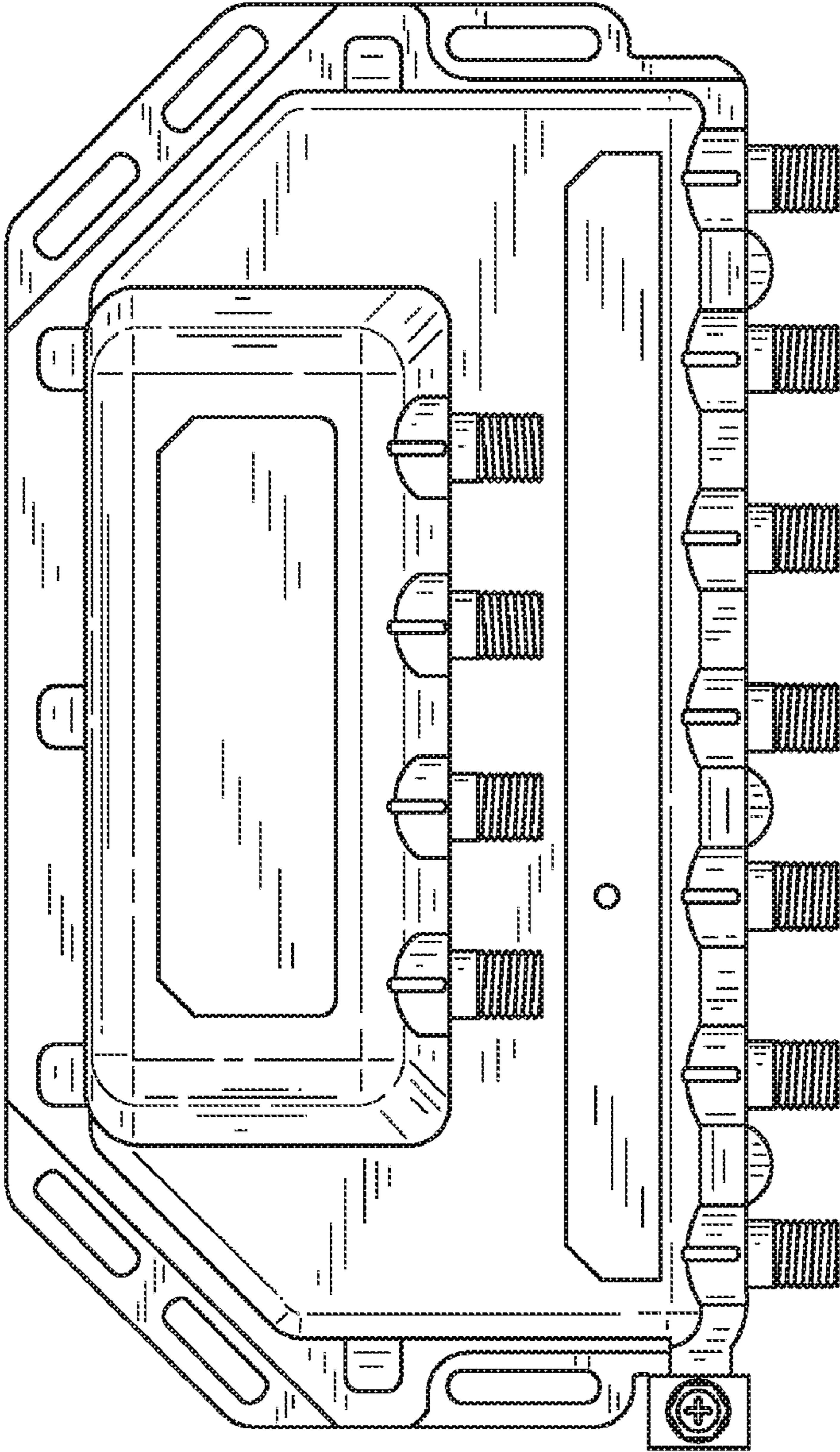

FIG.6

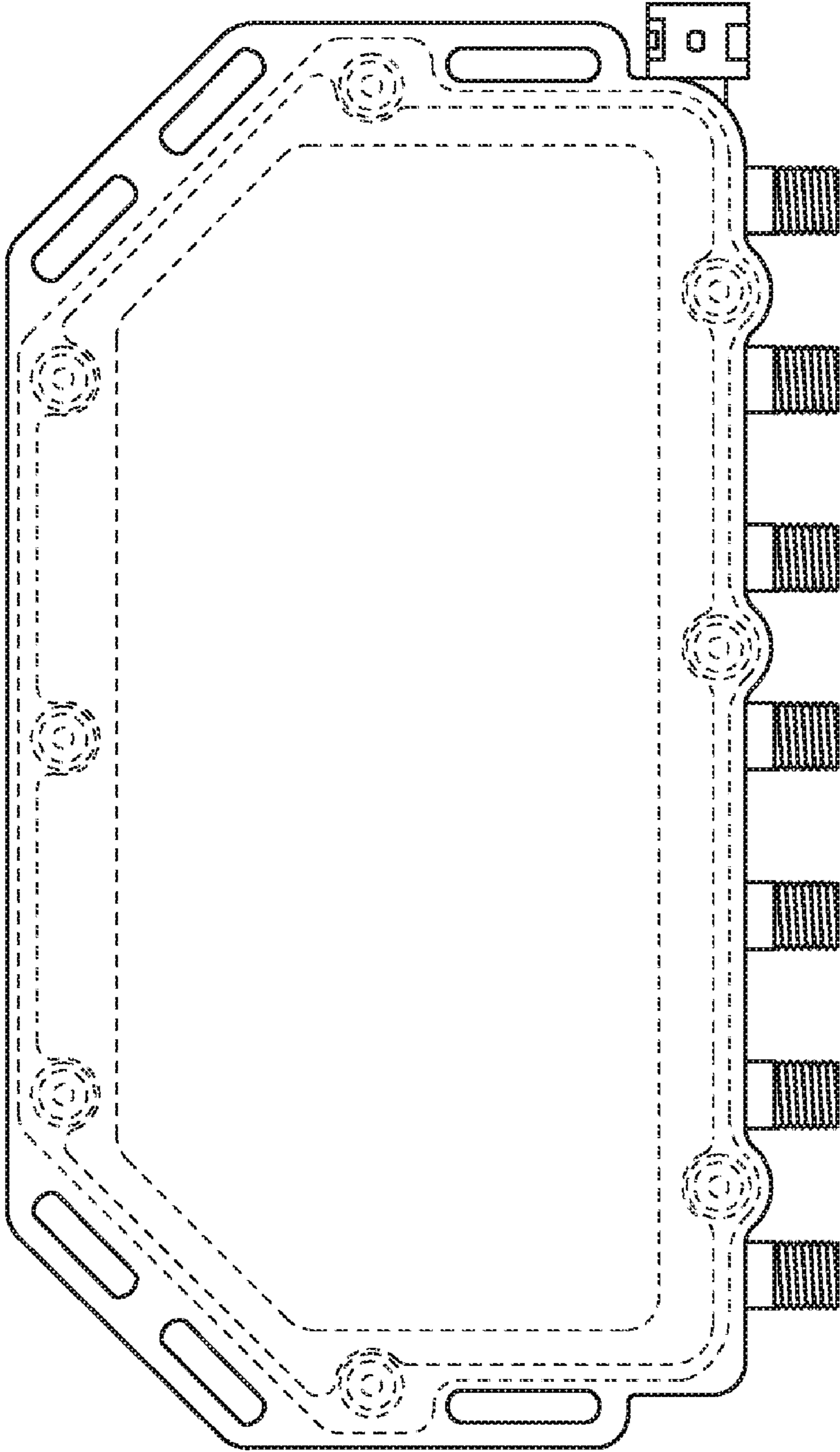

FIG.7