



US00D607355S

(12) **United States Design Patent**
Horner et al.

(10) **Patent No.:** **US D607,355 S**
(45) **Date of Patent:** **** Jan. 5, 2010**

(54) **GAS REGULATOR**

(75) Inventors: **Steve Horner**, Independence, MN (US);
Ingrid Karin Johnson, Elk River, MN (US);
Jason Dirk Jablonski, Marshalltown, IA (US)

(73) Assignee: **Fisher Controls International LLC**,
Marshalltown, IA (US)

(**) Term: **14 Years**

(21) Appl. No.: **29/320,194**

(22) Filed: **Jun. 23, 2008**

(51) **LOC (9) Cl.** **10-04**

(52) **U.S. Cl.** **D10/85**

(58) **Field of Classification Search** D10/83-85;
73/146.8, 115, 56, 146.2, 146.3, 146.4, 146.5,
73/709, 714, 732, 738, 733-737, 739-743;
137/227, 228, 229, 230

See application file for complete search history.

(56) **References Cited**

U.S. PATENT DOCUMENTS

D311,437 S * 10/1990 Datta et al. D10/85

D378,283 S * 3/1997 Diehl D10/85

D401,672 S * 11/1998 Klopstad D10/85

* cited by examiner

Primary Examiner—Antoine D Davis

(74) *Attorney, Agent, or Firm*—Marshall, Gerstein & Borun
LLP

(57) **CLAIM**

The ornamental design for a gas regulator, as shown and described.

DESCRIPTION

FIG. 1 is a perspective view of a gas regulator that has the design. Here, the device is shown in one “on/off” position.

FIG. 2 is a front elevational view of the gas regulator seen in FIG. 1.

FIG. 3 is a side elevational view of the side of the gas regulator seen on the right side of FIG. 2. The opposite side view is similar, but without the outlet seen on the right side of FIG. 2.

FIG. 4 is a plan view of the top of the gas regulator seen in FIG. 1.

FIG. 5 is a perspective view of the gas regulator in an opposite “on/off” position.

FIG. 6 is a front elevational view of the gas regulator seen in FIG. 5

FIG. 7 is a side elevational view of the side of the gas regulator seen on the right side of FIG. 6. The opposite side view is similar, but without the outlet seen on the right side of FIG. 2.

FIG. 8 is a plan view of the top of the gas regulator seen in FIG. 5.

FIGS. 9–16 are views of a gas regulator that has a second design, and correspond with FIGS. 1–8.

FIGS. 17–24 are views of a gas regulator that has a third design, and correspond with FIGS. 1–8.

FIGS. 25–32 are views of a gas regulator that has a fourth design, and correspond with FIGS. 1–8.

FIGS. 33–40 are views of a gas regulator that has a fifth design, and correspond with FIGS. 1–8; and,

FIGS. 41–48 are views of a gas regulator that has a sixth design, and correspond with FIGS. 1–8.

The broken line showing of portions of the gas regulator is for the purpose of illustrating portions of the gas regulator and forms no part of the claimed design

The back of the gas regulator forms no part of the claimed design.

1 Claim, 36 Drawing Sheets

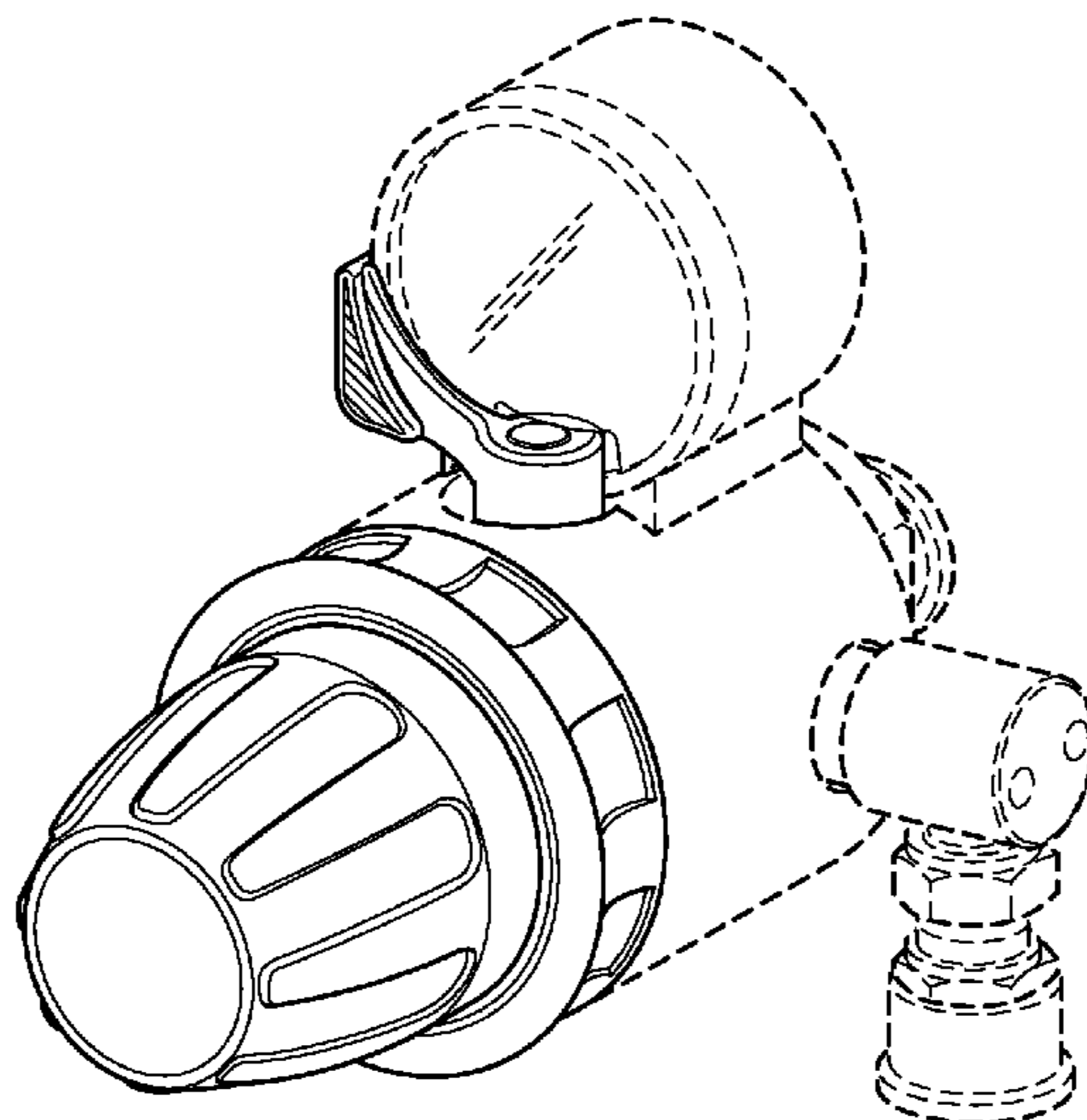

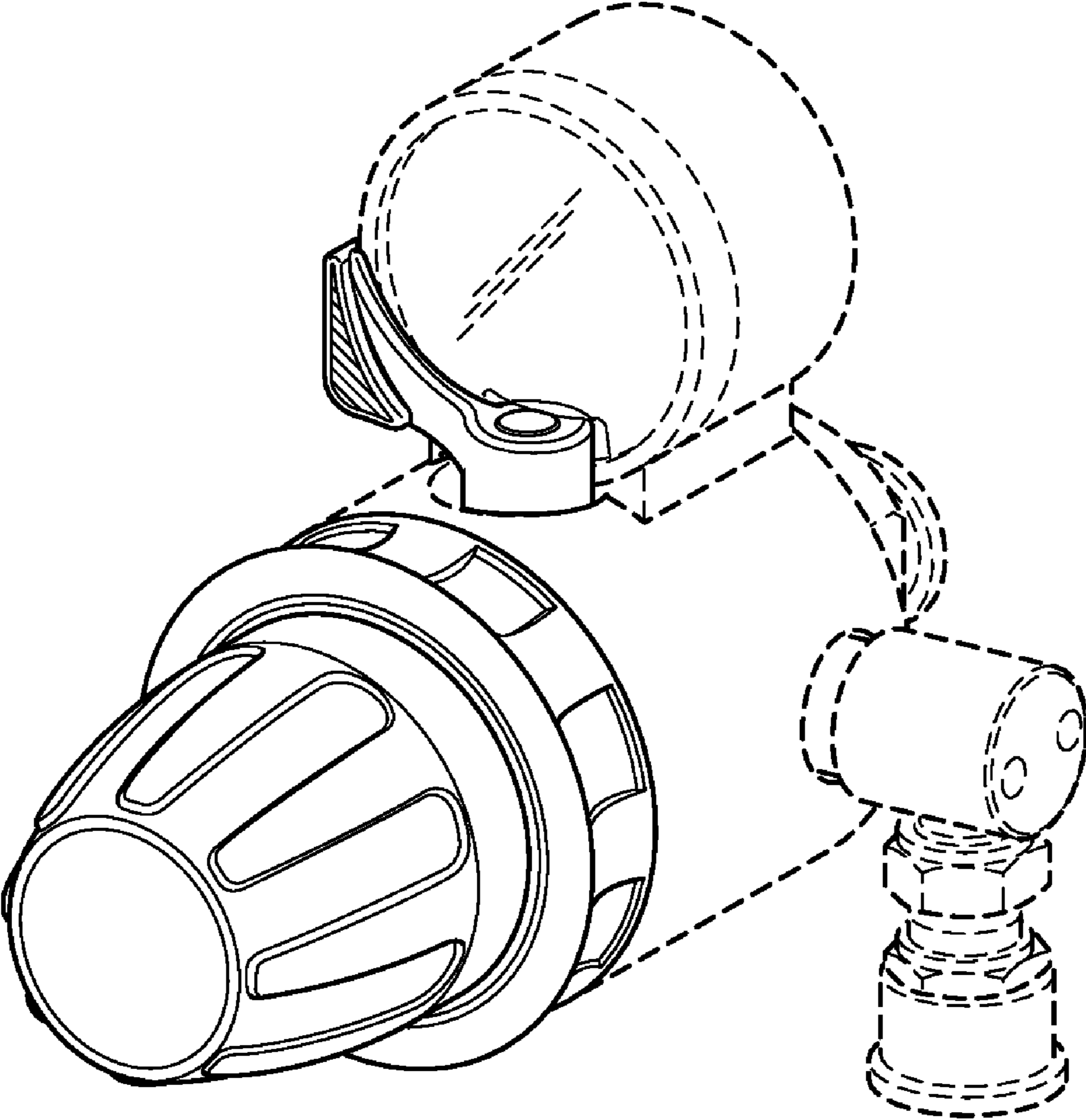

FIG. 1

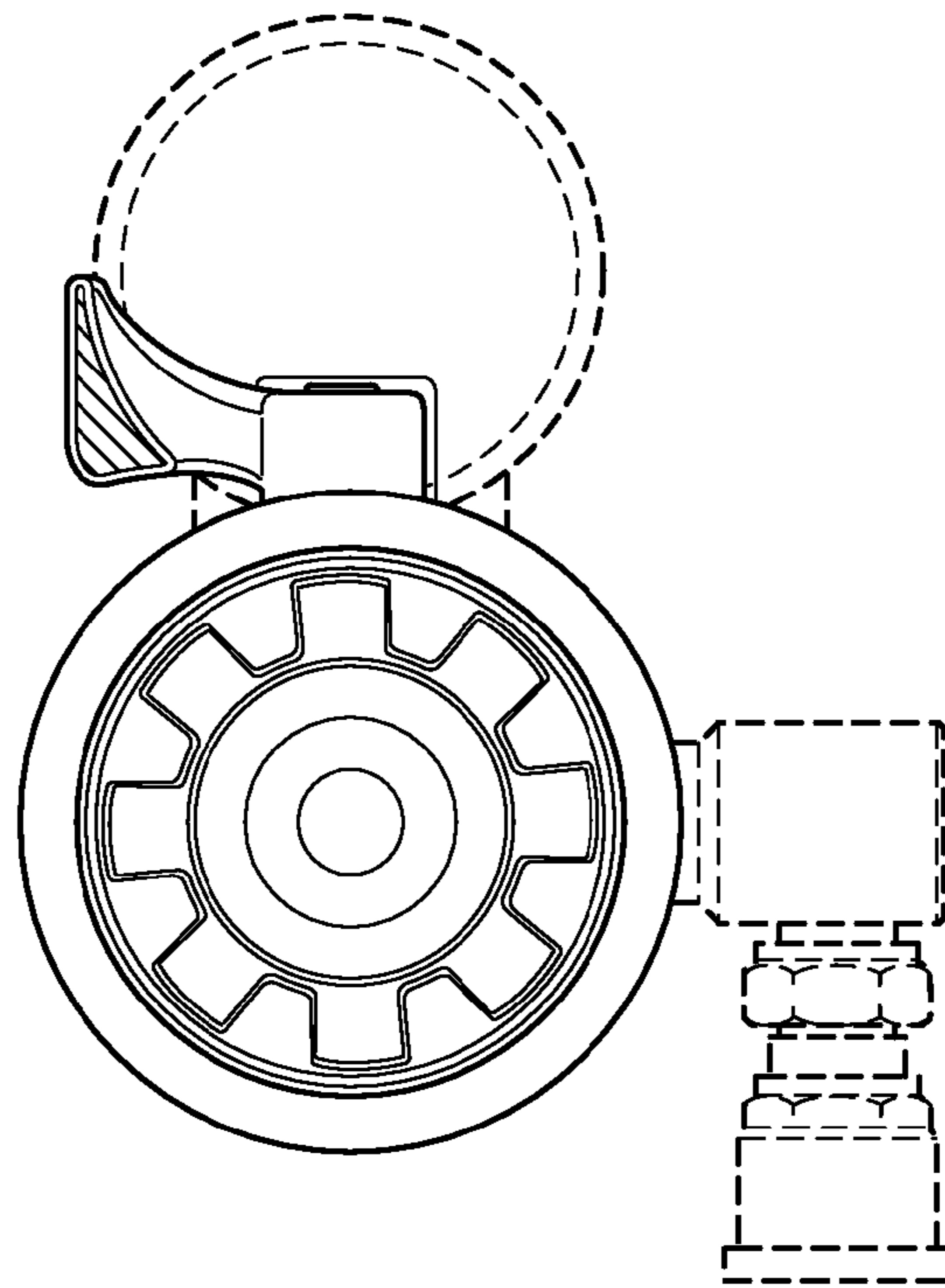

FIG. 2

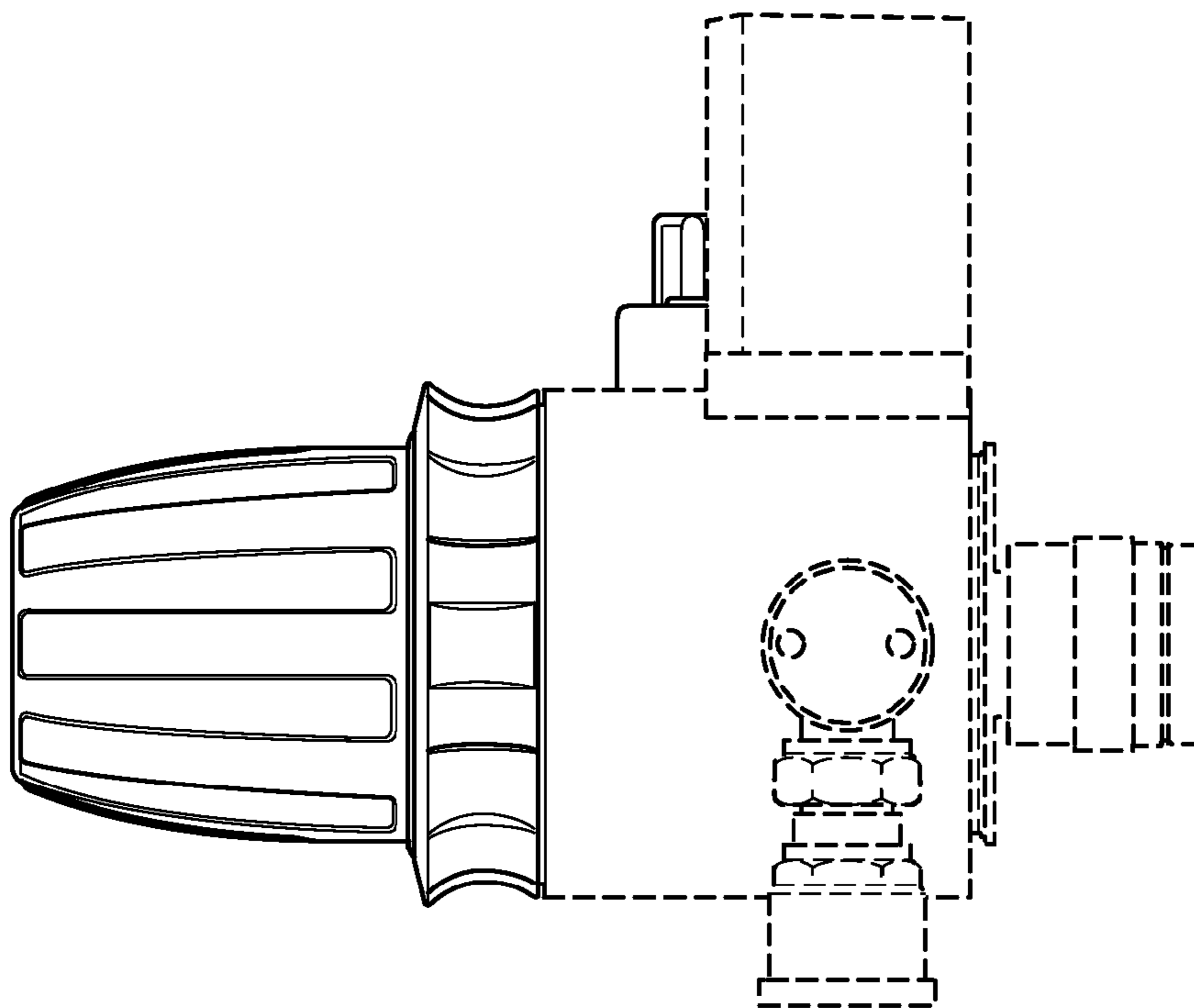

FIG. 3

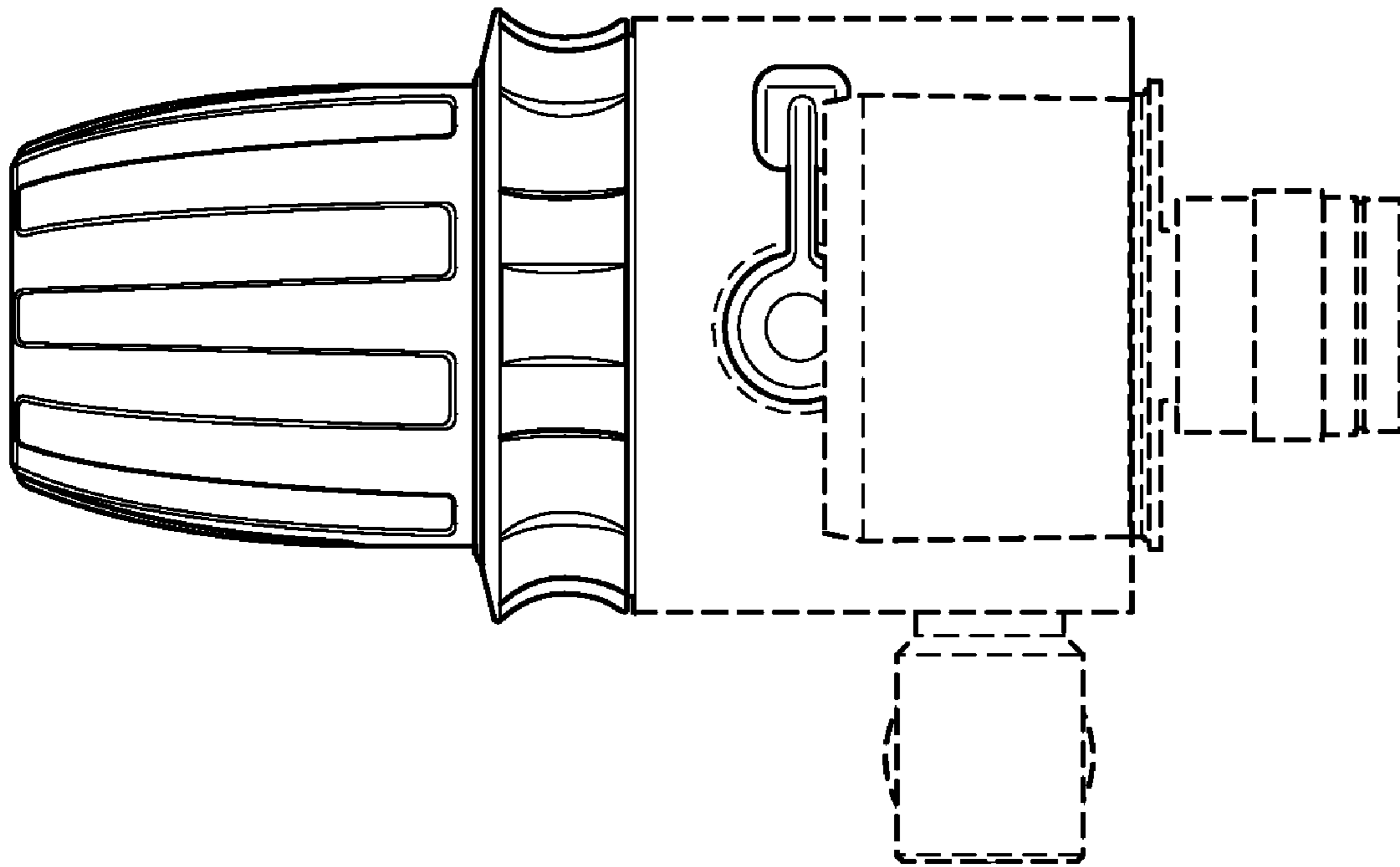

FIG. 4

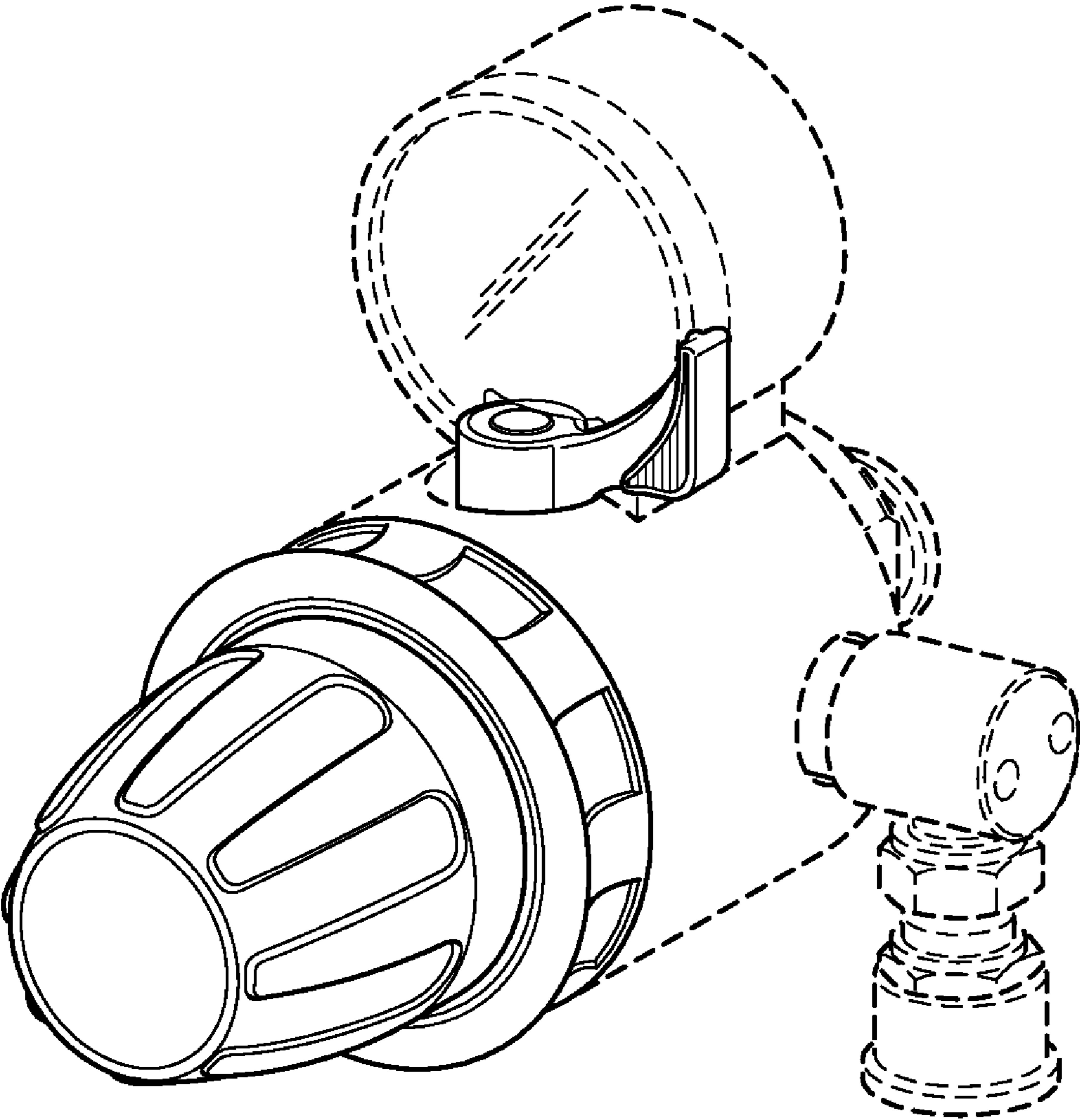

FIG. 5

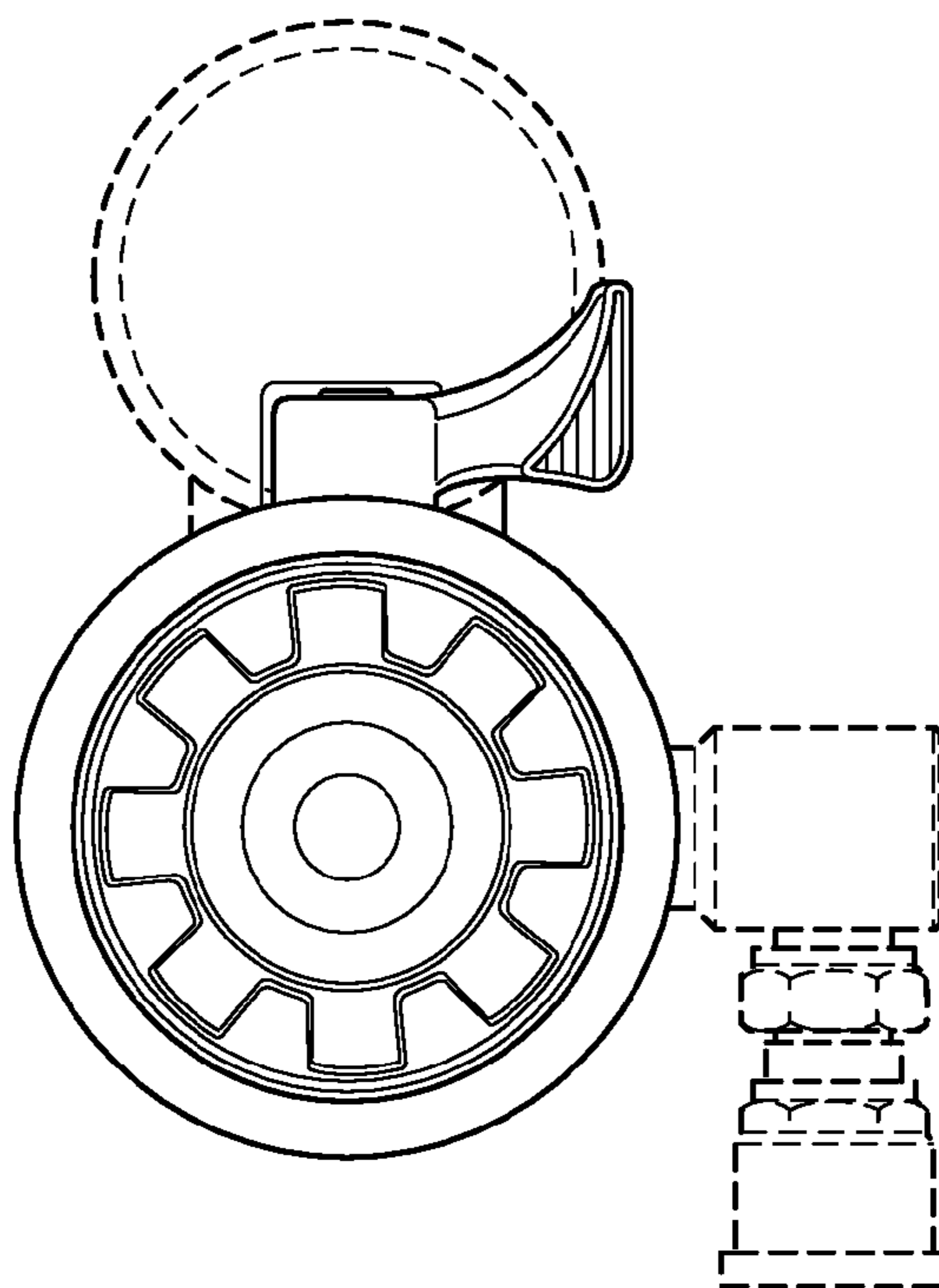

FIG. 6

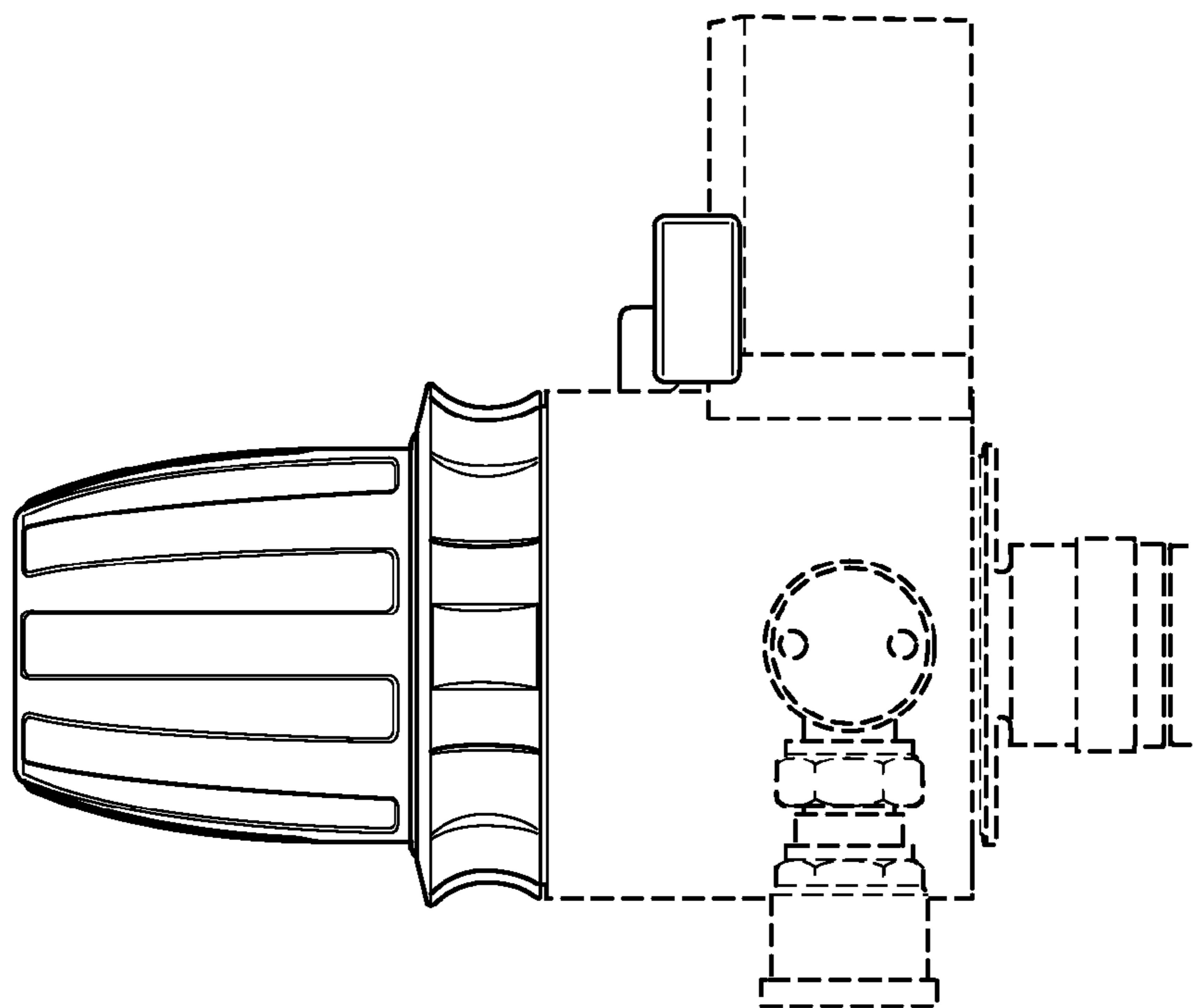

FIG. 7

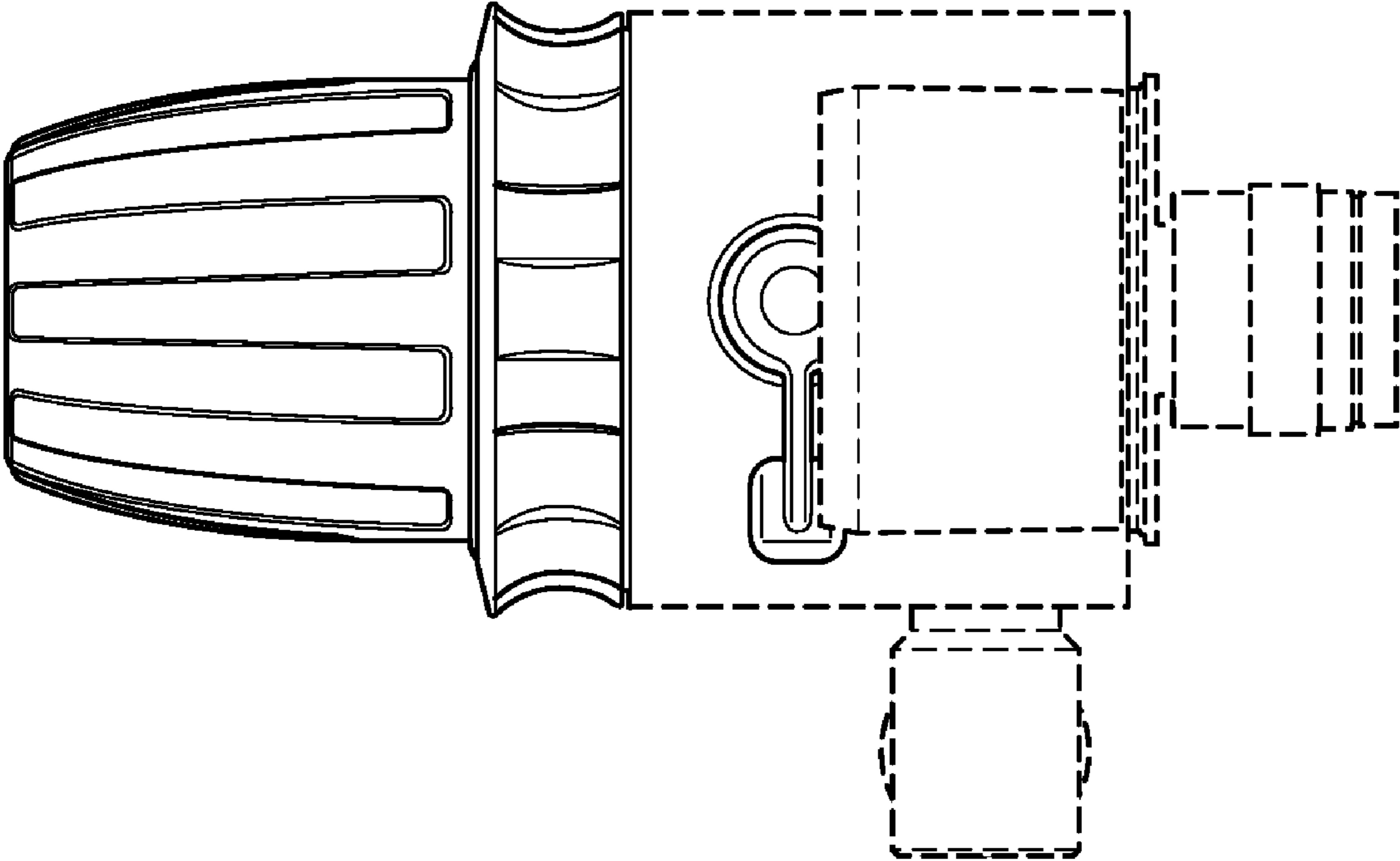

FIG. 8

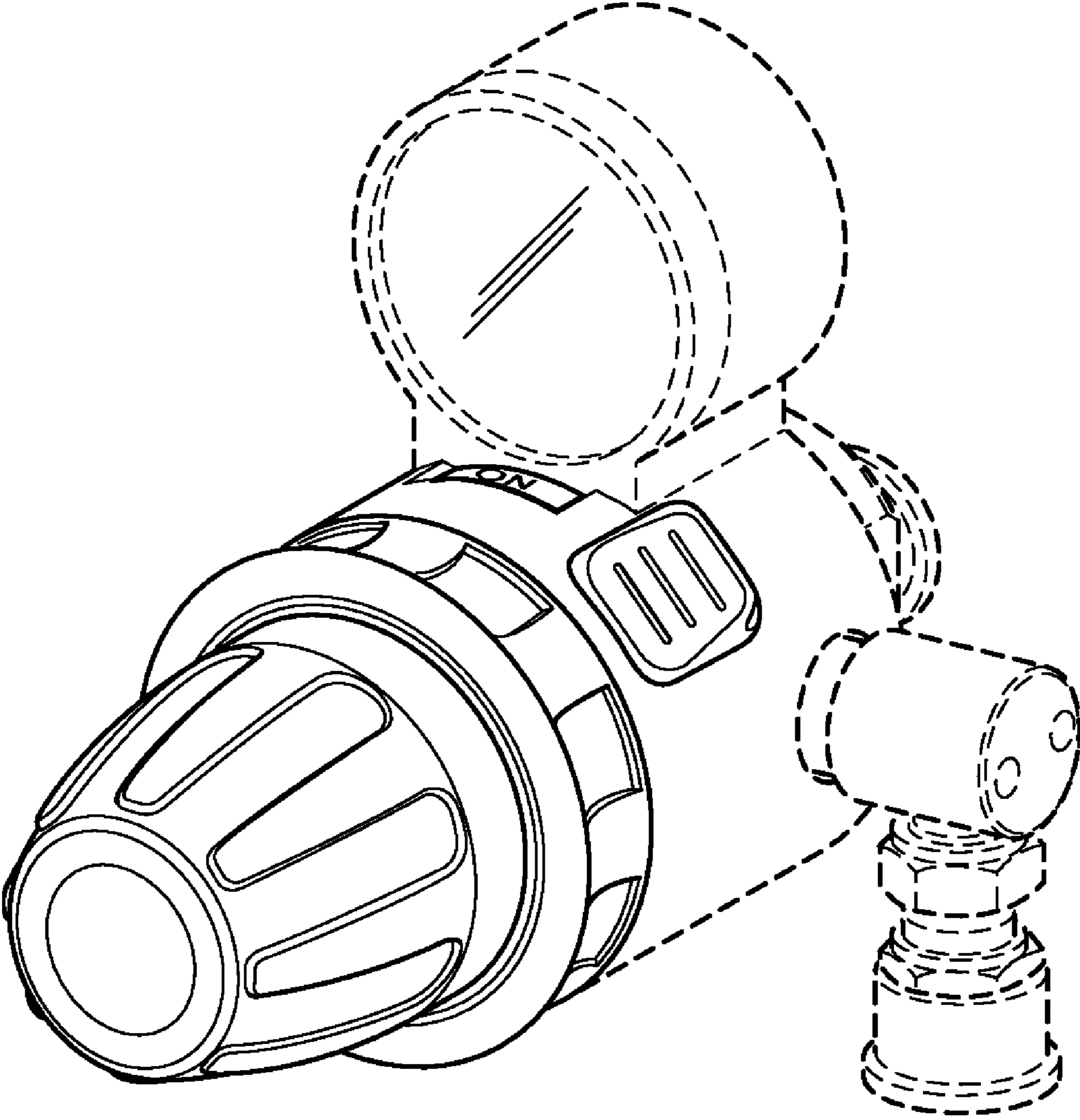

FIG. 9

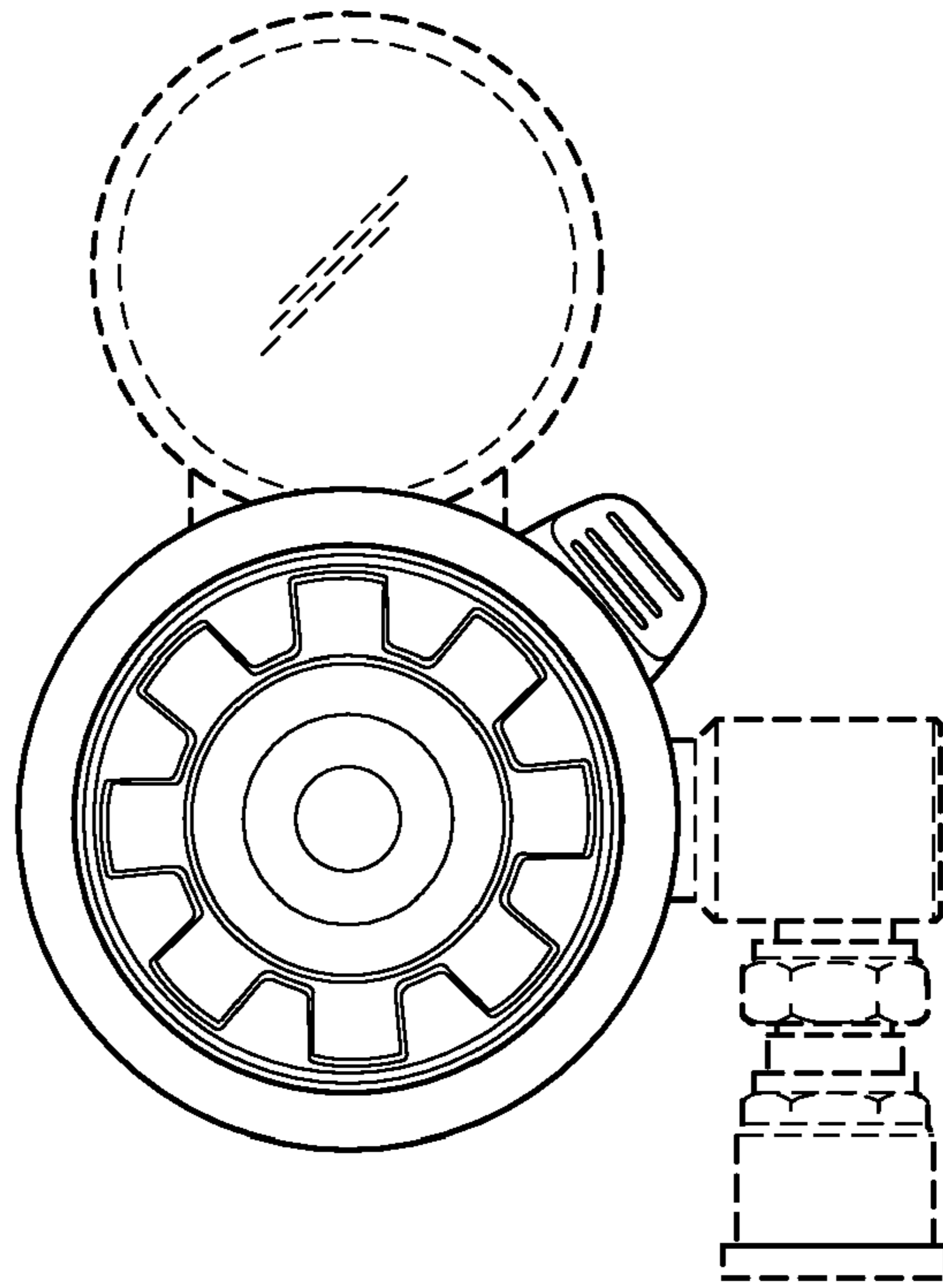

FIG. 10

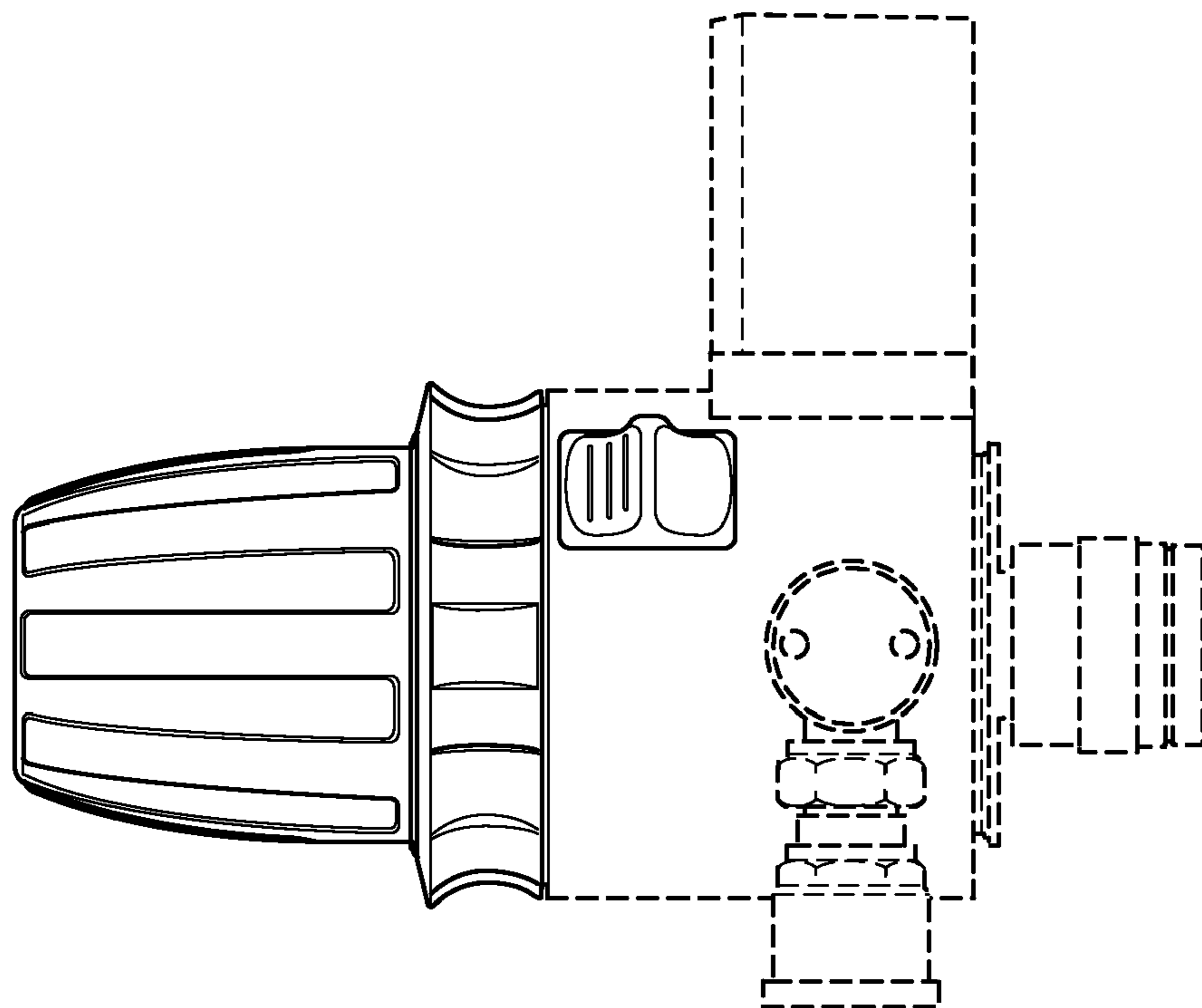

FIG. 11

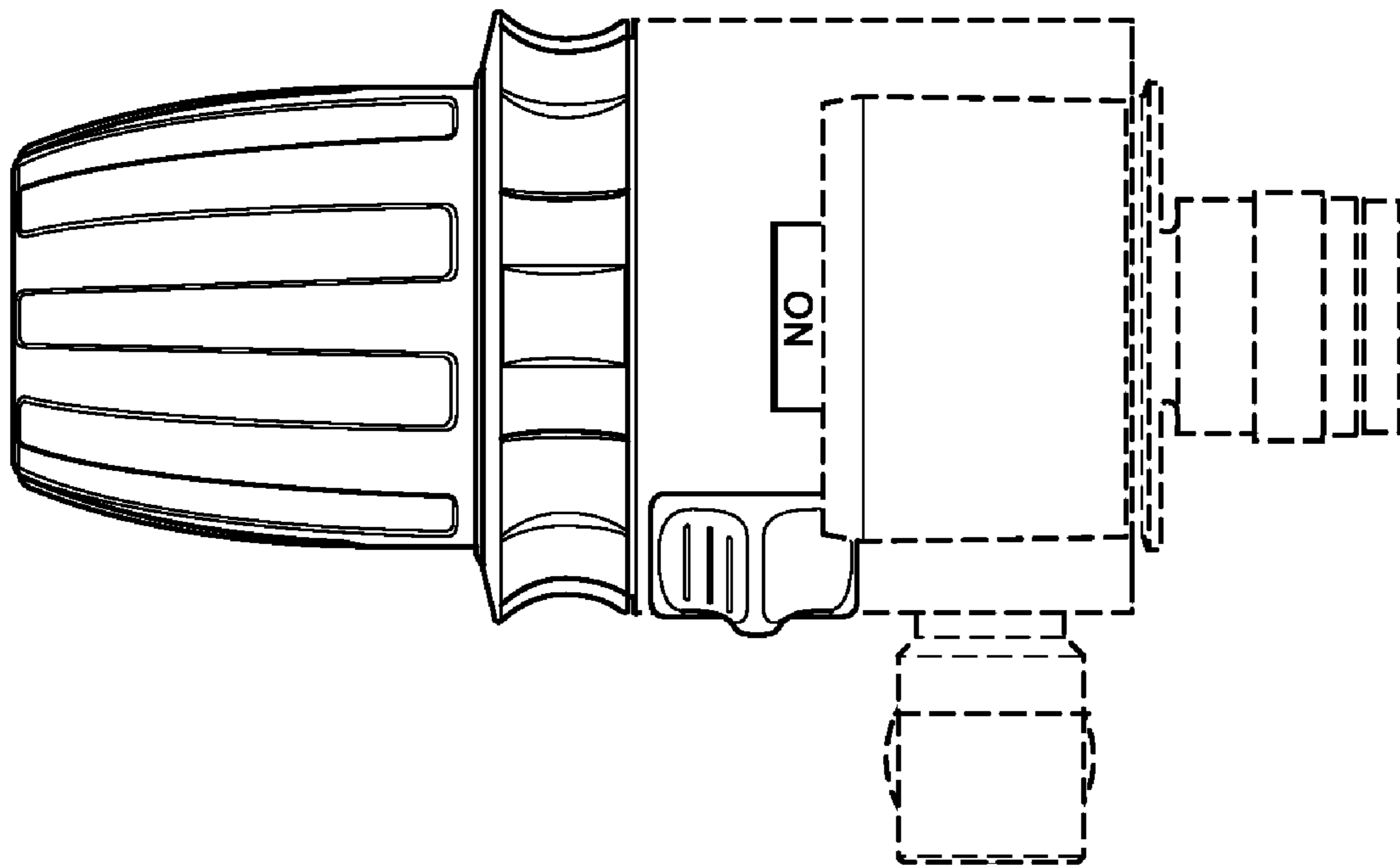

FIG. 12

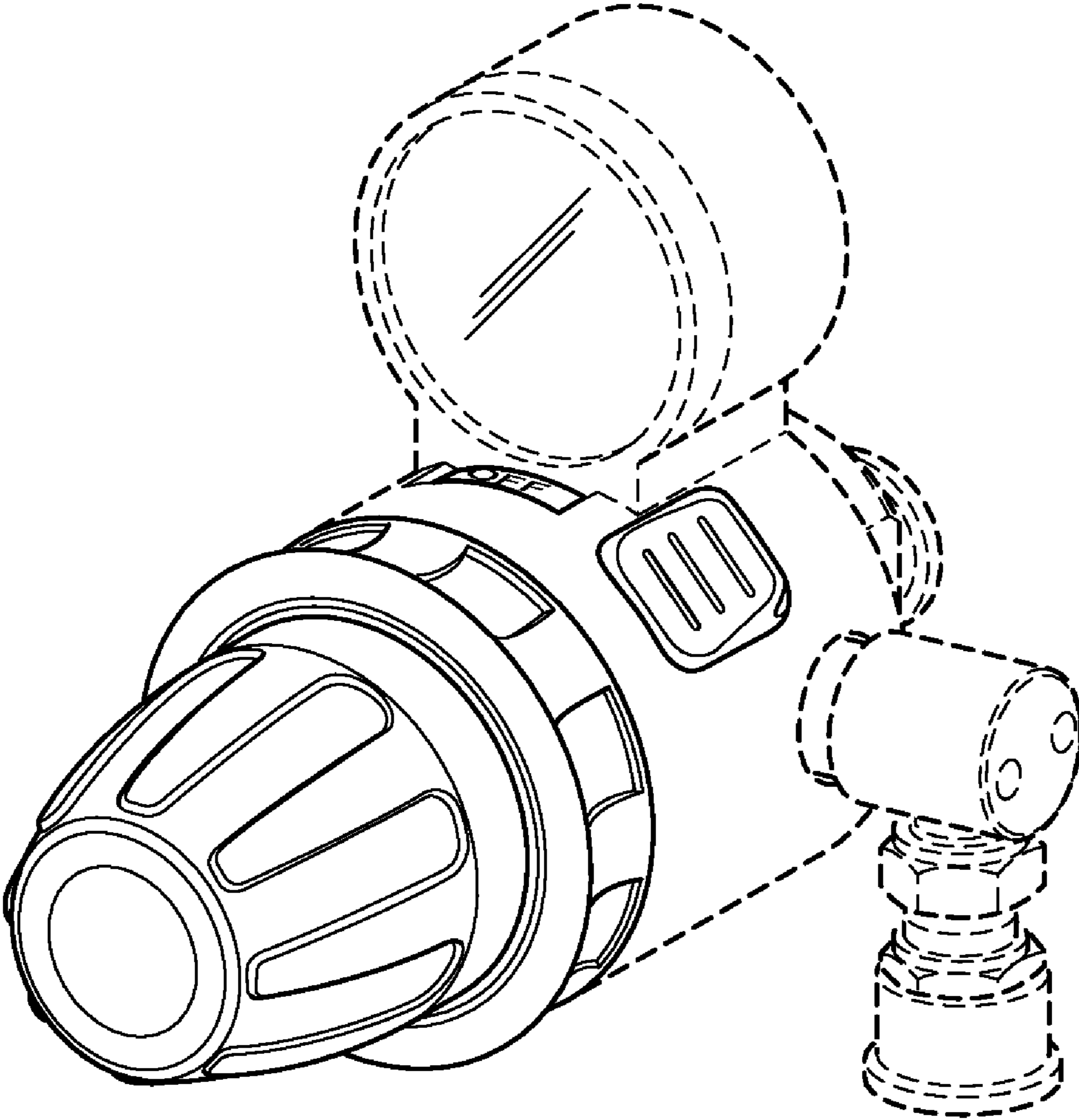

FIG. 13

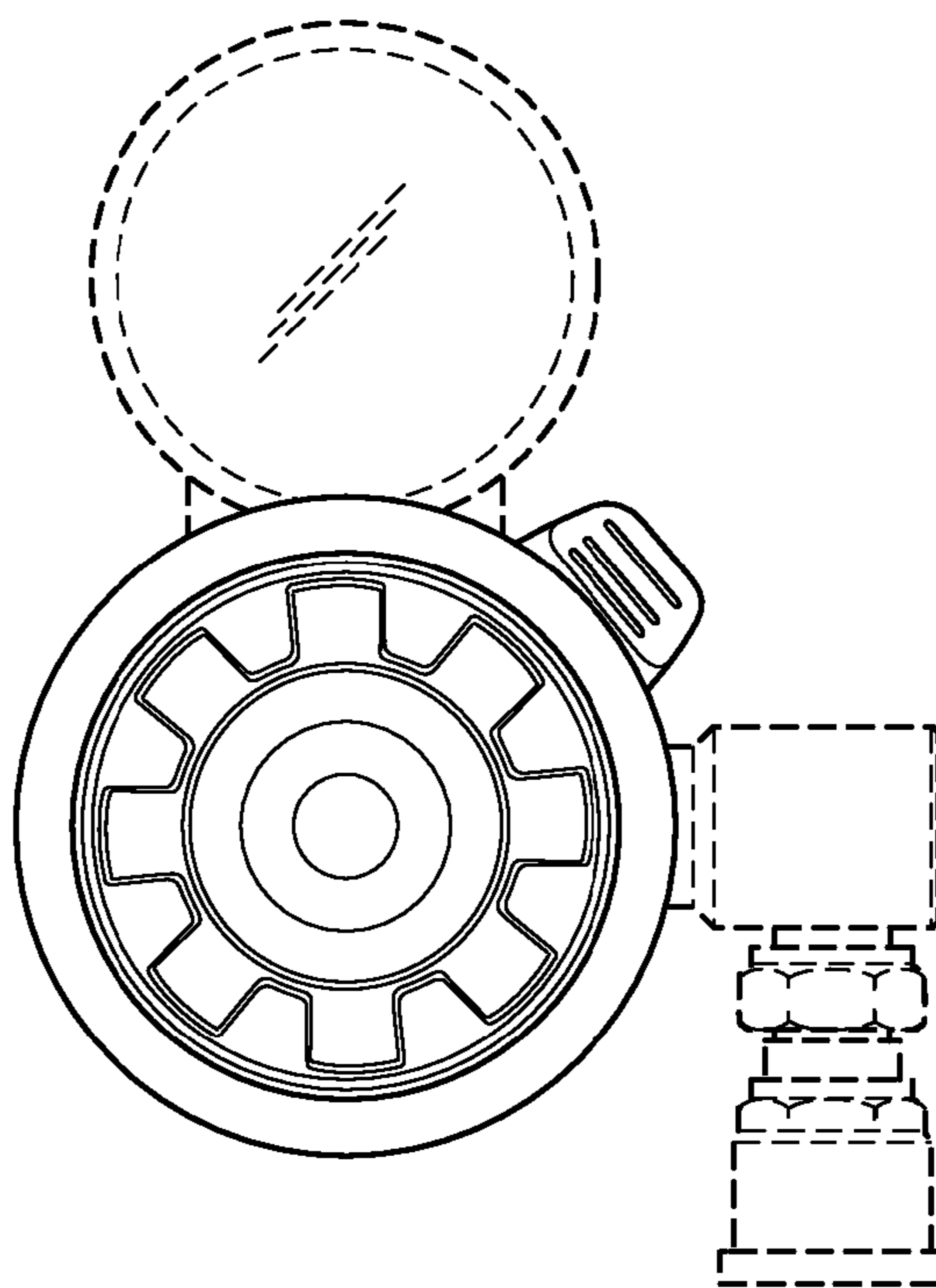

FIG. 14

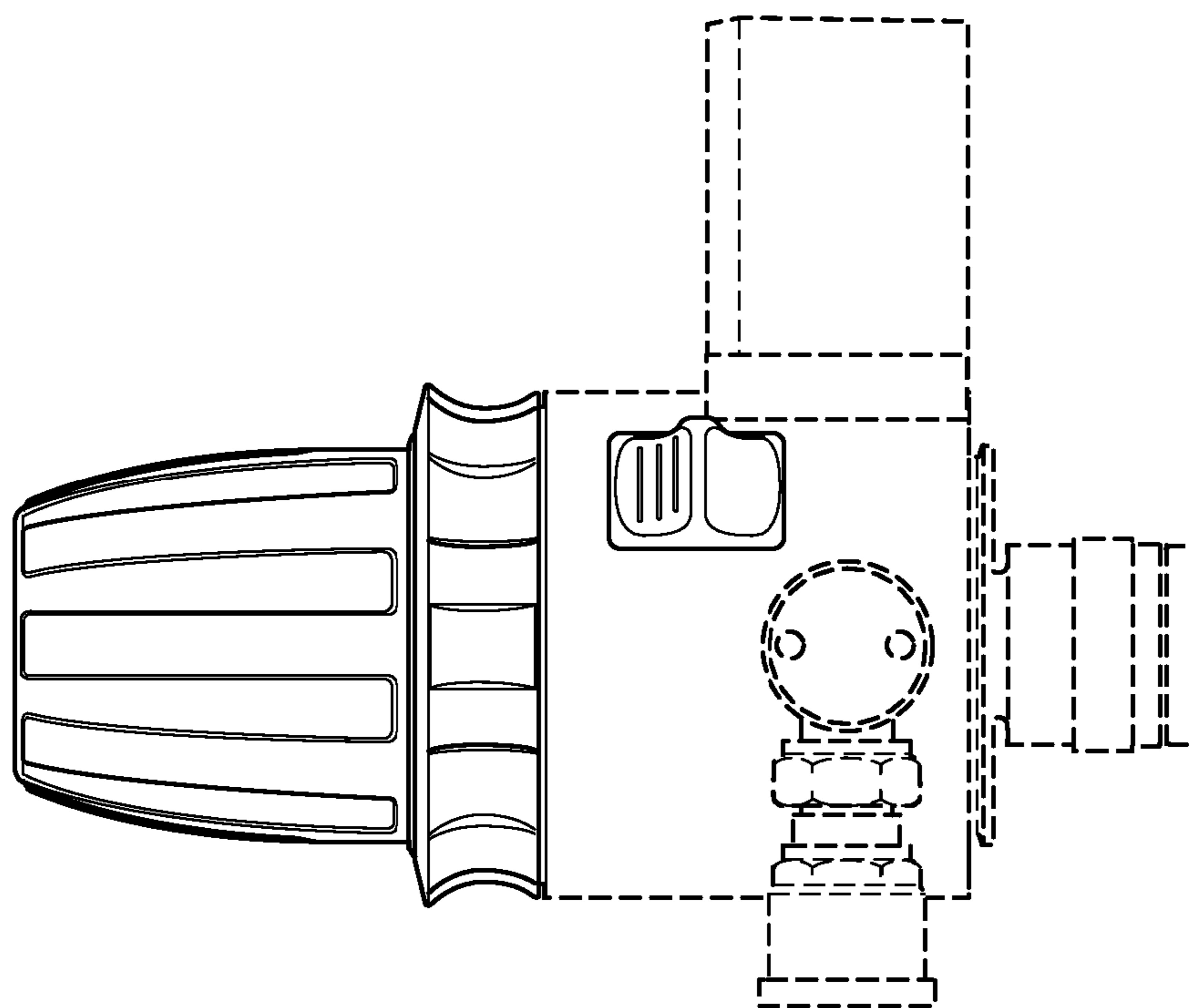

FIG. 15

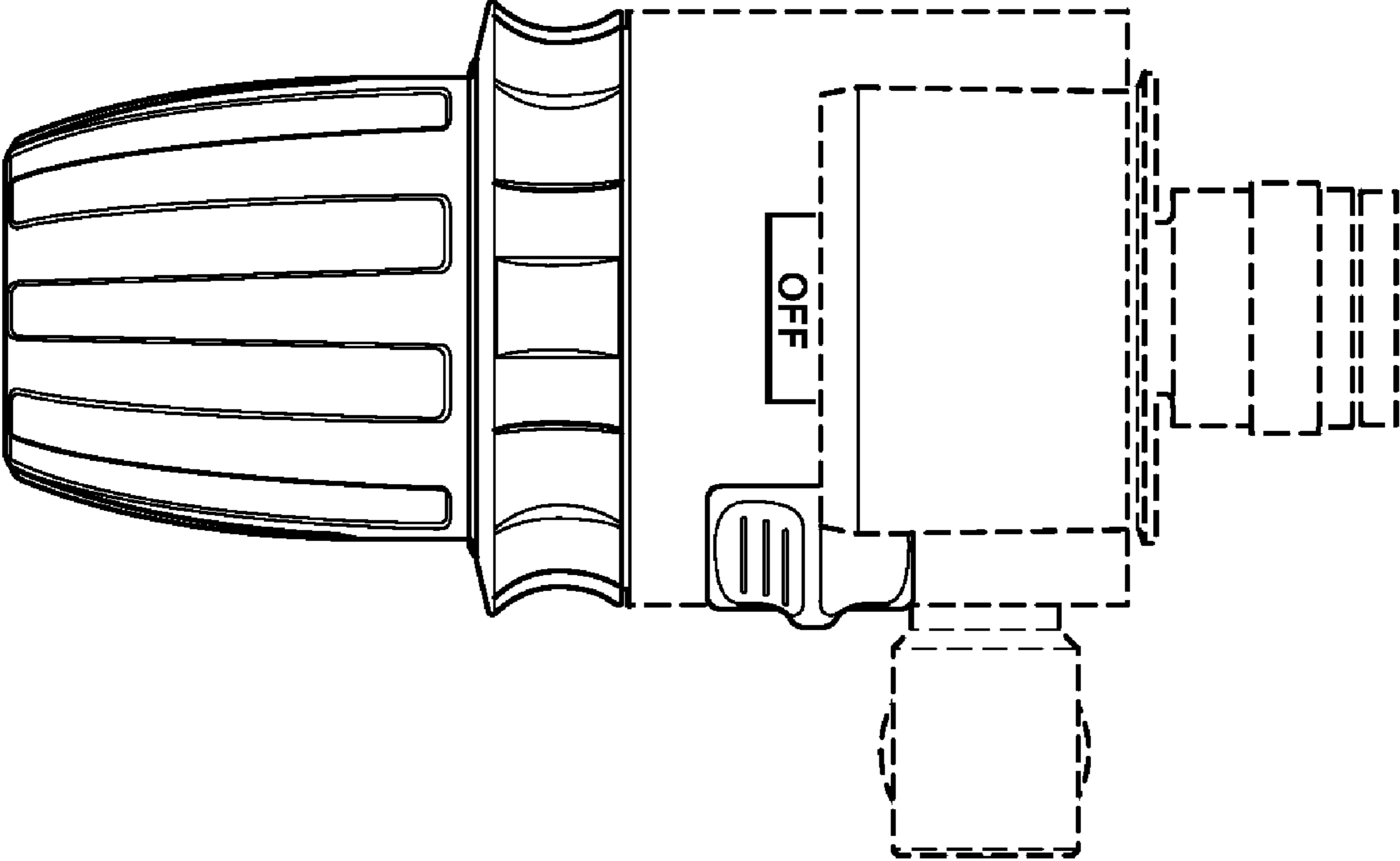

FIG. 16

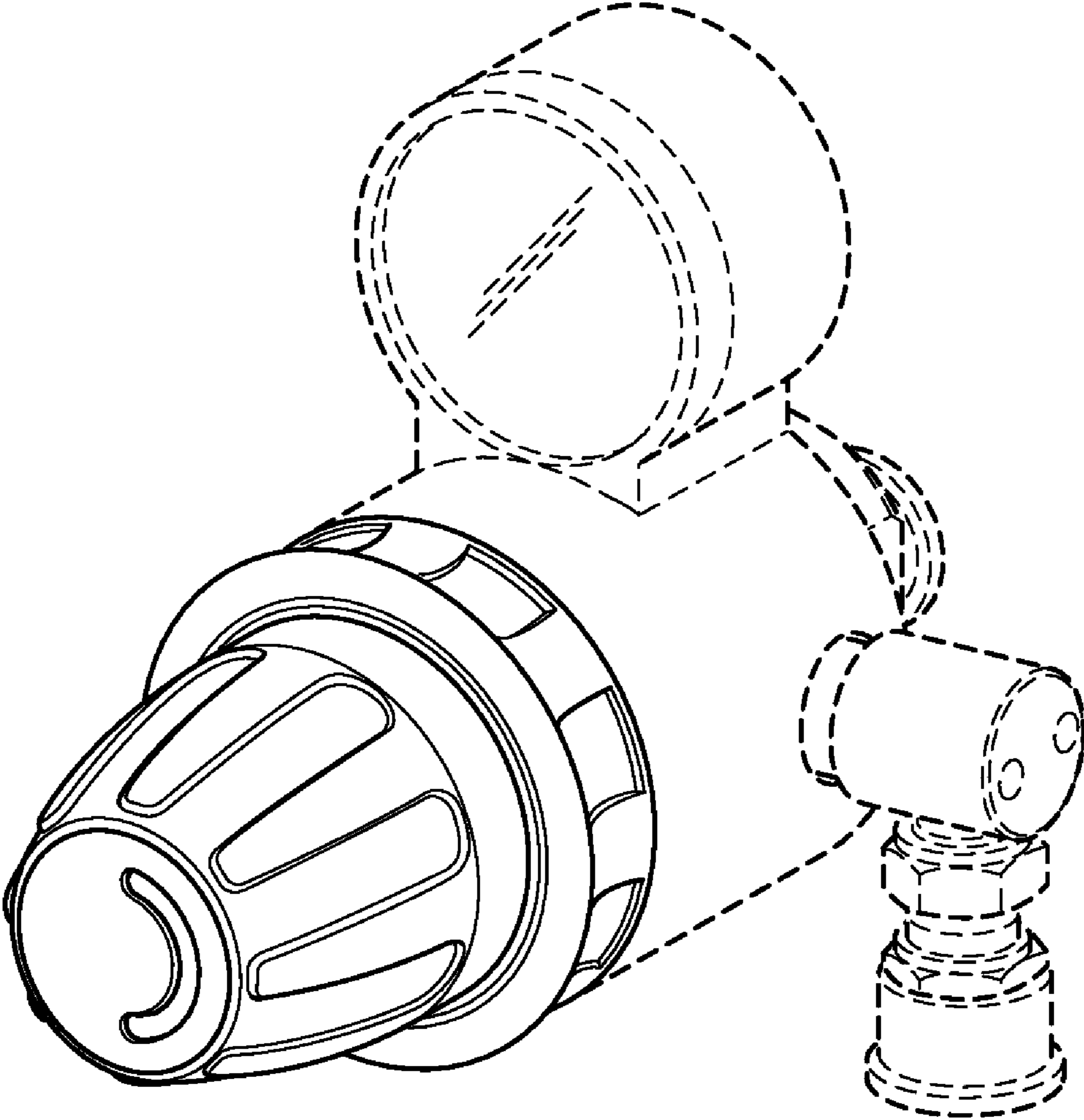

FIG. 17

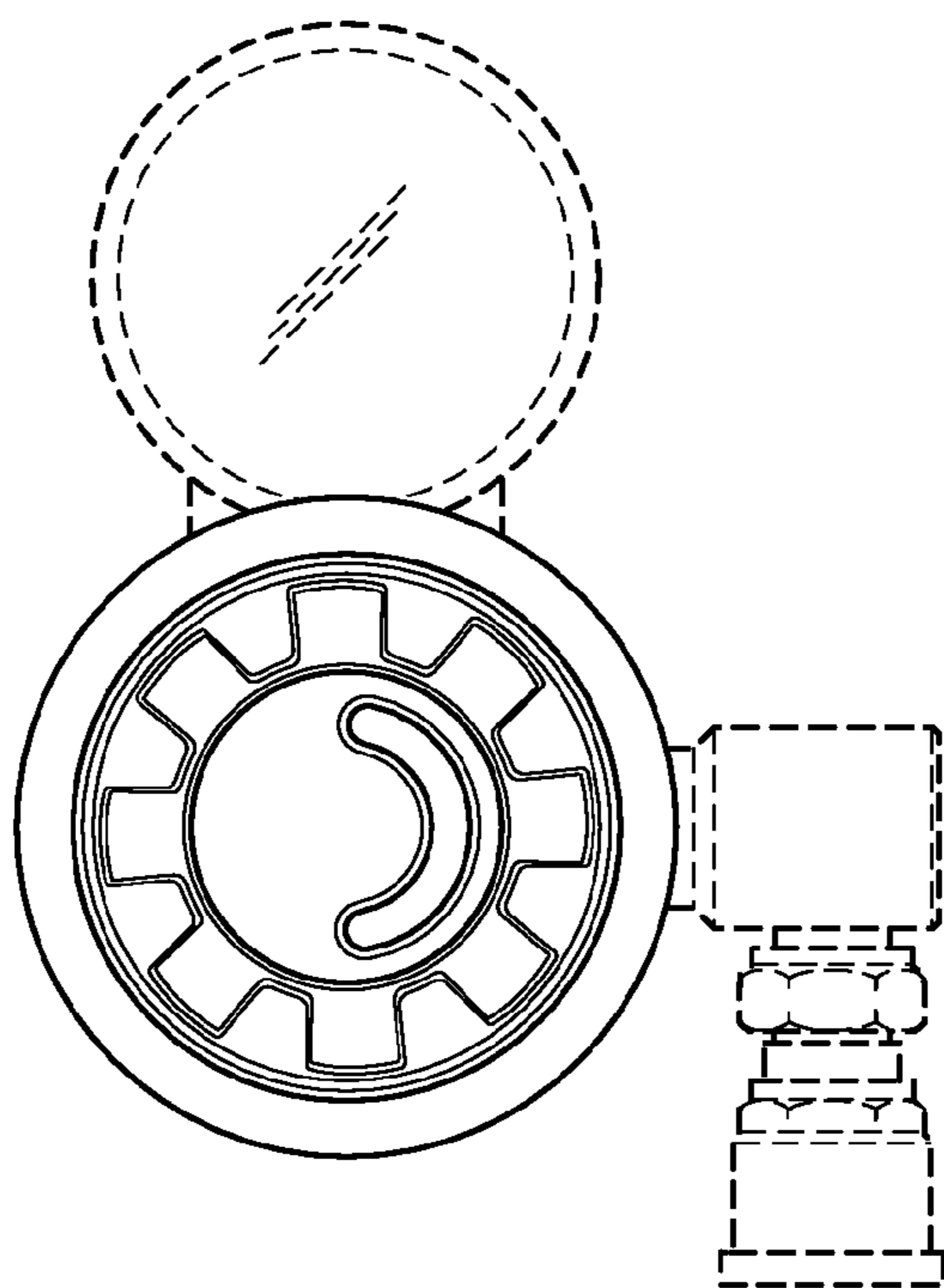

FIG. 18

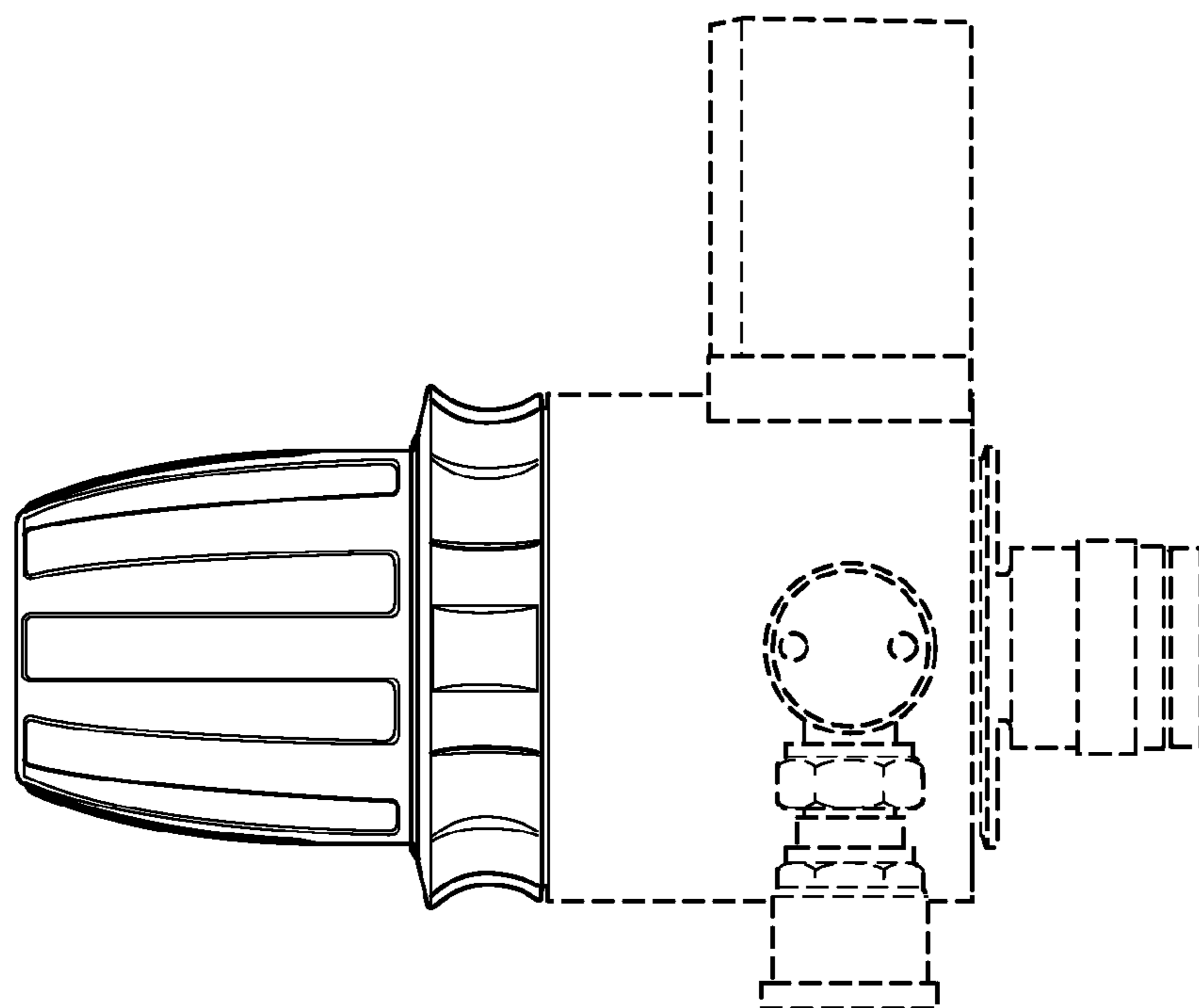

FIG. 19

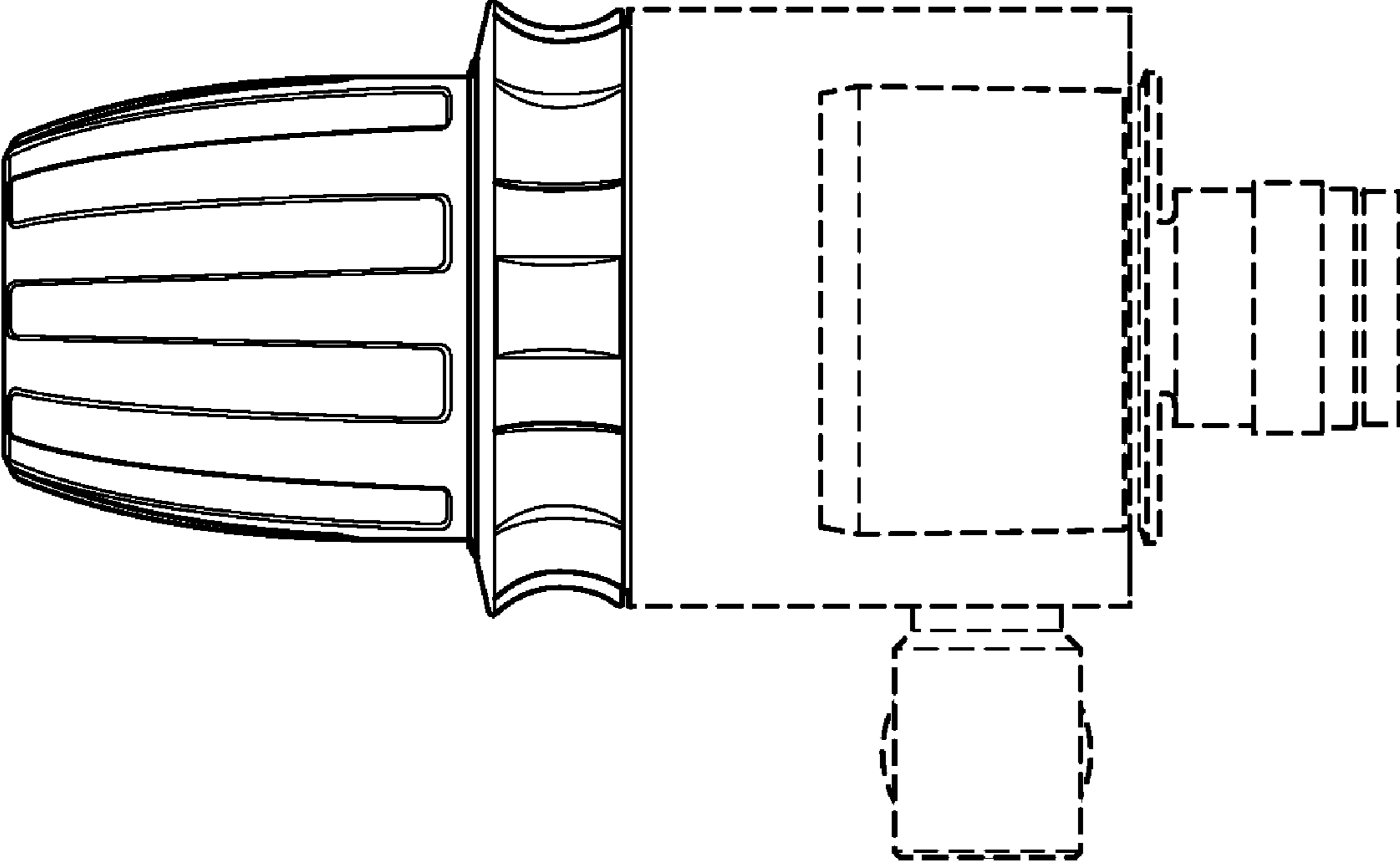

FIG. 20

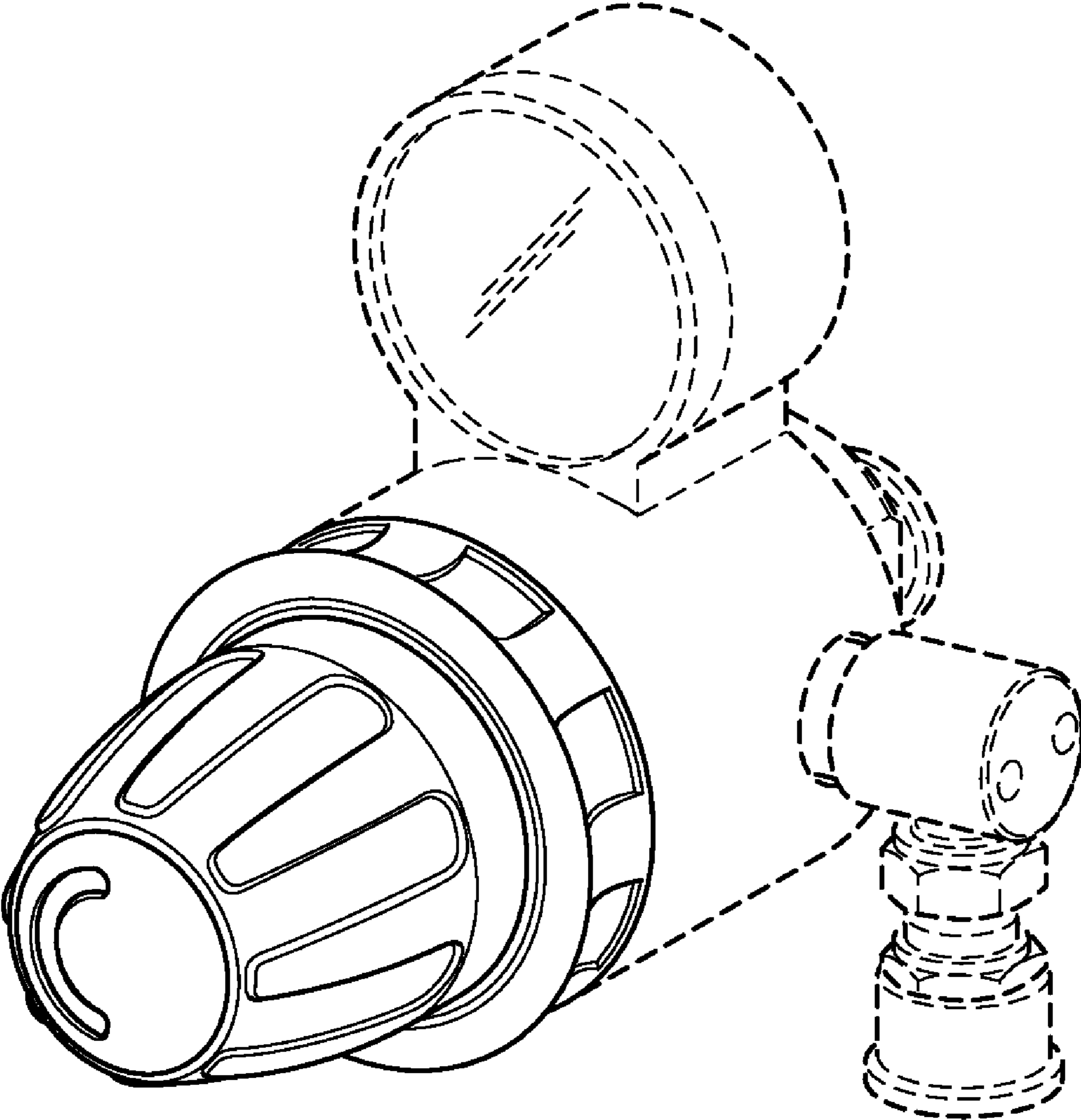

FIG. 21

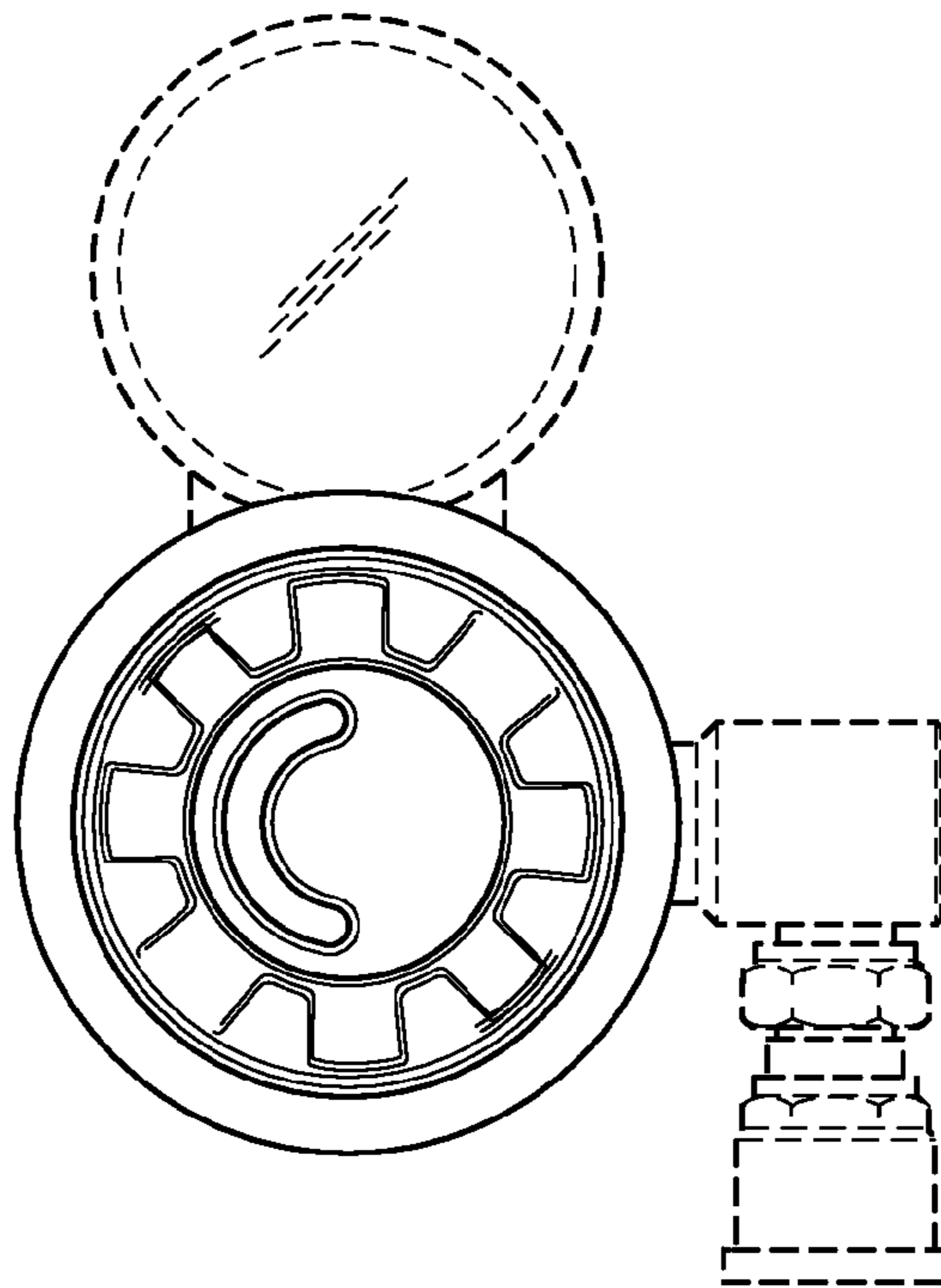

FIG. 22

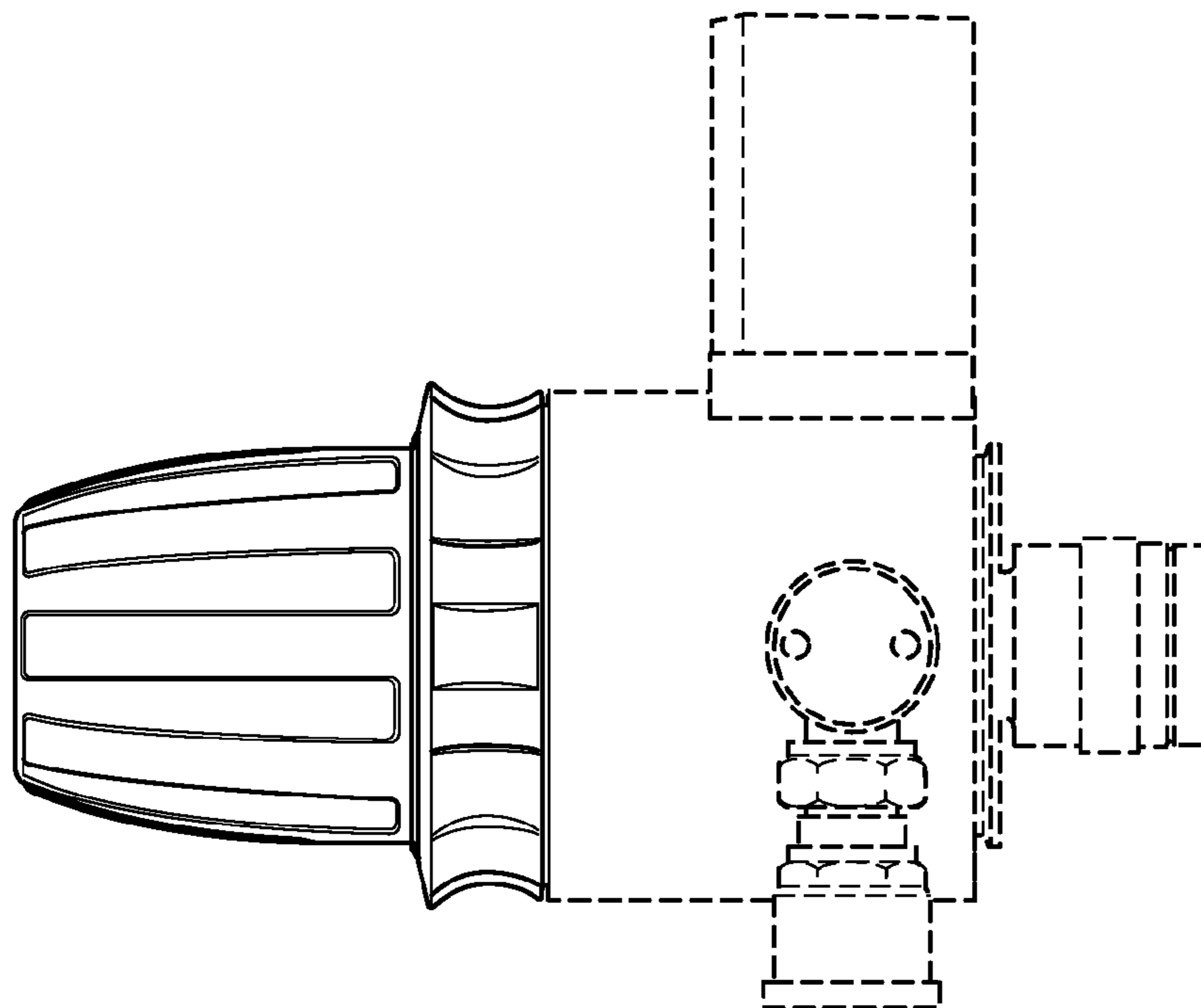

FIG. 23

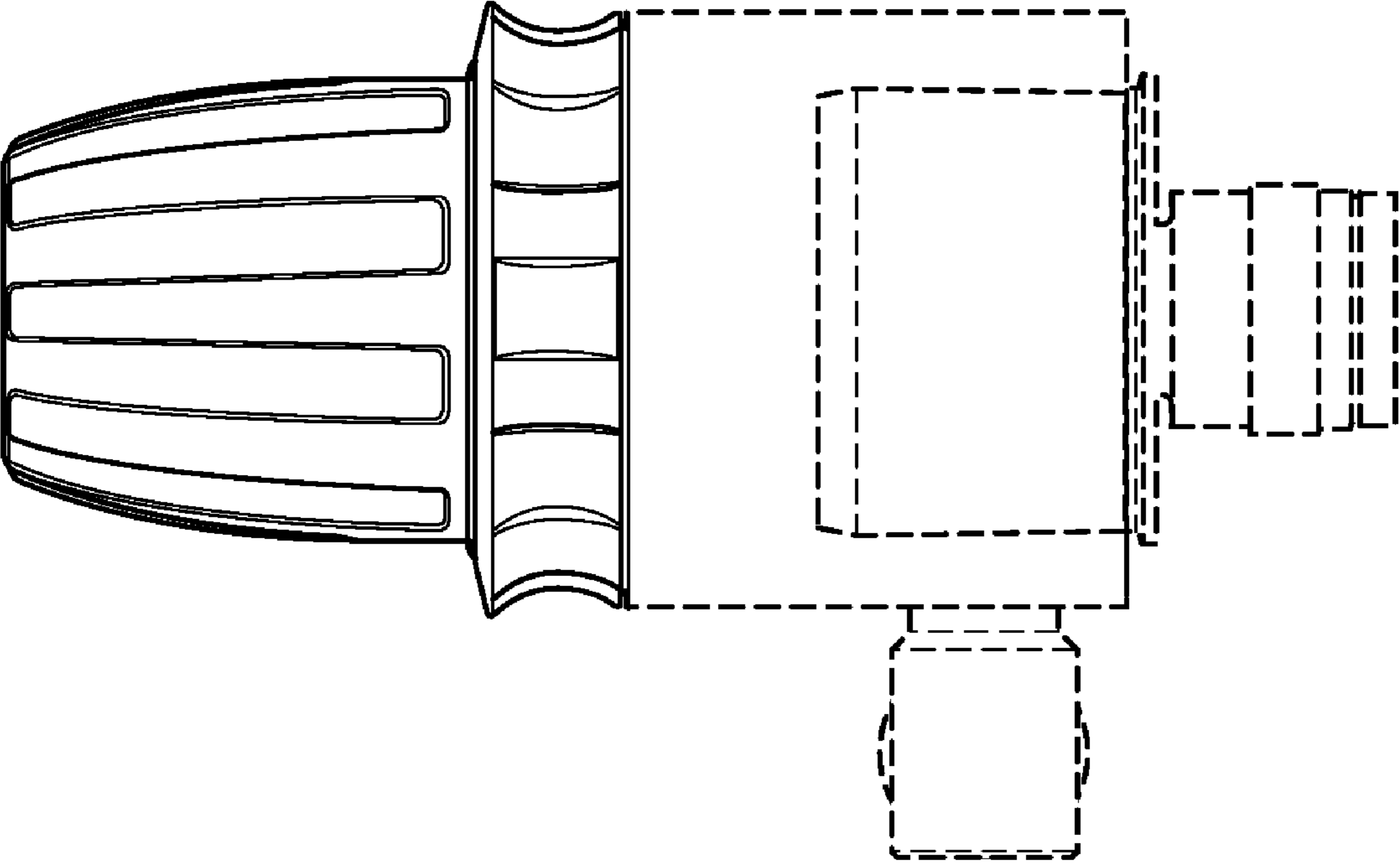

FIG. 24

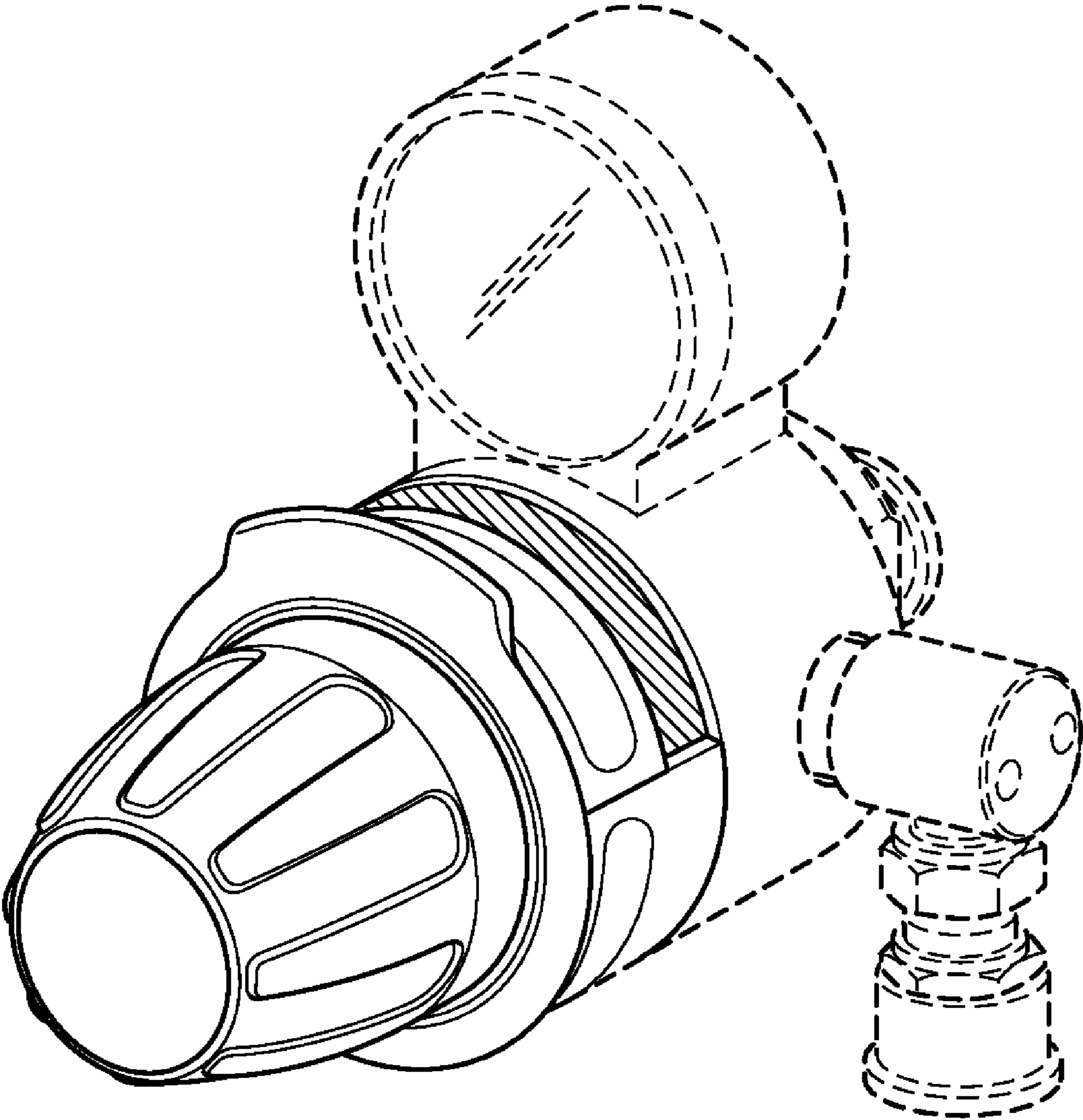

FIG. 25

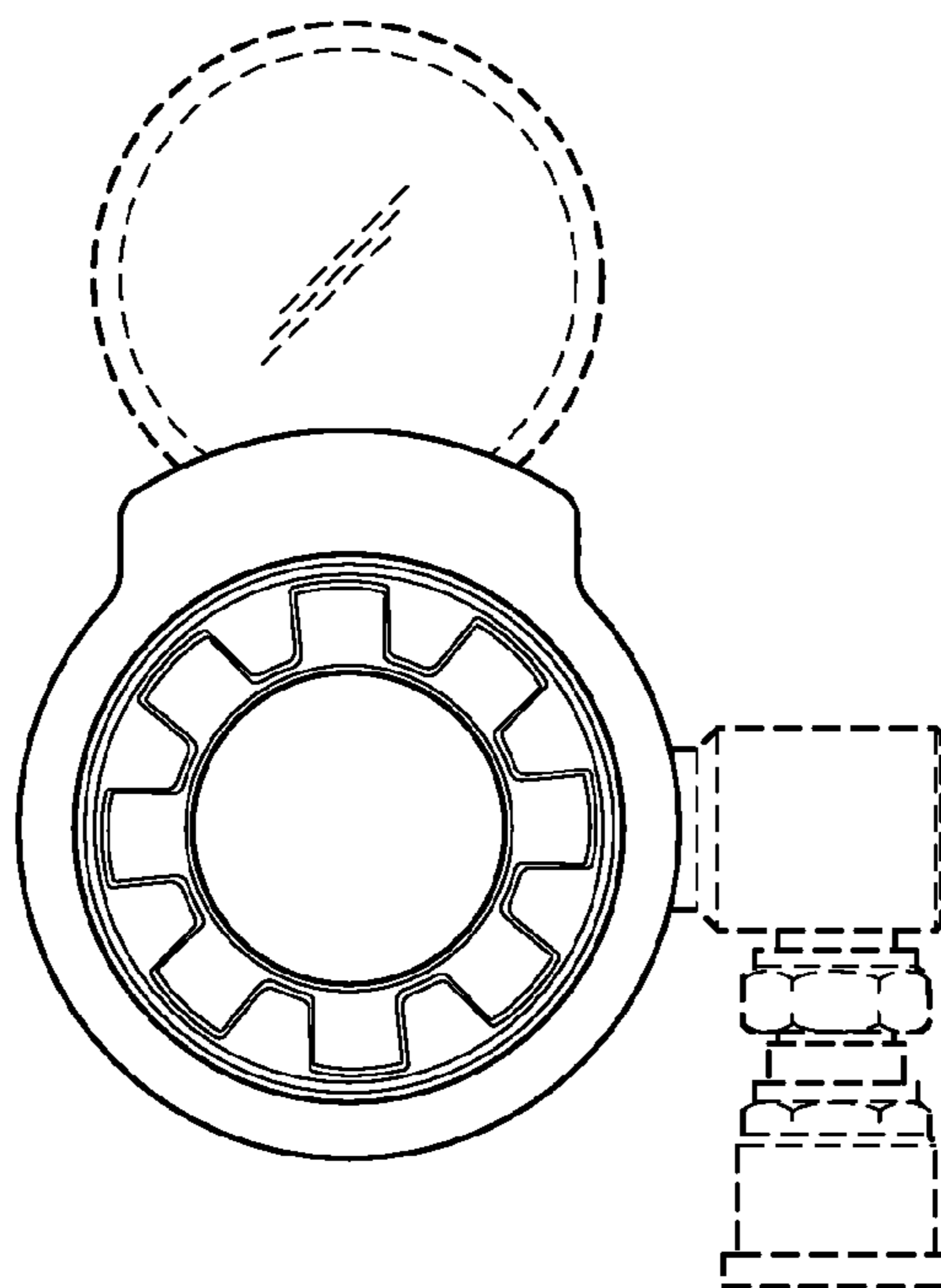

FIG. 26

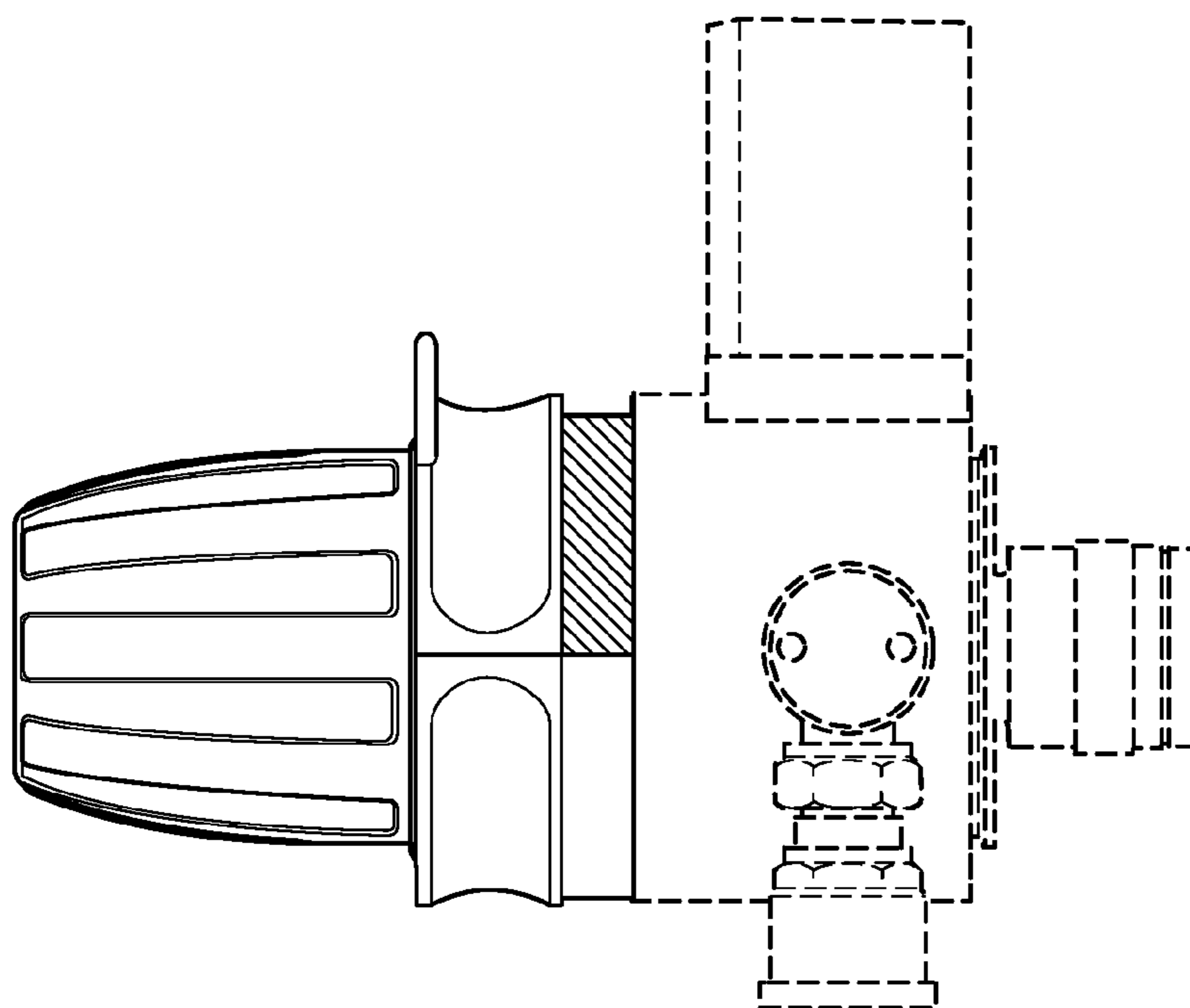

FIG. 27

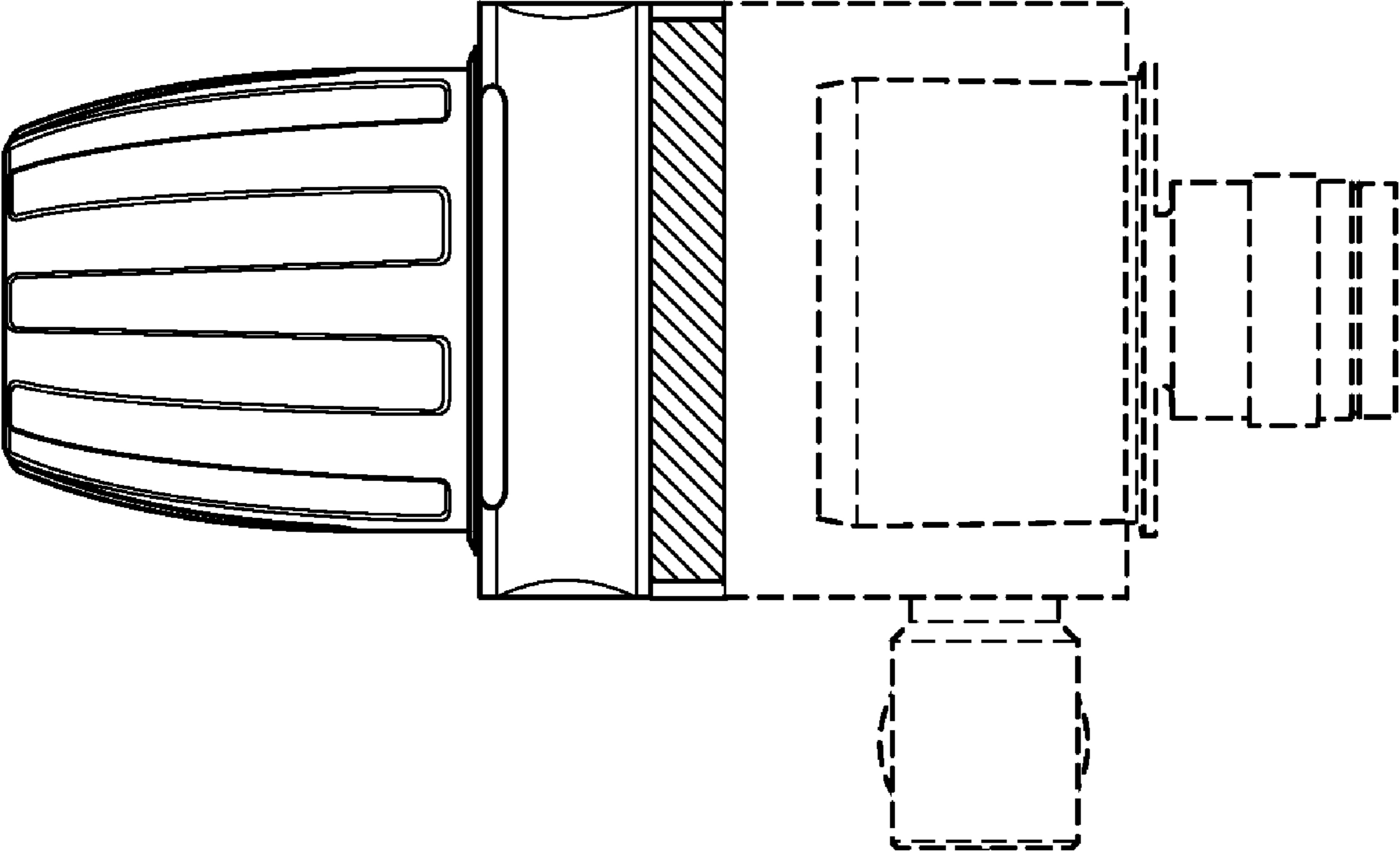

FIG. 28

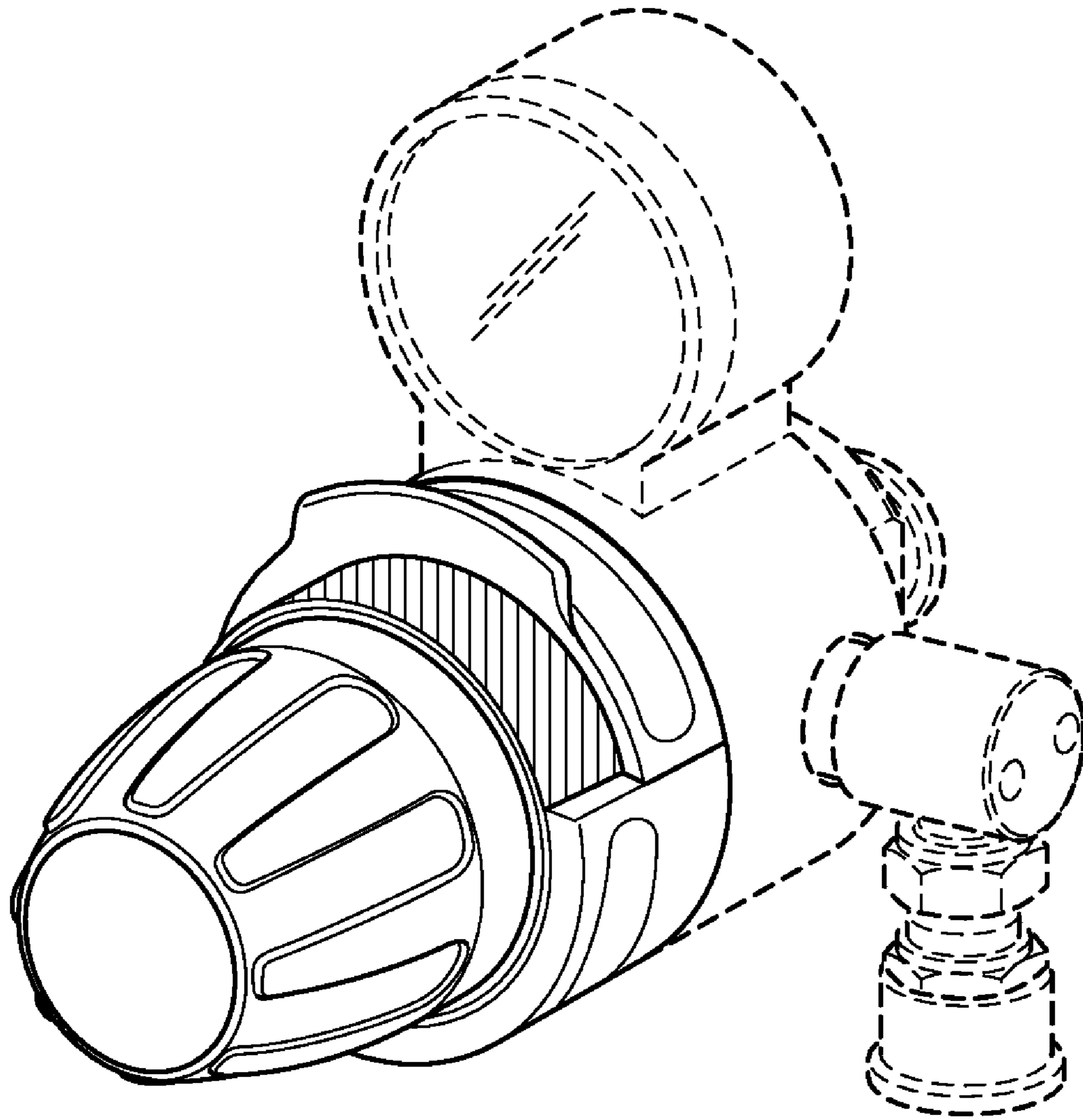

FIG. 29

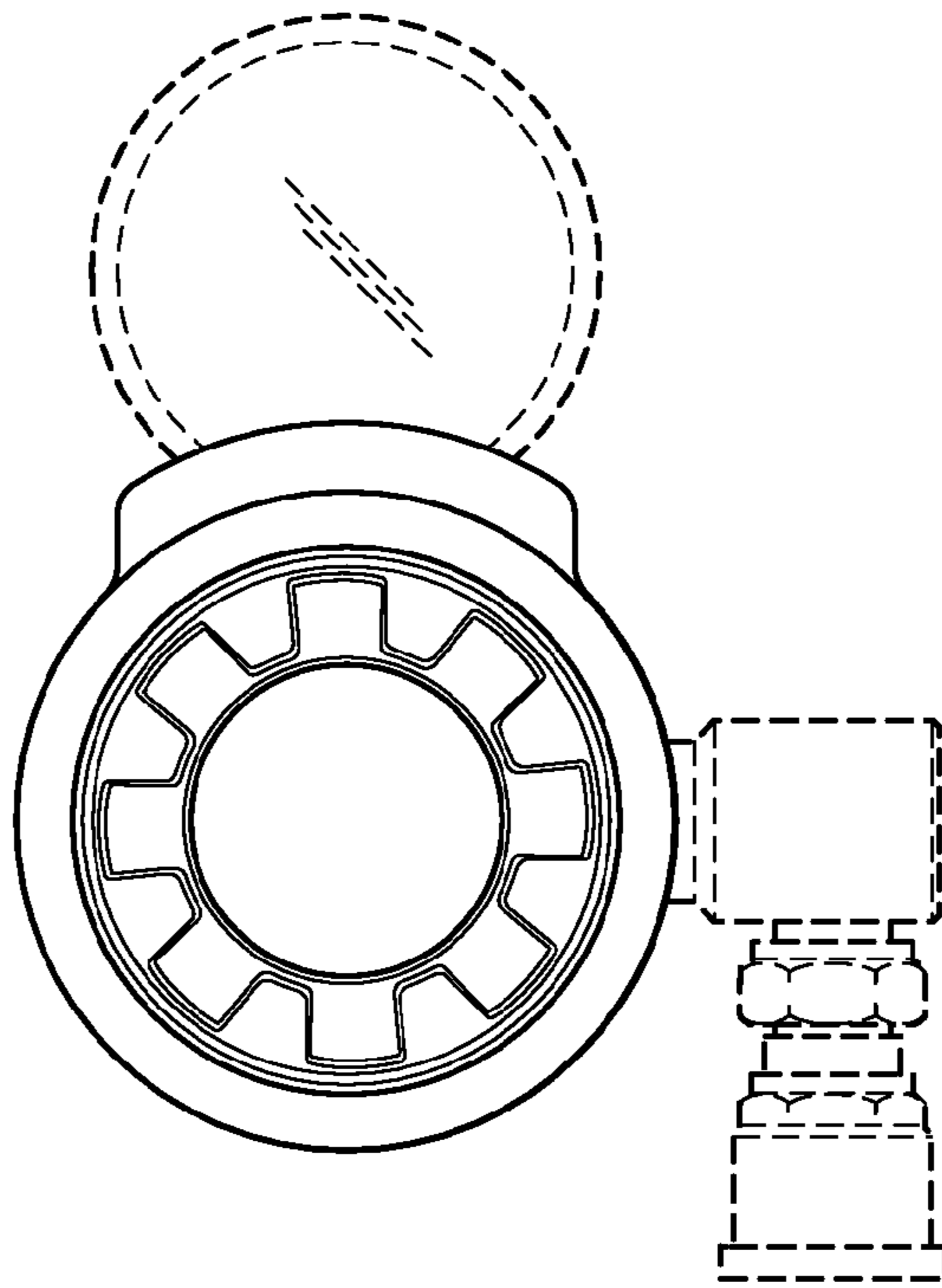

FIG. 30

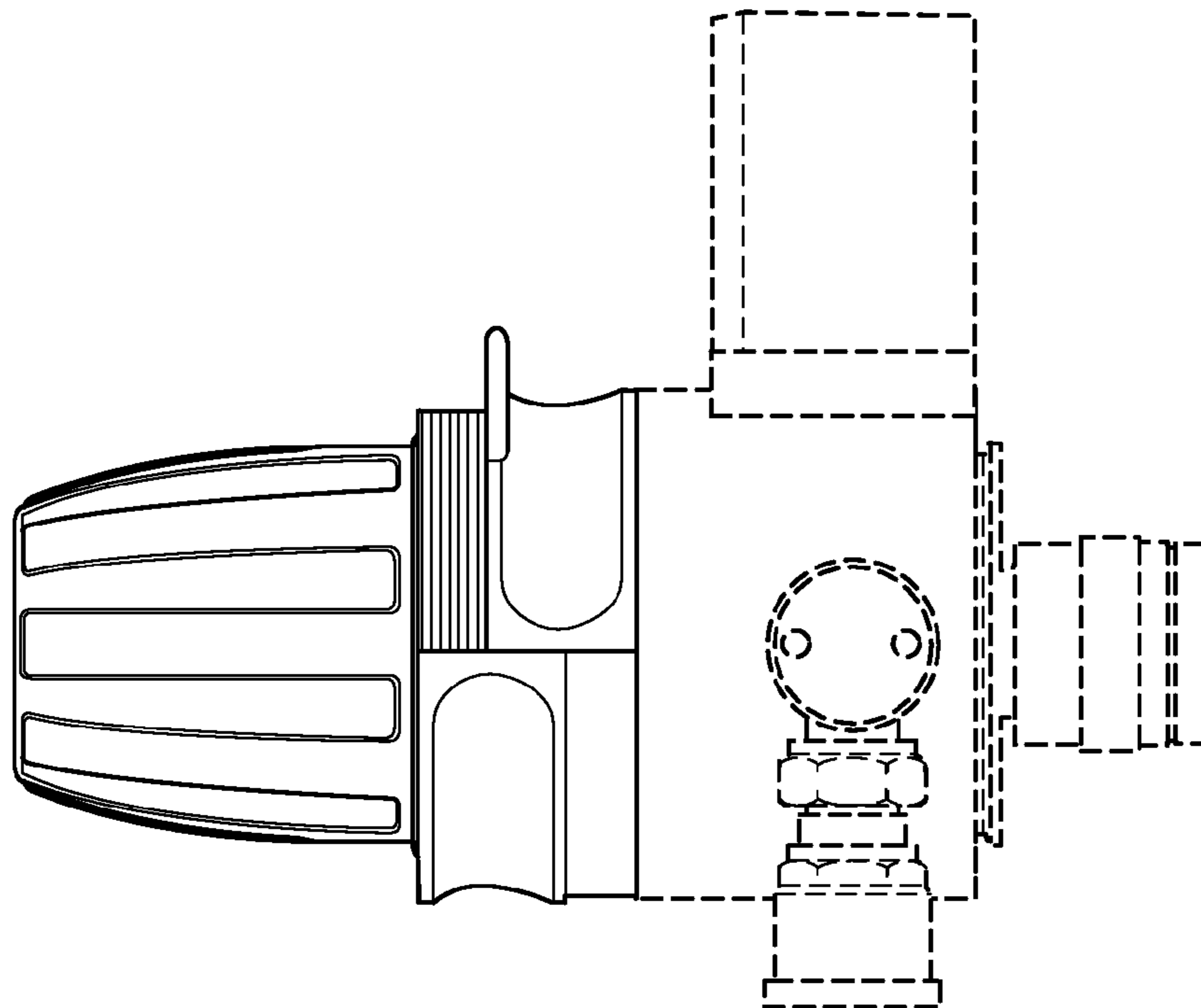

FIG. 31

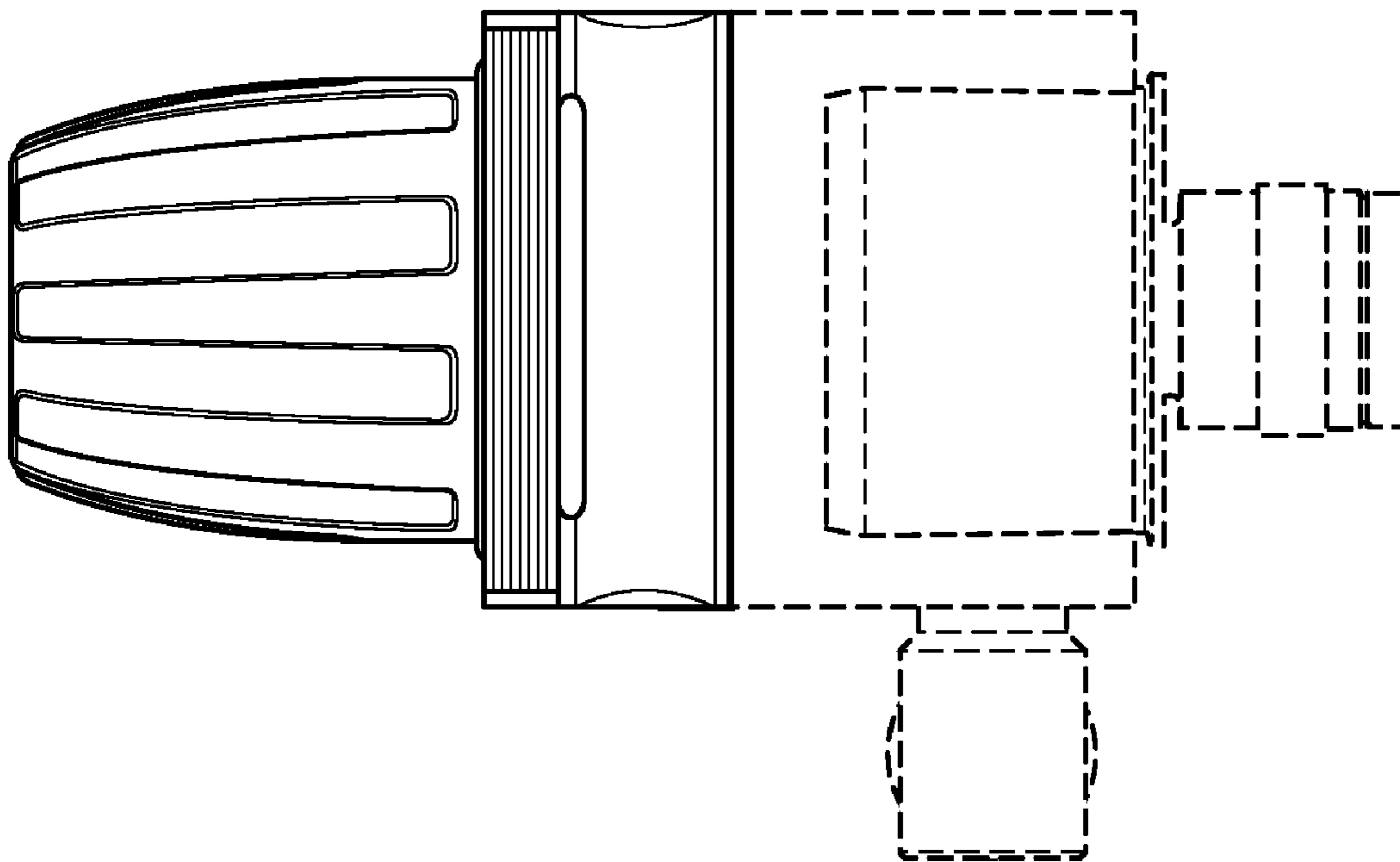

FIG. 32

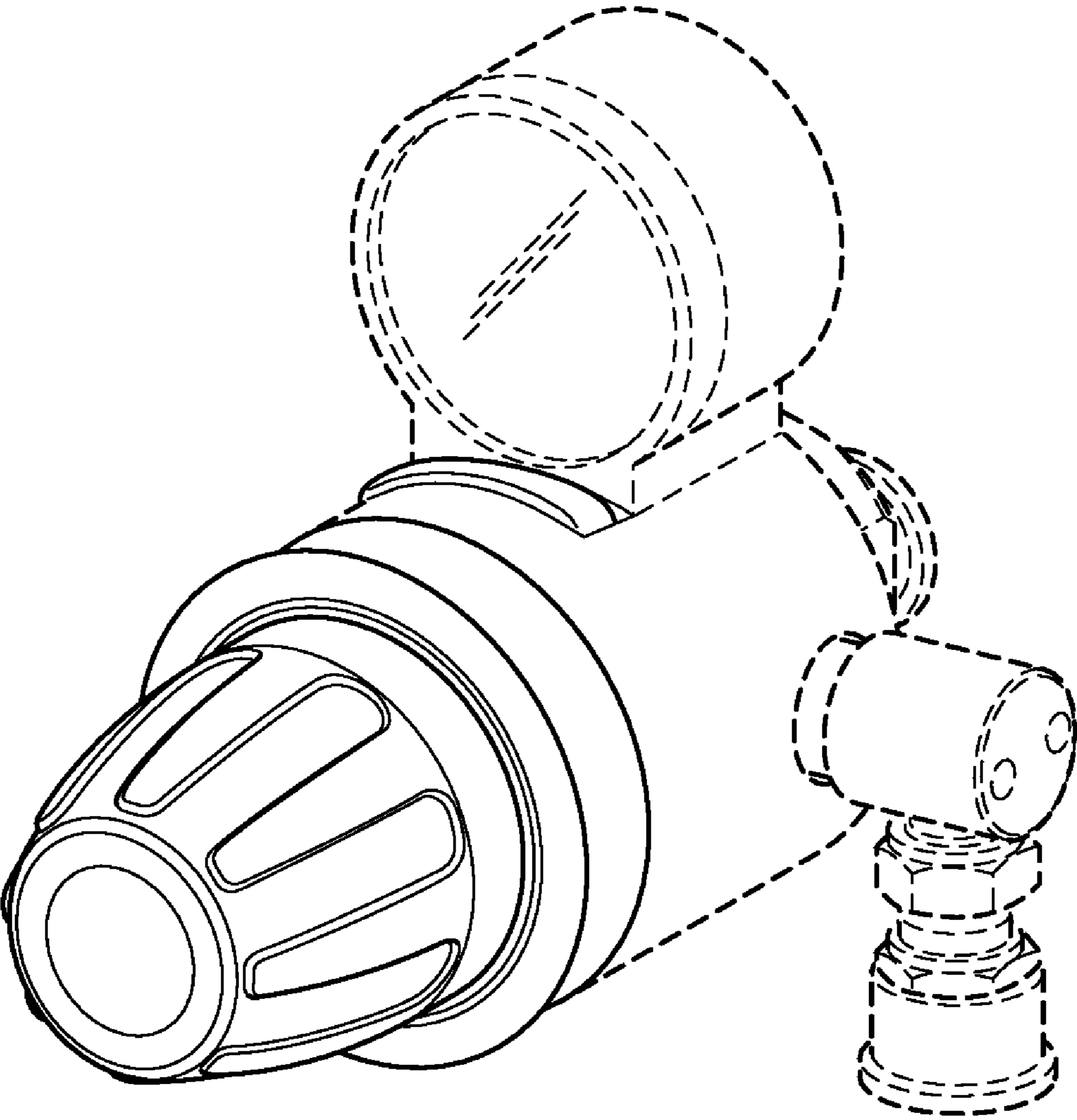

FIG. 33

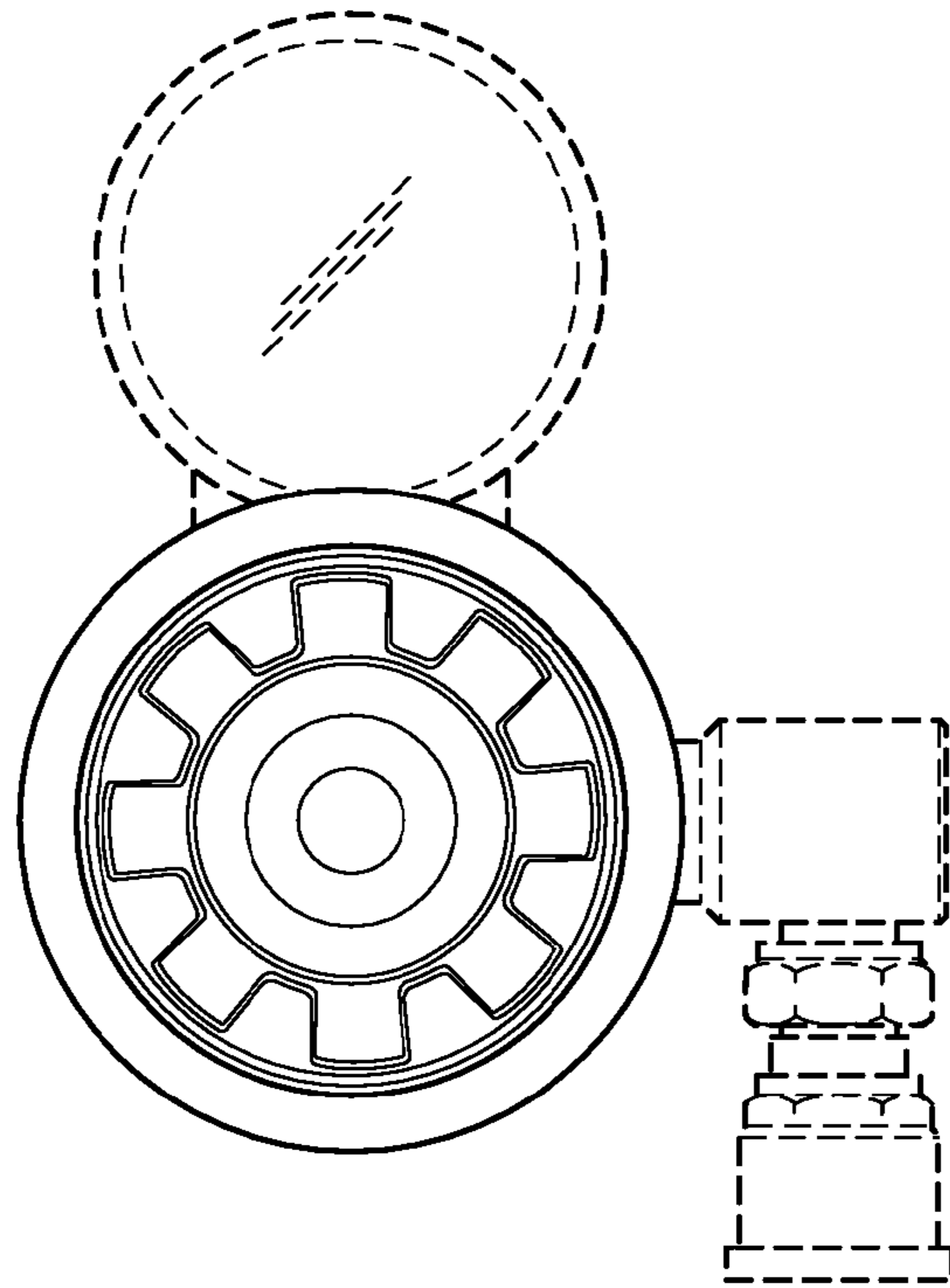

FIG. 34

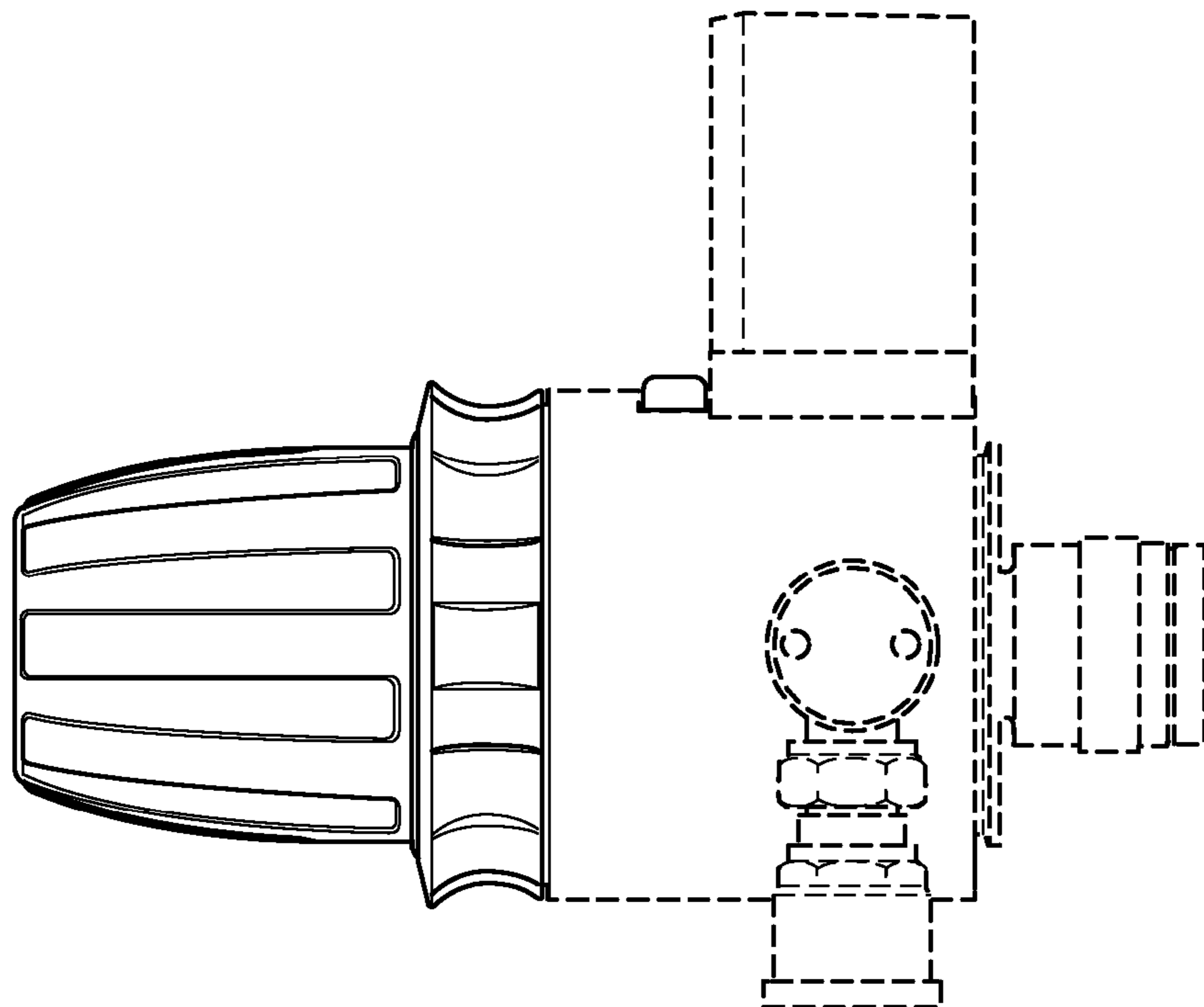

FIG. 35

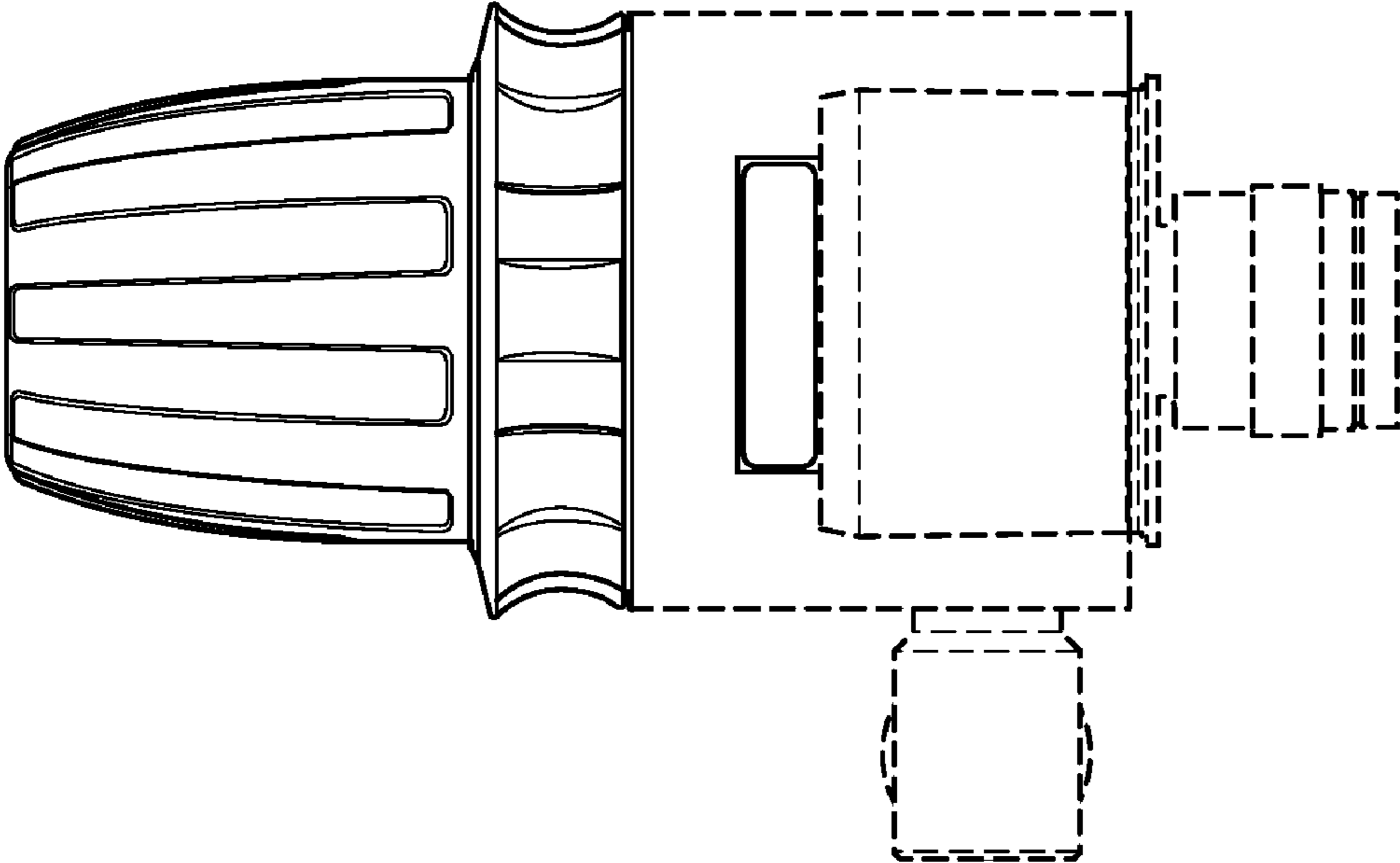

FIG. 36

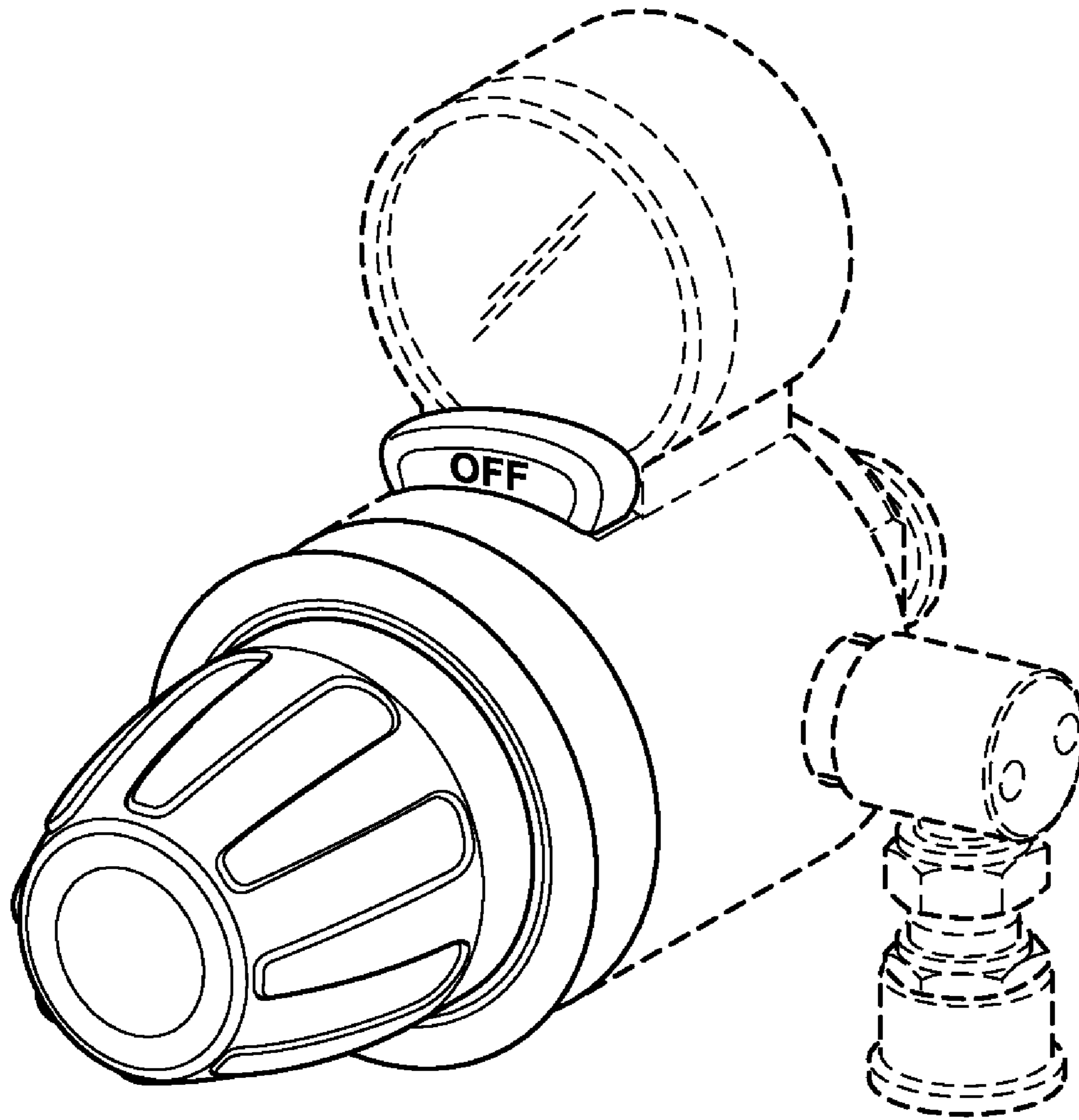

FIG. 37

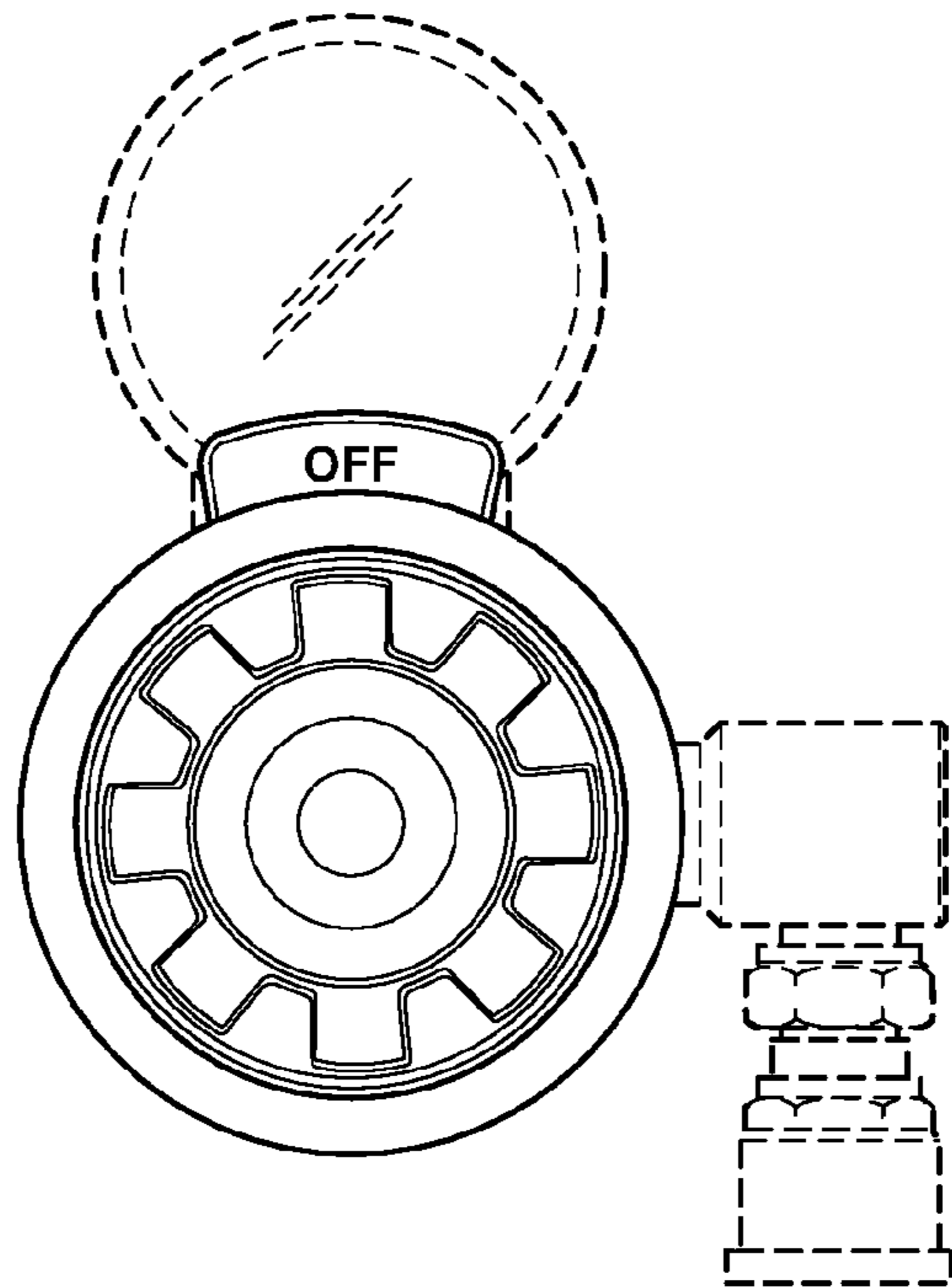

FIG. 38

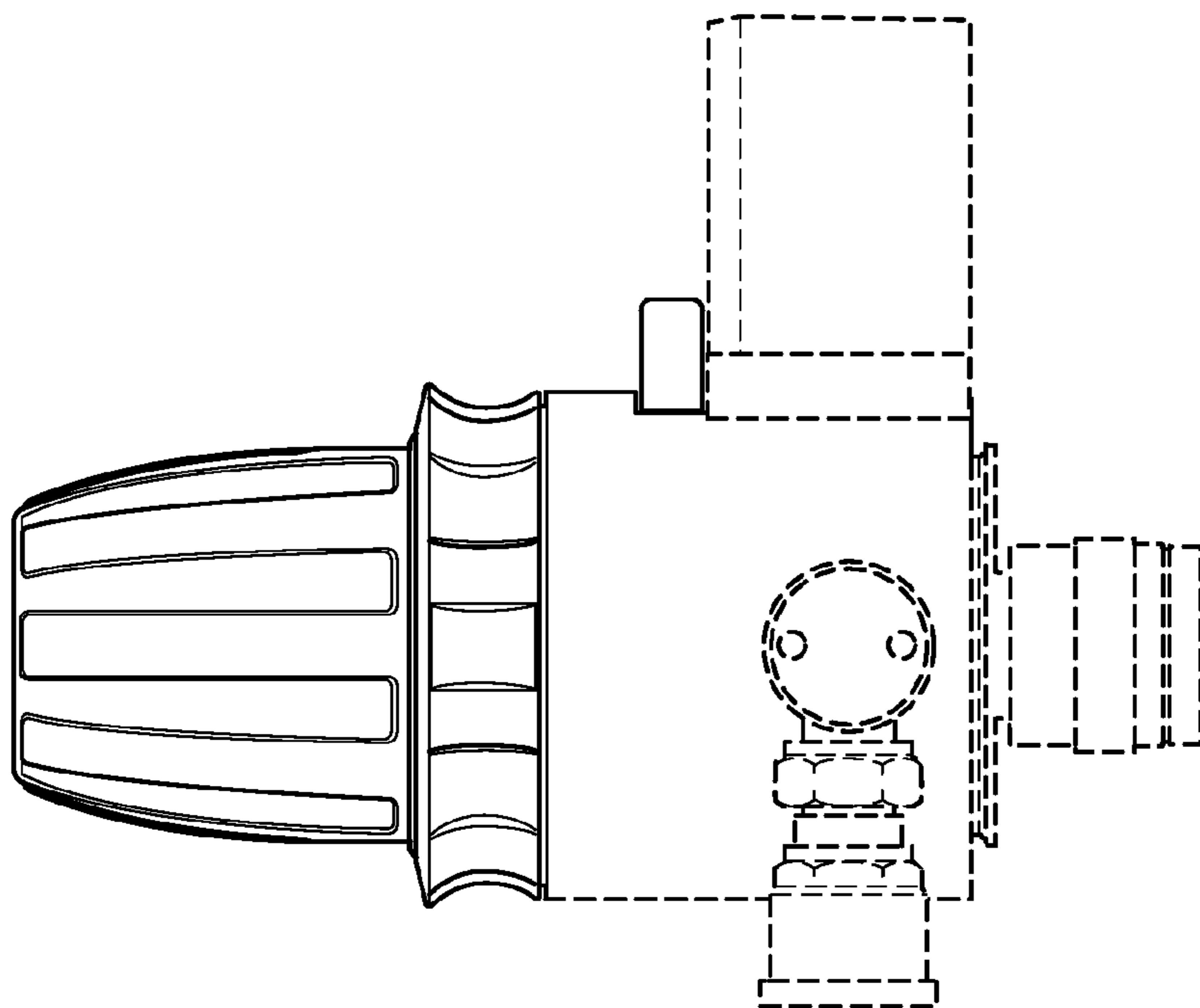

FIG. 39

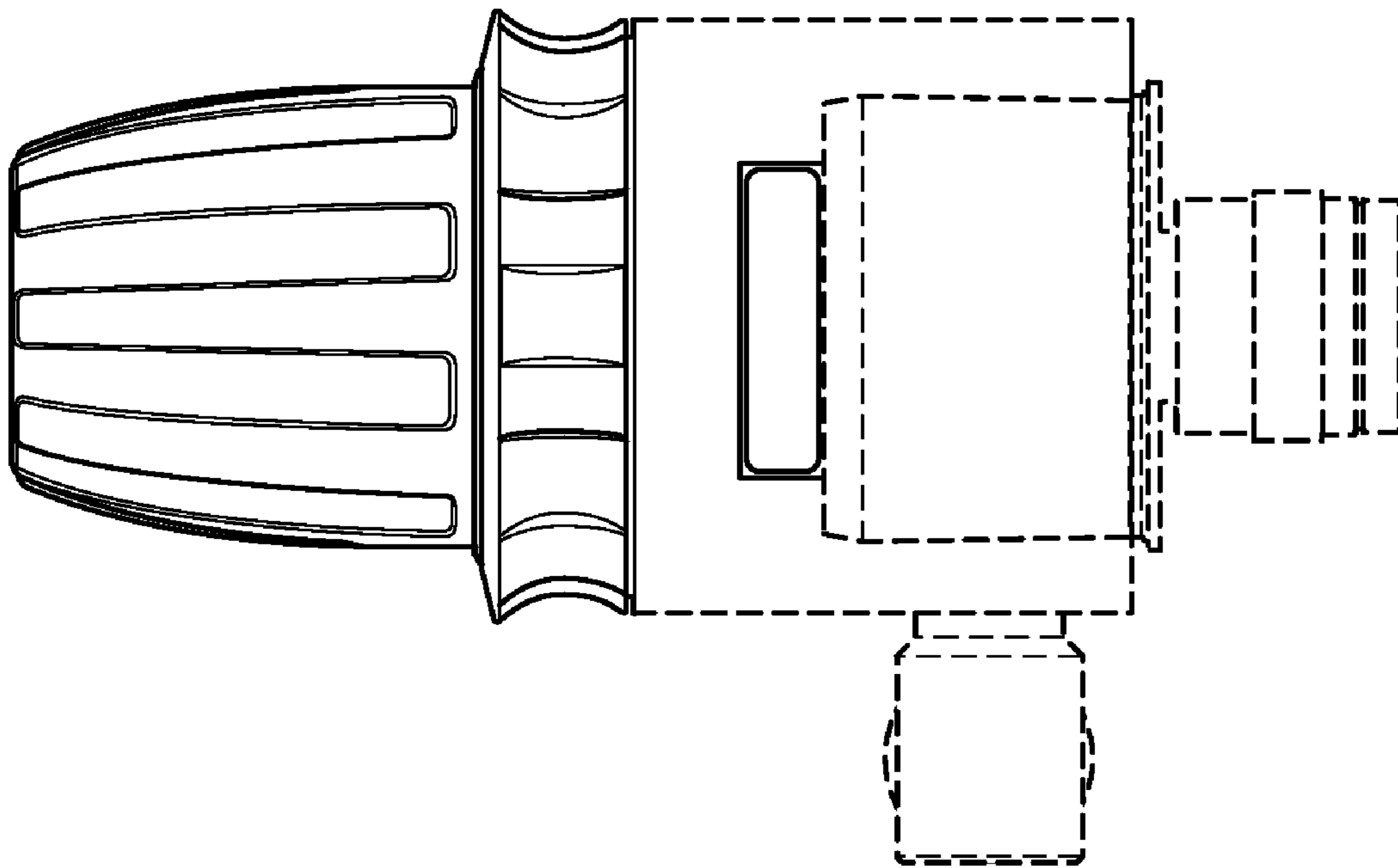

FIG. 40

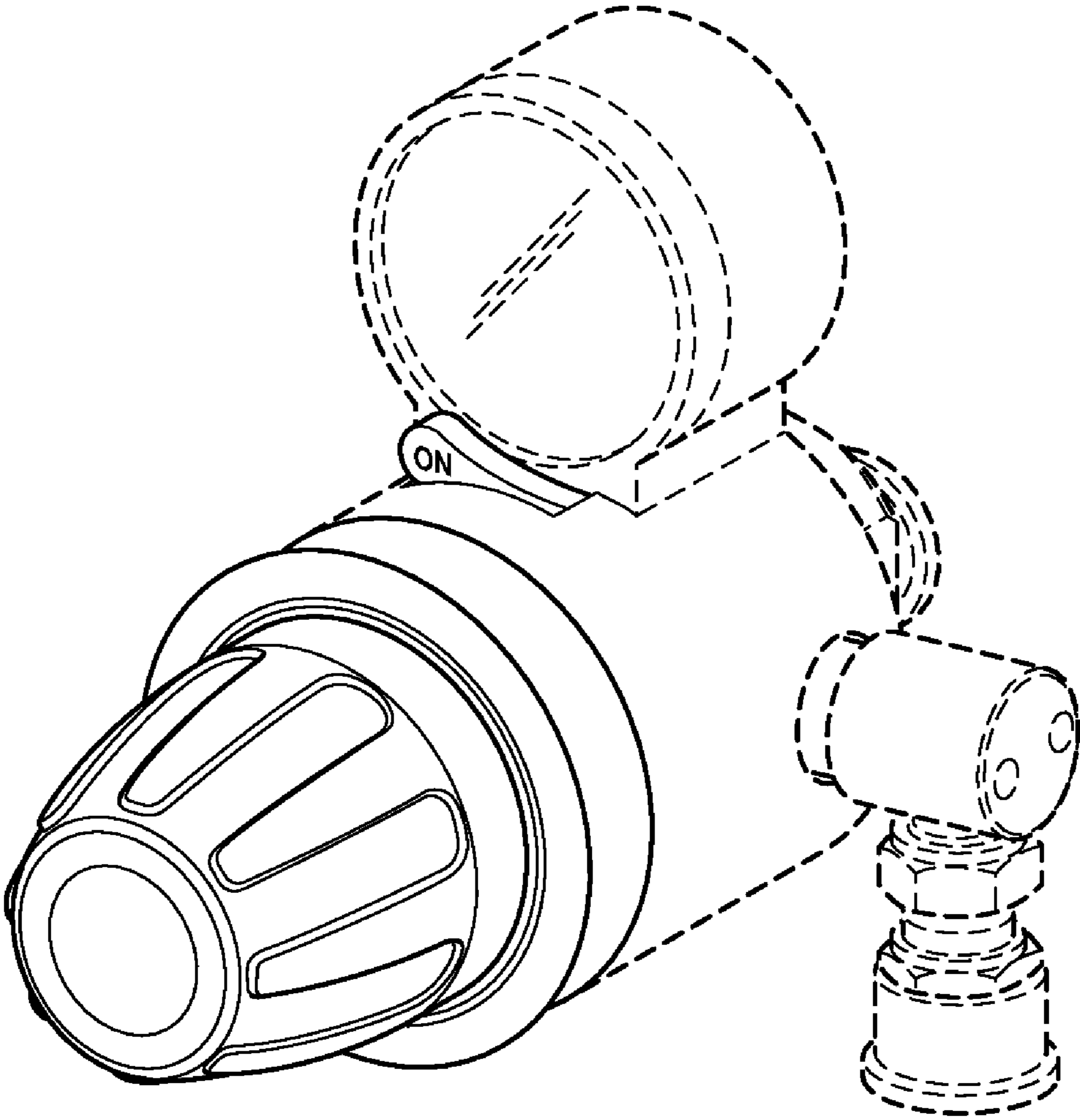

FIG. 41

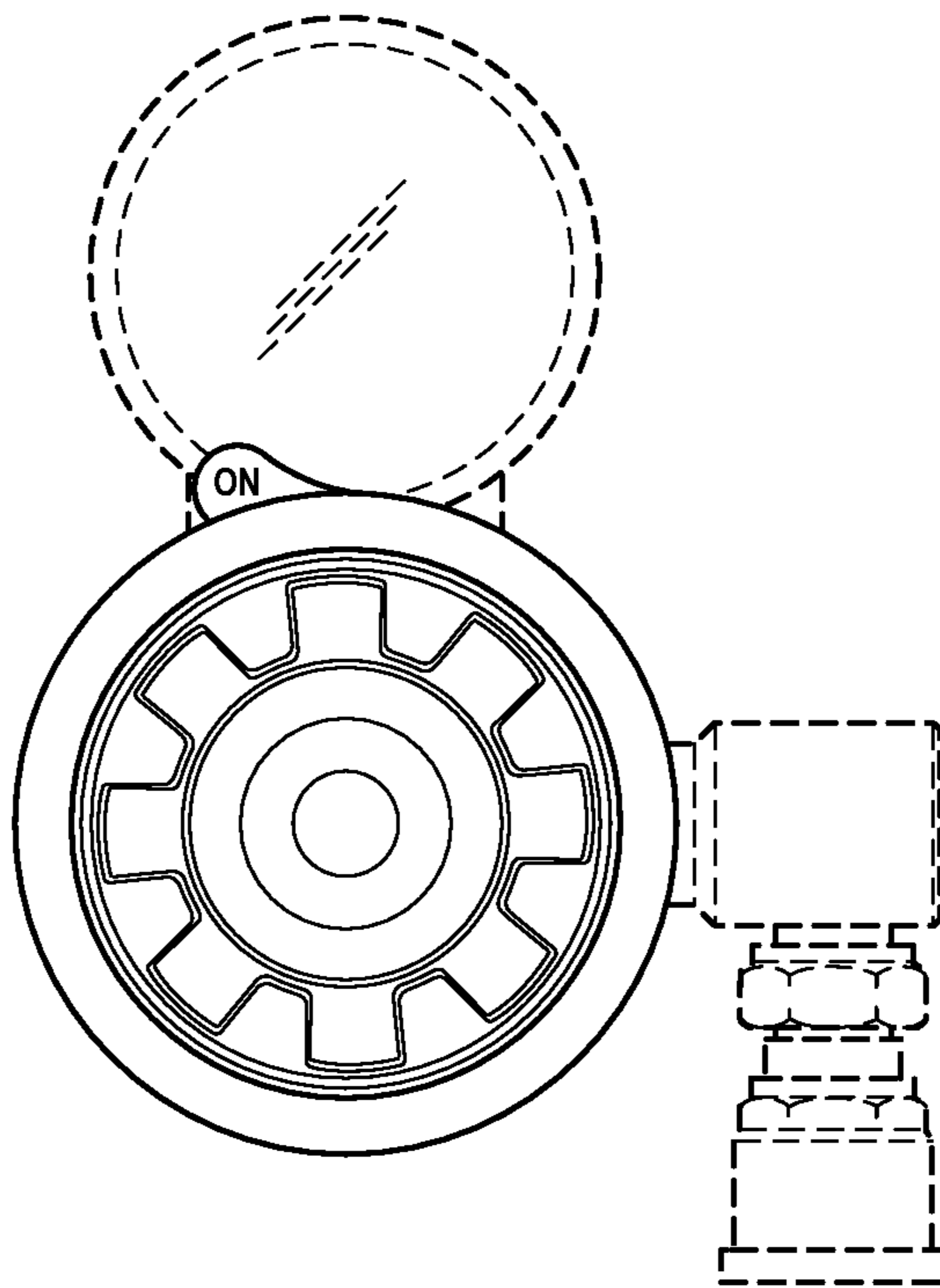

FIG. 42

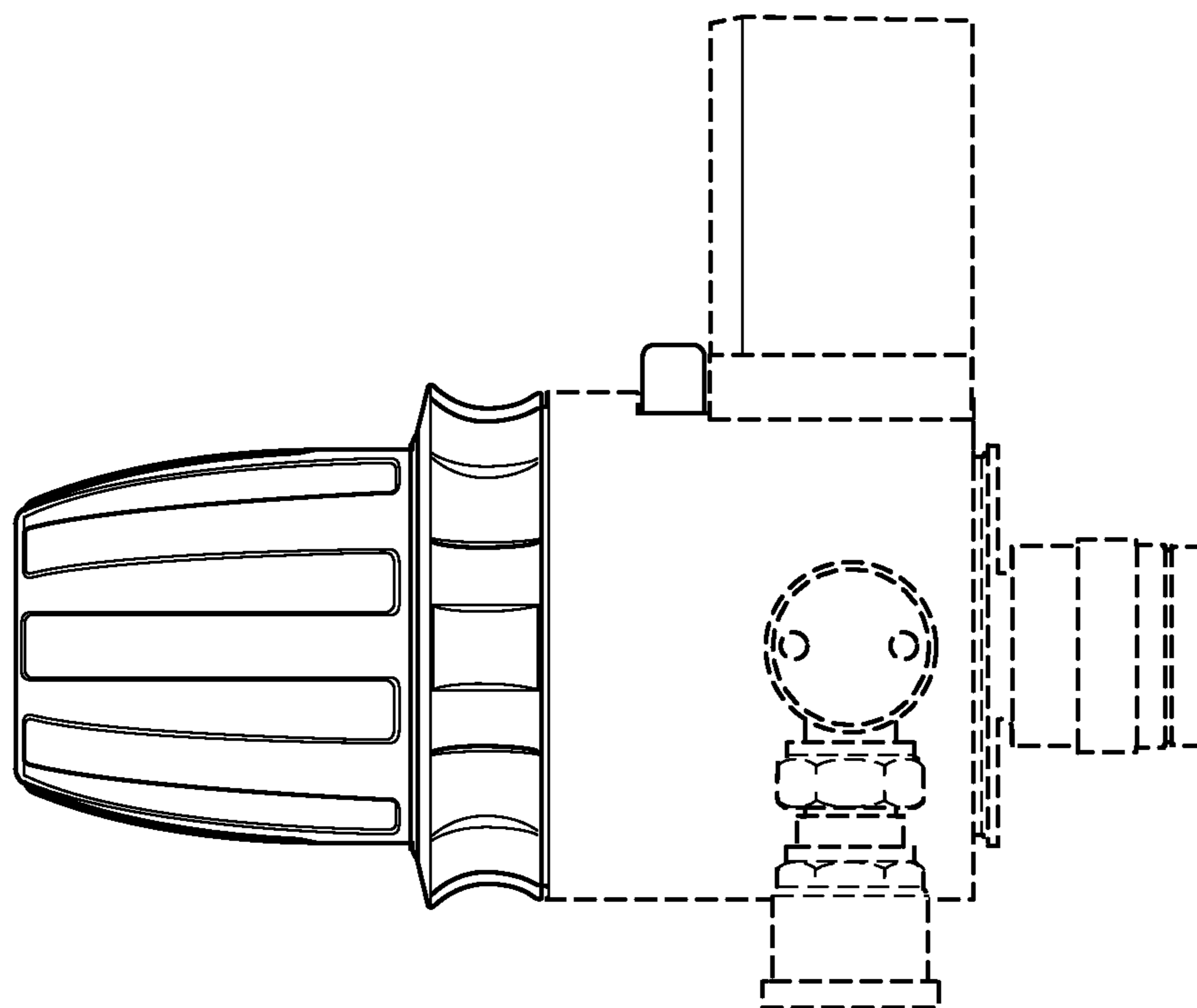

FIG. 43

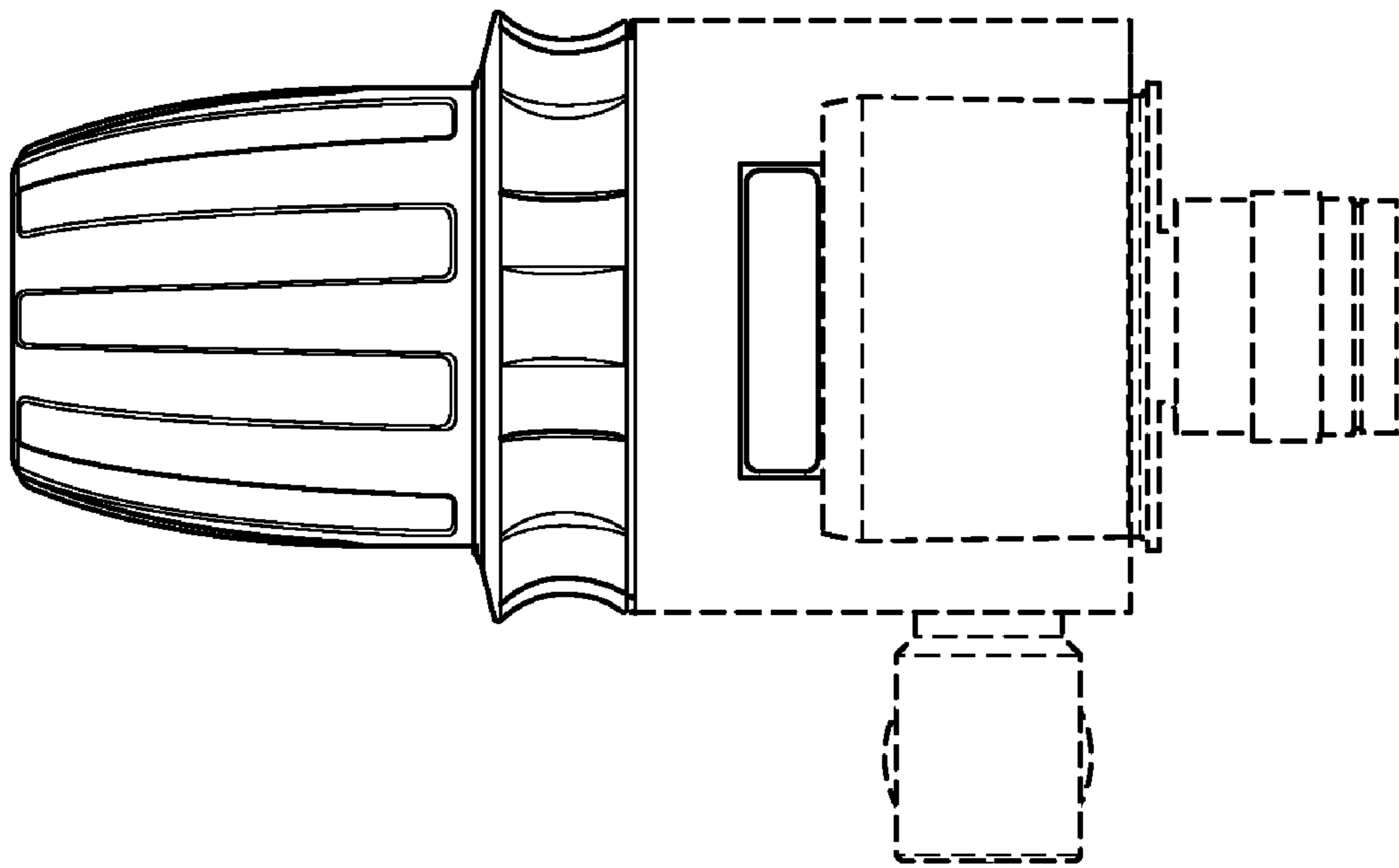

FIG. 44

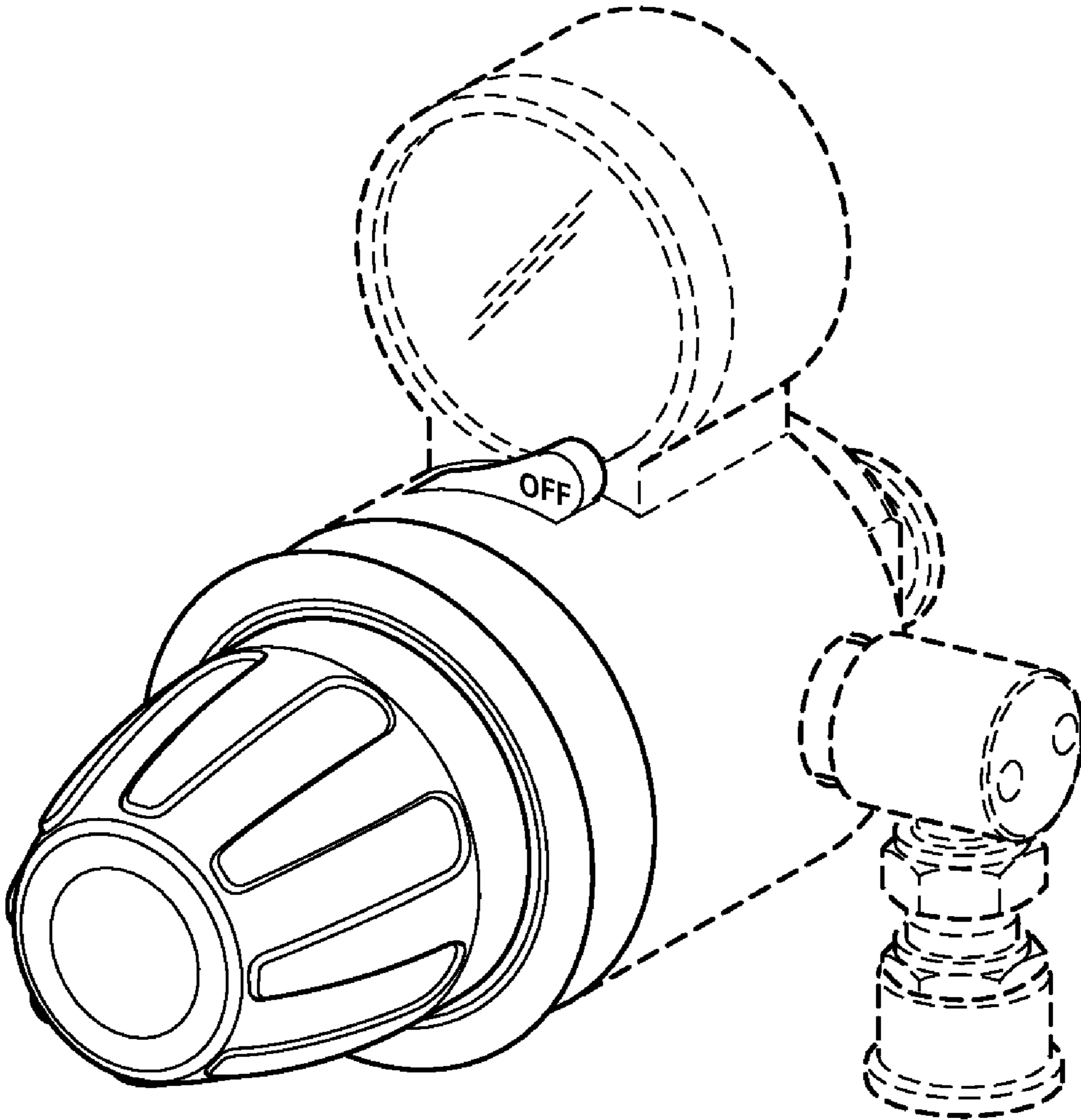

FIG. 45

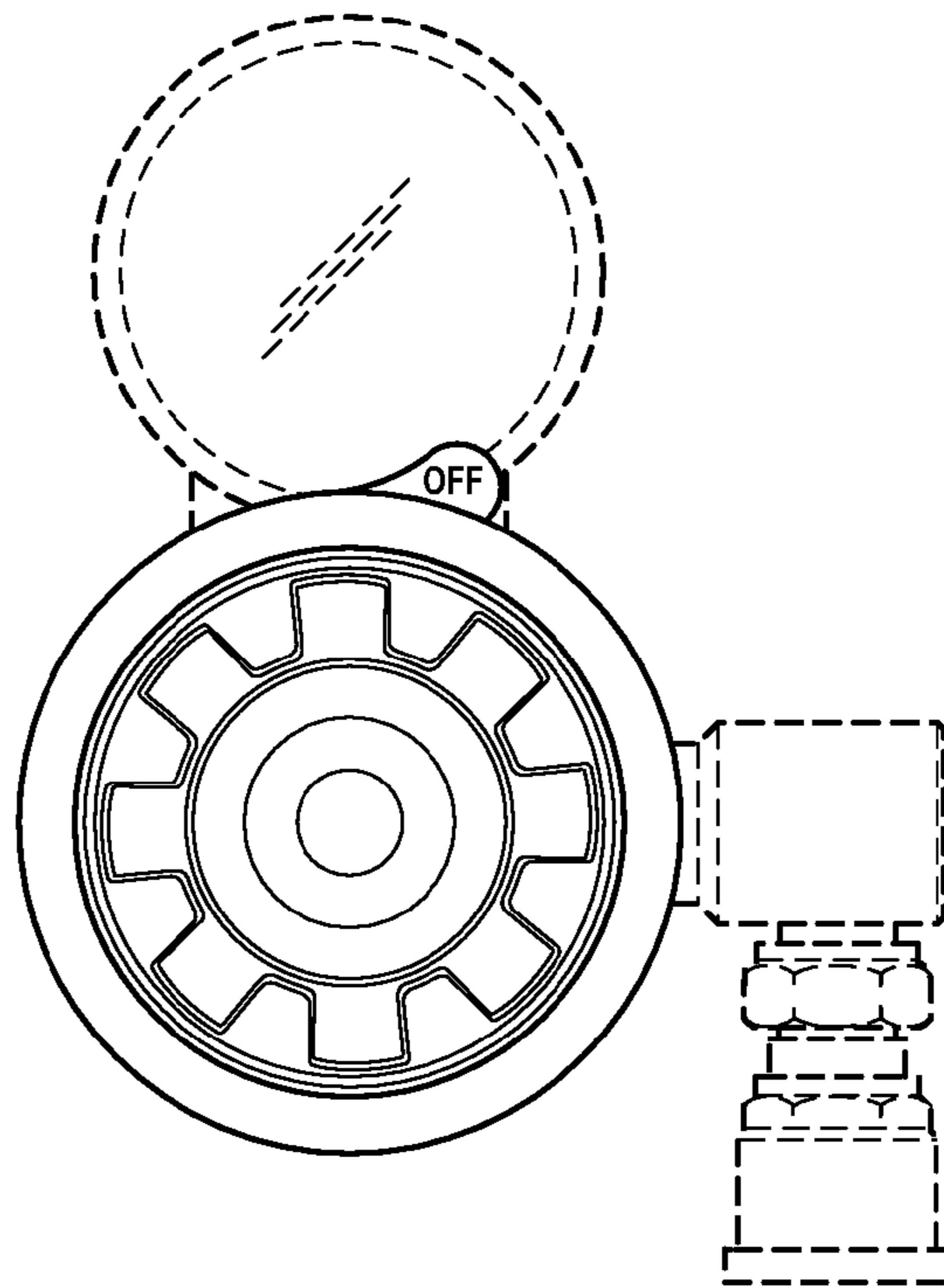

FIG. 46

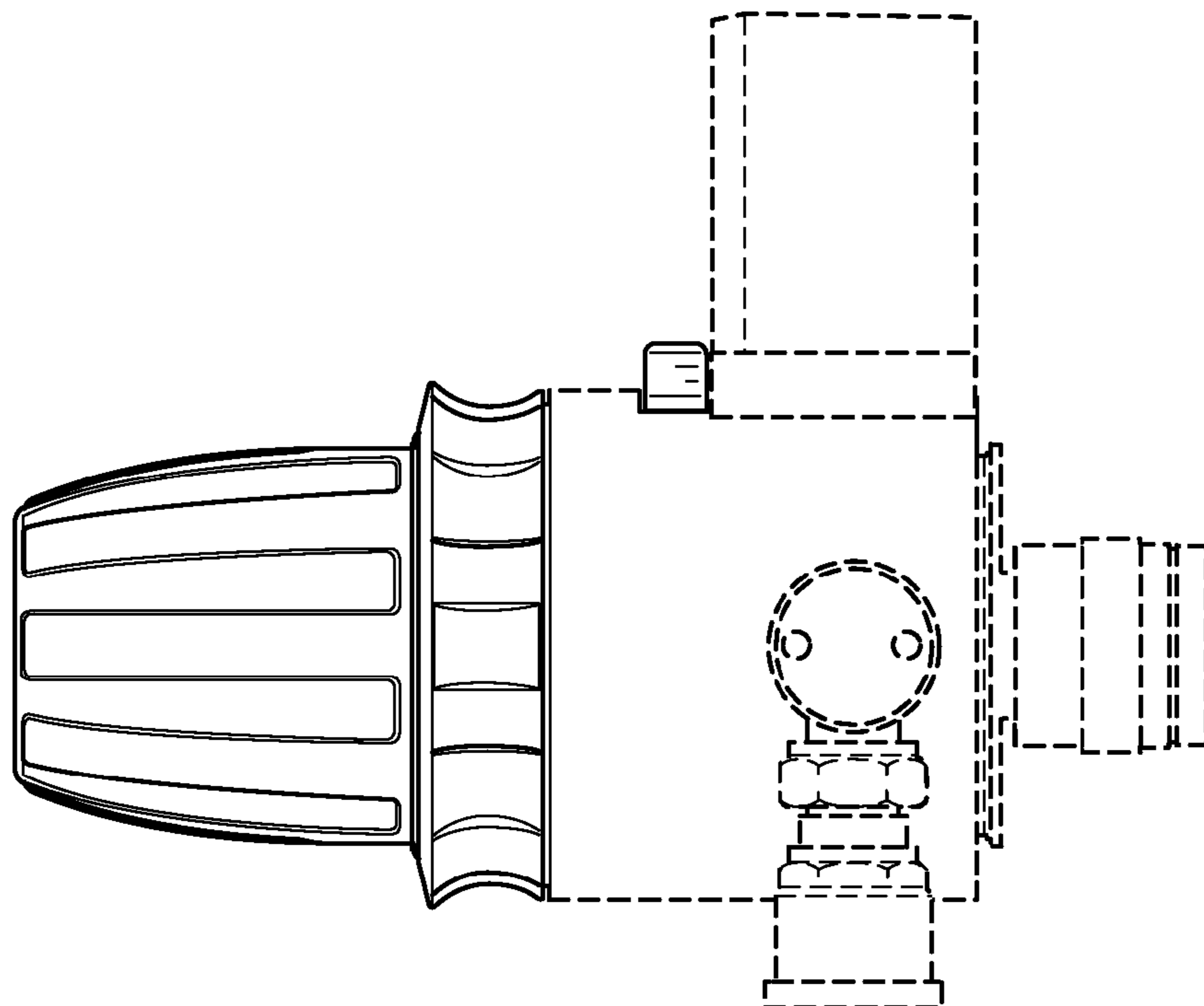

FIG. 47

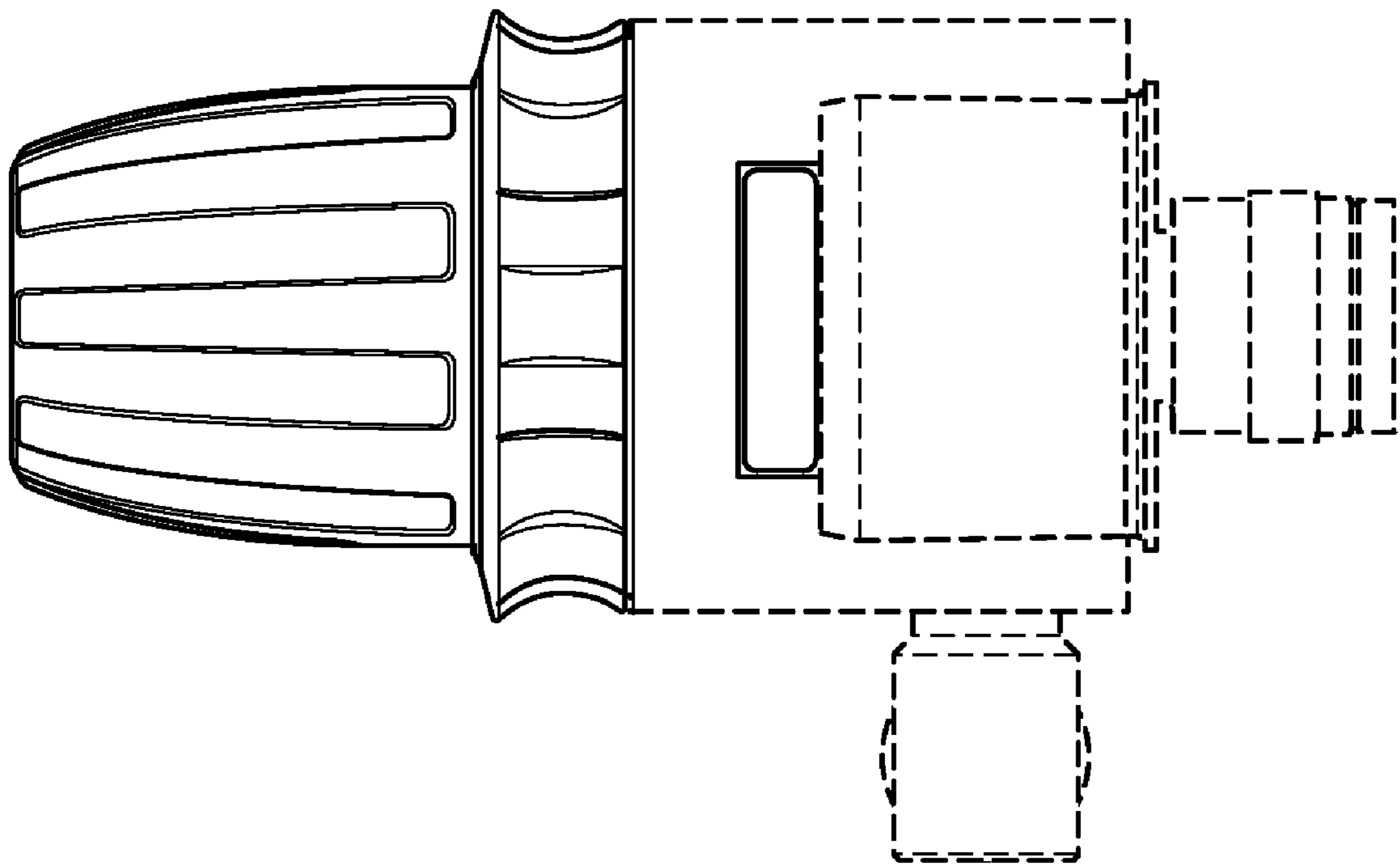

FIG. 48