



US00D607322S

(12) **United States Design Patent**
Davis

(10) **Patent No.:** **US D607,322 S**
(45) **Date of Patent:** **** Jan. 5, 2010**

(54) **SPRAY PUMP MECHANISM WITH PASS THROUGH FOR SPRAY BOTTLES**

(76) Inventor: **Andy Davis**, 140 Den Rio Dr., McDonough, GA (US) 30253

(**) Term: **14 Years**

(21) Appl. No.: **29/321,246**

(22) Filed: **Jul. 14, 2008**

(51) **LOC (9) Cl.** **09-07**

(52) **U.S. Cl.** **D9/434; D9/448**

(58) **Field of Classification Search** D9/686, D9/685, 682, 448, 435, 434; D8/51; D23/226, D23/213; 417/411; 239/428.5, 343, 337, 239/333, 215, 120; 222/402.11, 383.3, 383.1, 222/323.1

See application file for complete search history.

(56) **References Cited**

U.S. PATENT DOCUMENTS

2,159,894	A	5/1939	Sprayer	
D211,559	S	7/1968	Pizzurro	
5,893,483	A	4/1999	Duran	
D449,670	S *	10/2001	Carpenter et al.	D23/226
6,644,505	B2	11/2003	Davidian	
D489,791	S *	5/2004	Chen	D23/223
6,827,290	B2	12/2004	Zimmerman	
6,871,798	B2	3/2005	Mathiez	
6,951,070	B2	10/2005	Fleischhauer et al.	
7,044,404	B1	5/2006	Kricheldorf	
D527,257	S *	8/2006	Yu	D9/448
D531,039	S	10/2006	Couey	
7,172,533	B2	2/2007	Hobbs	

D547,422	S *	7/2007	Carpanese	D23/226
D551,738	S *	9/2007	Tanner	D23/226
D577,102	S *	9/2008	Eshet et al.	D23/226
D582,005	S *	12/2008	Eshet et al.	D23/223
2007/0095861	A1	5/2007	Yates et al.	

* cited by examiner

Primary Examiner—Susan Bennett Hattan

(74) *Attorney, Agent, or Firm*—Withers & Keys, LLC

(57) **CLAIM**

The ornamental design for a spray pump mechanism with pass through for spray bottles, as shown and described.

DESCRIPTION

FIG. 1 is a side elevational view of a spray pump mechanism with pass through for spray bottles;

FIG. 2 is a side view of the spray mechanism for a spray bottle;

FIG. 3 is a top view of the spray mechanism for a spray bottle;

FIG. 4 is a rear view of the spray mechanism for a spray bottle as viewed from a left-hand side to a right-hand side of the spray mechanism shown in FIG. 2;

FIG. 5 is a frontal view of the spray mechanism for a spray bottle as viewed from a right-hand side to a left-hand side of the spray mechanism shown in FIG. 2; and,

FIG. 6 is an upward view of the spray mechanism for a spray bottle as viewed along line 6—6 shown in FIG. 2.

The broken lines in the drawings depict environmental subject matter only and form no part of the claimed design.

1 Claim, 6 Drawing Sheets

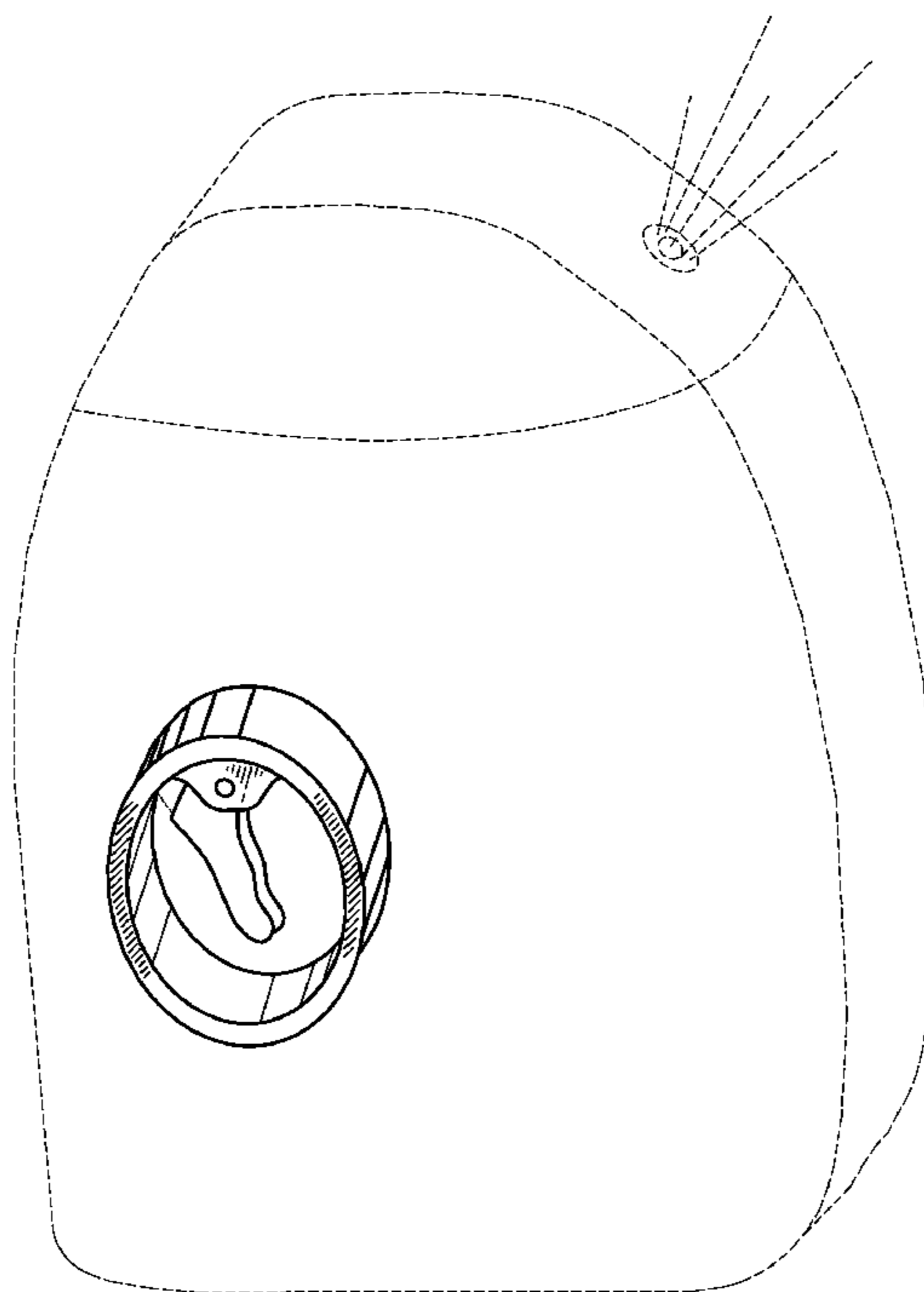

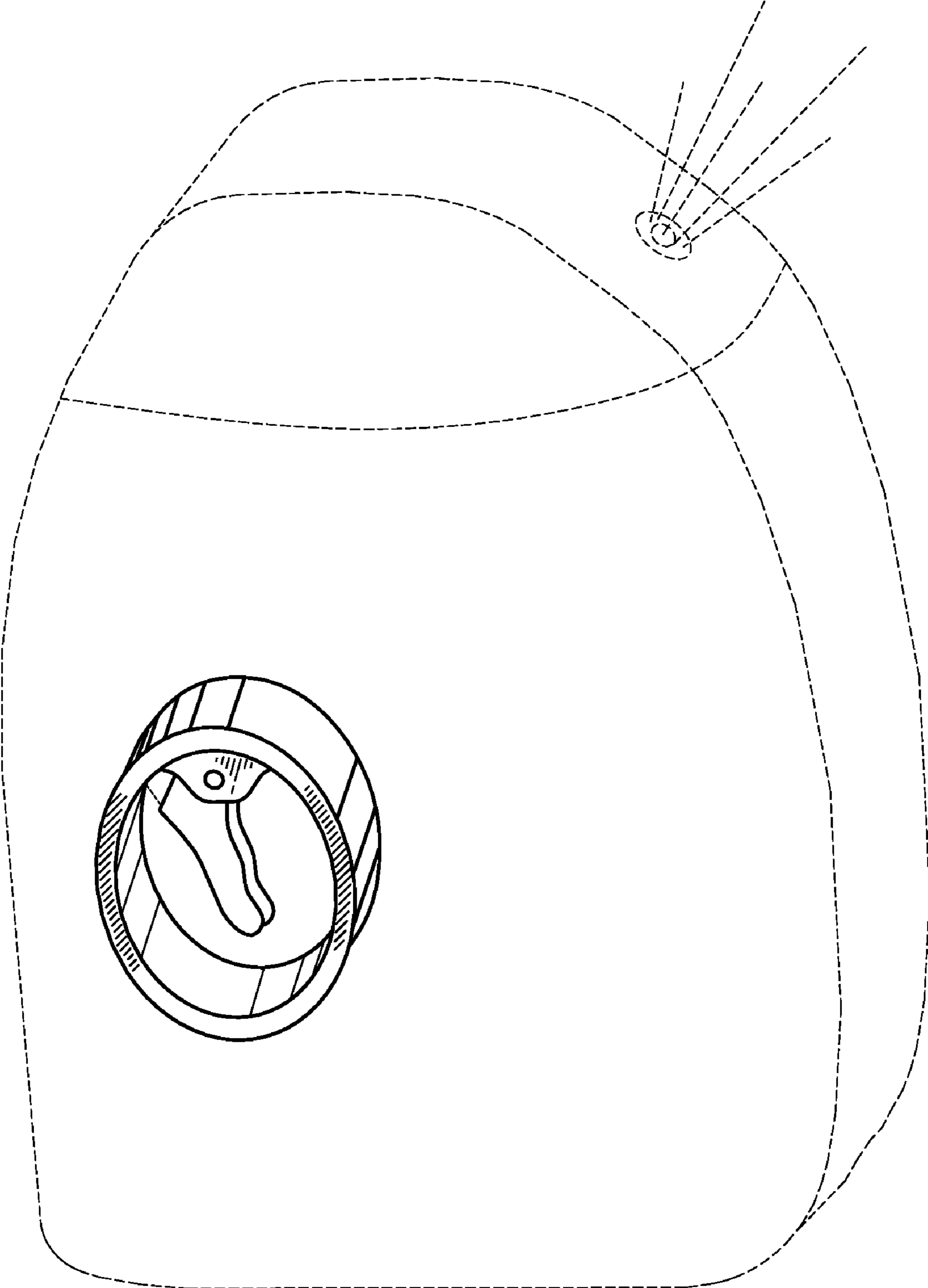

FIG. 1

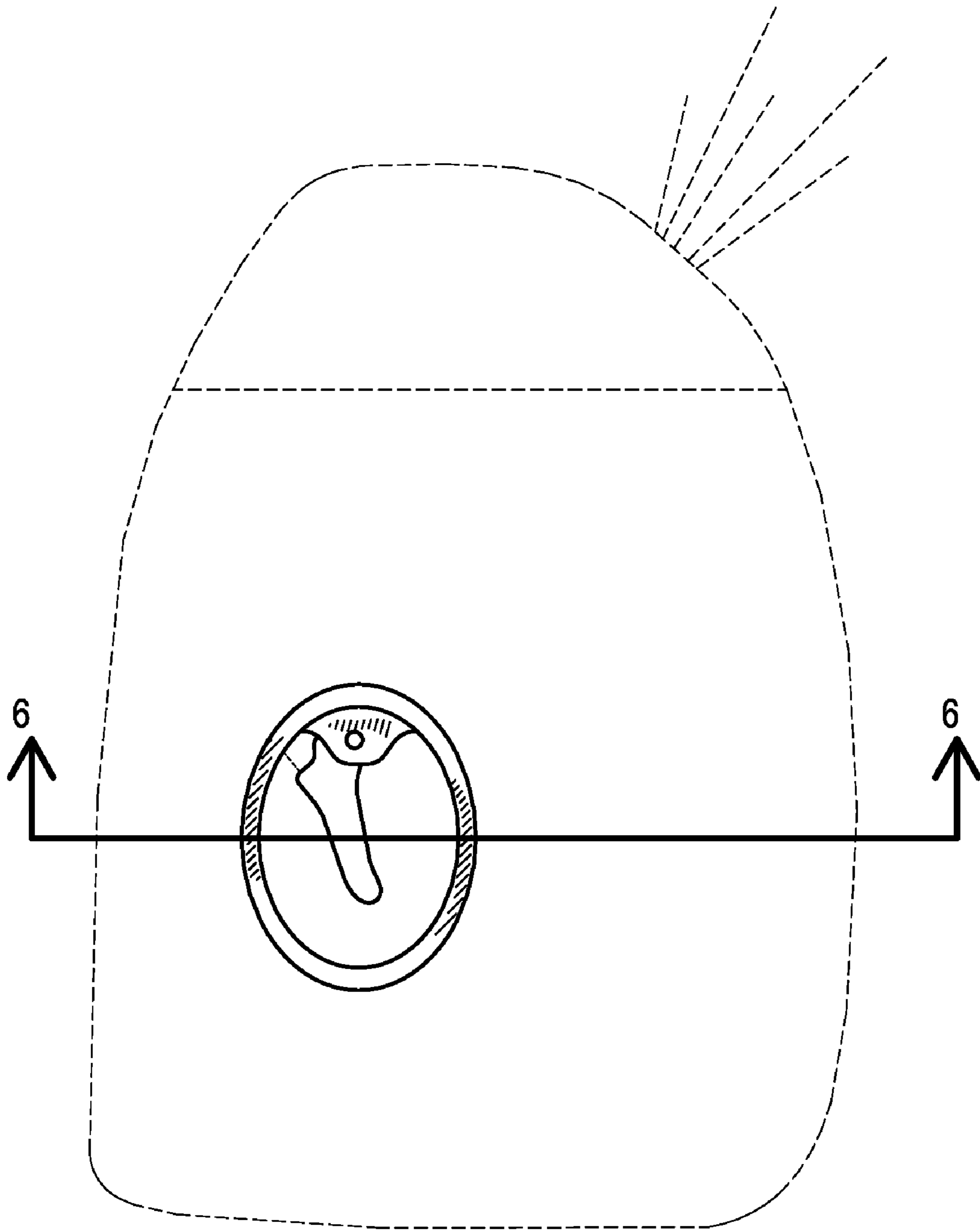

FIG. 2

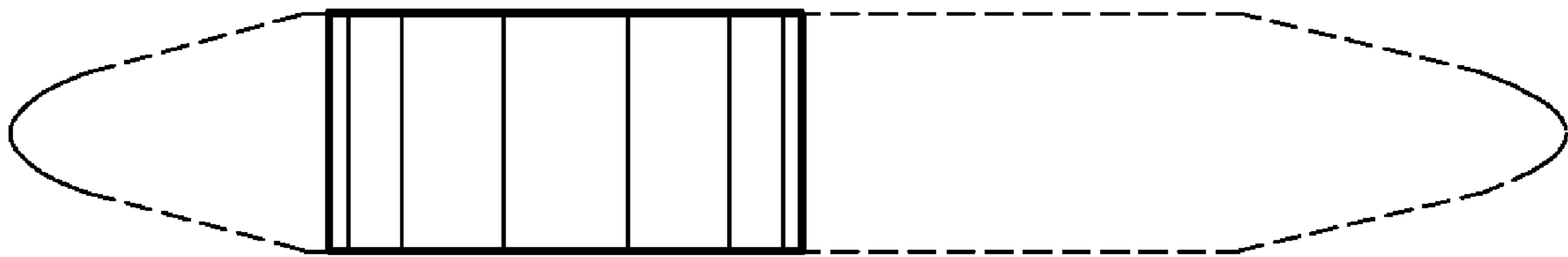

FIG. 3

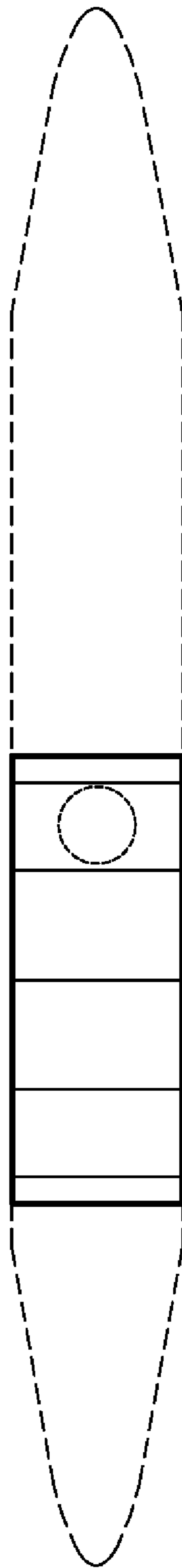

FIG. 4

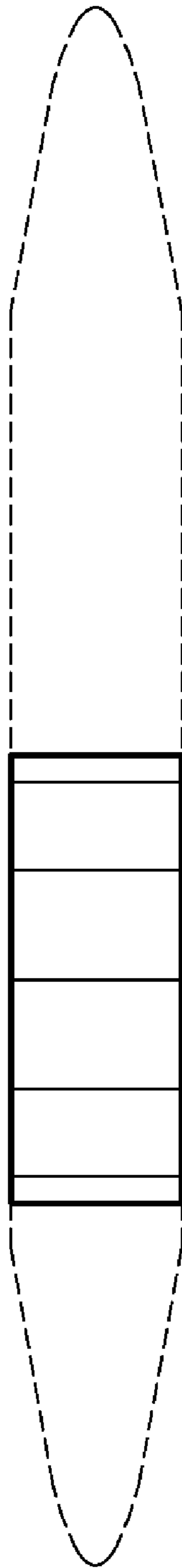

FIG. 5

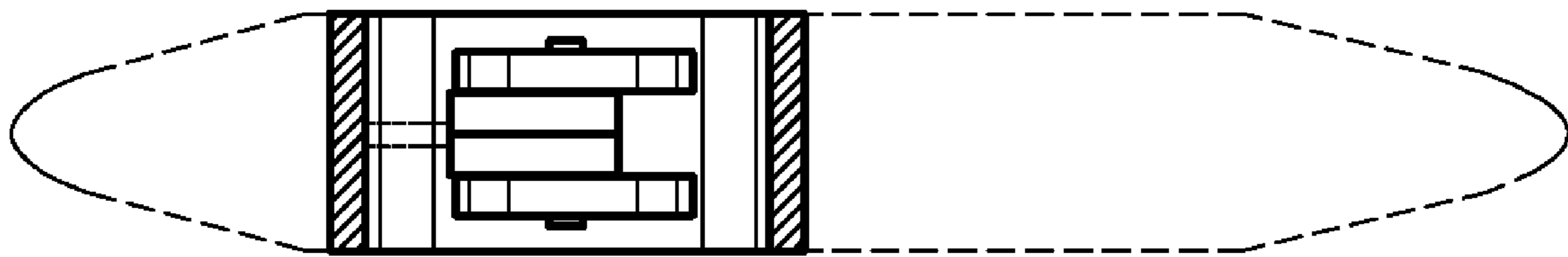

FIG. 6