



US00D607195S

(12) **United States Design Patent**
Feller et al.

(10) **Patent No.:** **US D607,195 S**
(45) **Date of Patent:** **** Jan. 5, 2010**

(54) **SHOE BASE**

D552,838 S * 10/2007 Quinn D2/961
D558,435 S * 1/2008 Masoodifar D2/960

(76) Inventors: **Craig Feller**, 29433 Gray Hawk Dr.,
Evergreen, CO (US) 80439; **David G.
Berg**, 1371 Waverly, White Lake, MI
(US) 48386; **Thomas E. McGann, III**,
2349 Ethel, Walled Lake, MI (US) 48390

* cited by examiner

Primary Examiner—Stella M Reid
Assistant Examiner—Rashida C McCoy
(74) *Attorney, Agent, or Firm*—Gifford, Krass, Sprinkle,
Anderson & Citkowski, P.C.

(**) Term: **14 Years**

(21) Appl. No.: **29/339,398**

(57) **CLAIM**

(22) Filed: **Jun. 30, 2009**

The ornamental design for a shoe base, as shown and
described.

Related U.S. Application Data

DESCRIPTION

(62) Division of application No. 29/320,858, filed on Jul. 7,
2008, now Pat. No. Des. 595,940.

FIG. 1 is a perspective view of a shoe base according to the
present invention;

(51) **LOC (9) Cl.** **02-99**

FIG. 2 is a perspective lateral side view of the shoe base of
FIG. 1;

(52) **U.S. Cl.** **D2/961**

FIG. 3 is a perspective medial side view of the shoe base of
FIGS. 1-2;

(58) **Field of Classification Search** D2/900,
D2/916-918, 943, 946, 969, 974, 976, 960,
D2/961; 36/45, 11.5, 90, 101, 3 A, 50.1,
36/7.5, 9 R, 100

FIG. 4 is a top perspective view of the shoe base of FIGS. 1-3;
FIG. 5 is a bottom perspective view of the shoe base of FIGS.
1-4;

See application file for complete search history.

FIG. 6 is a front perspective view of the shoe base of FIGS.
1-5; and,

(56) **References Cited**

FIG. 7 is a rear perspective view of the shoe base of FIGS.
1-6.

U.S. PATENT DOCUMENTS

D514,778 S * 2/2006 Berg et al. D2/916
D514,780 S * 2/2006 Berg et al. D2/946
7,028,420 B2 * 4/2006 Tonkel 36/100
7,174,657 B2 * 2/2007 Berg et al. 36/11.5
D542,514 S * 5/2007 Amado et al. D2/946
D545,034 S * 6/2007 Amado et al. D2/946

The broken lines shown in the Figures are for environmental
purposes only and form no part of the claimed design.

1 Claim, 5 Drawing Sheets

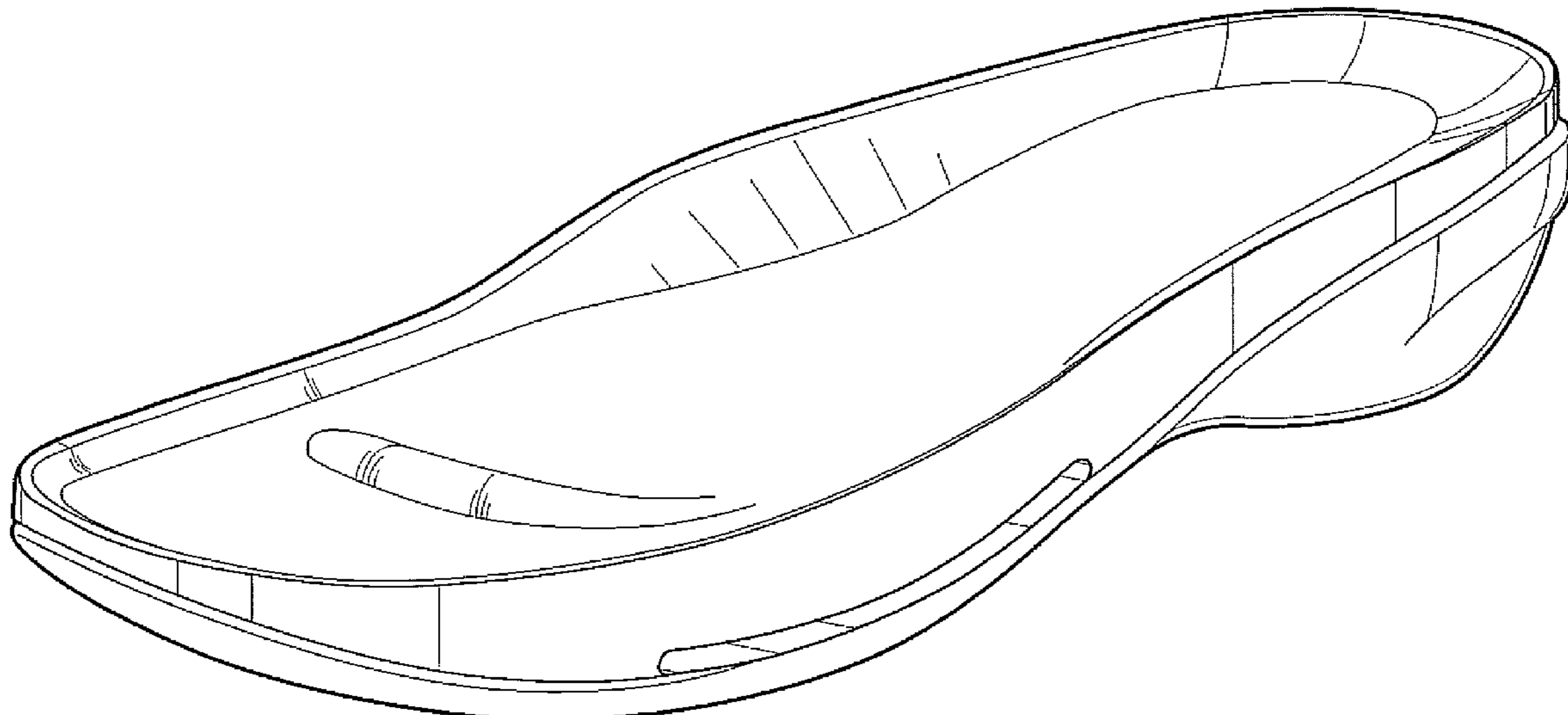

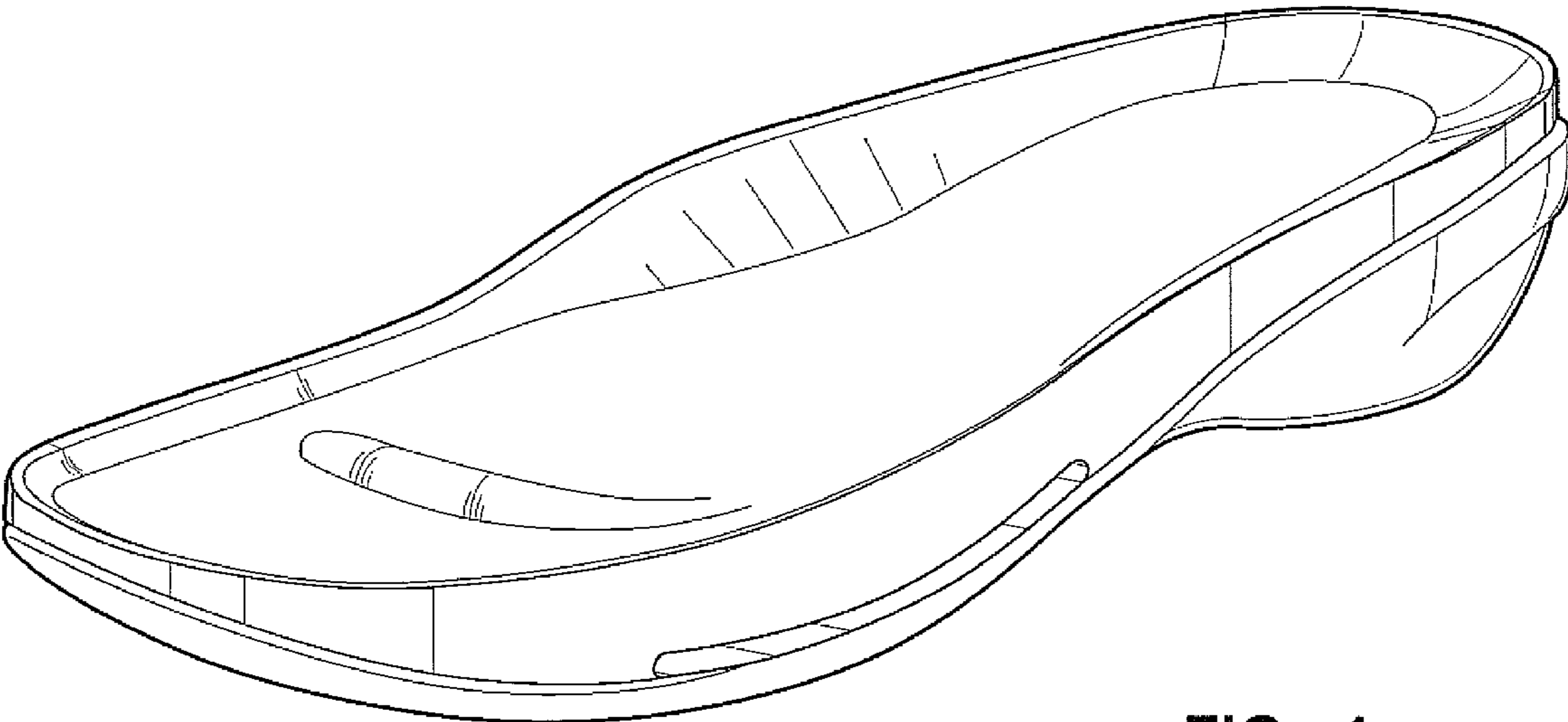

FIG - 1

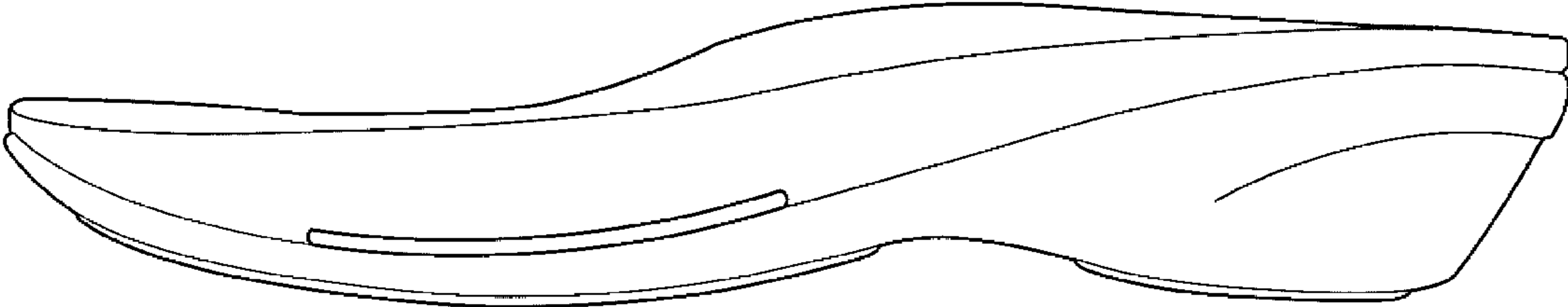

FIG - 2

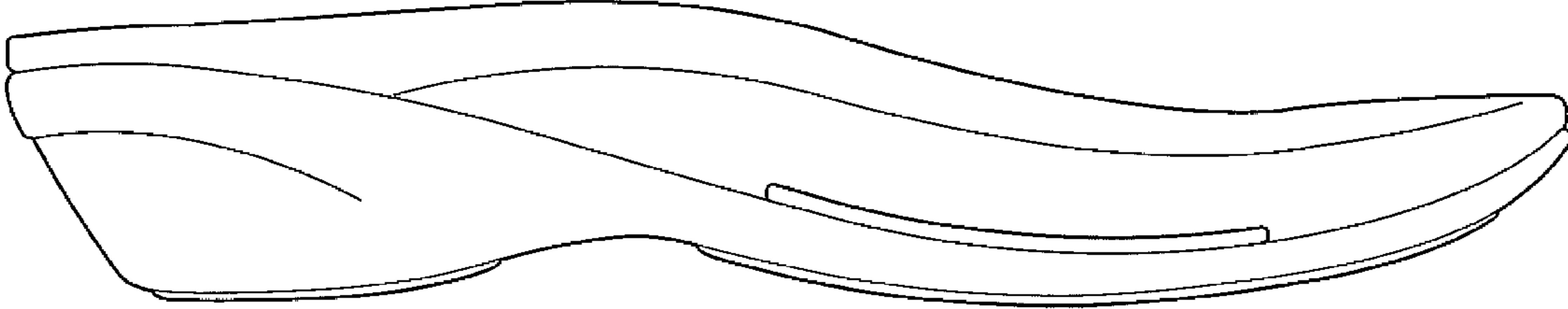

FIG - 3

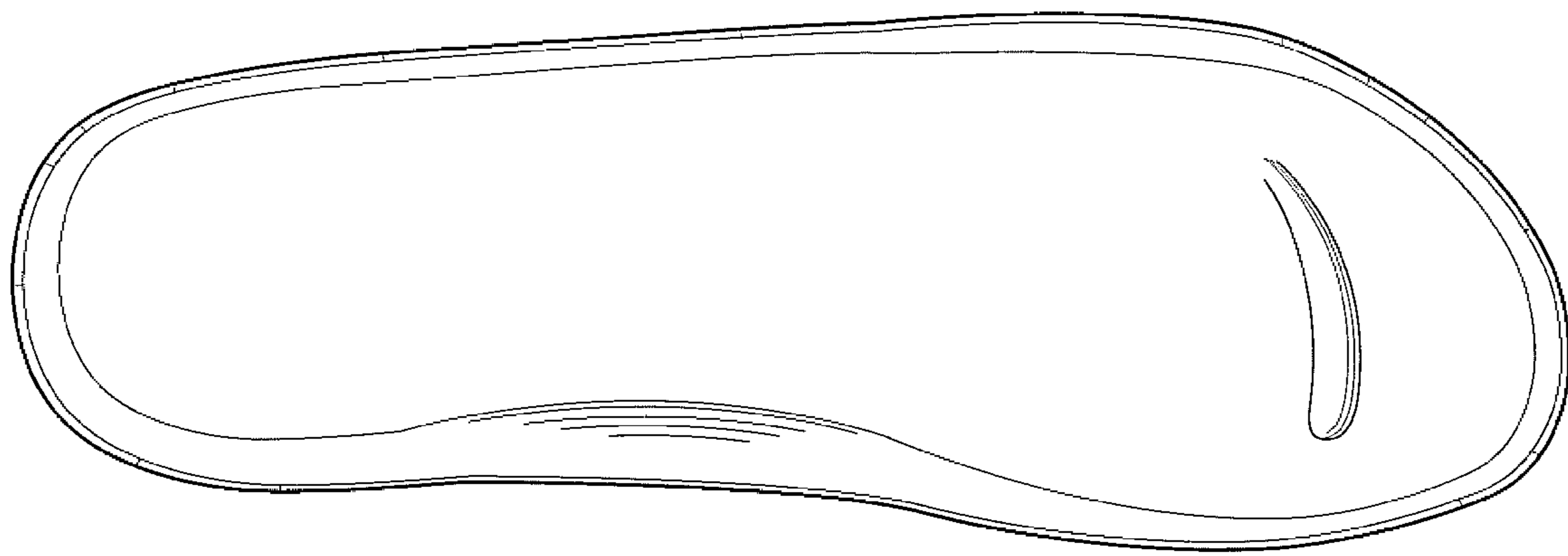

FIG - 4

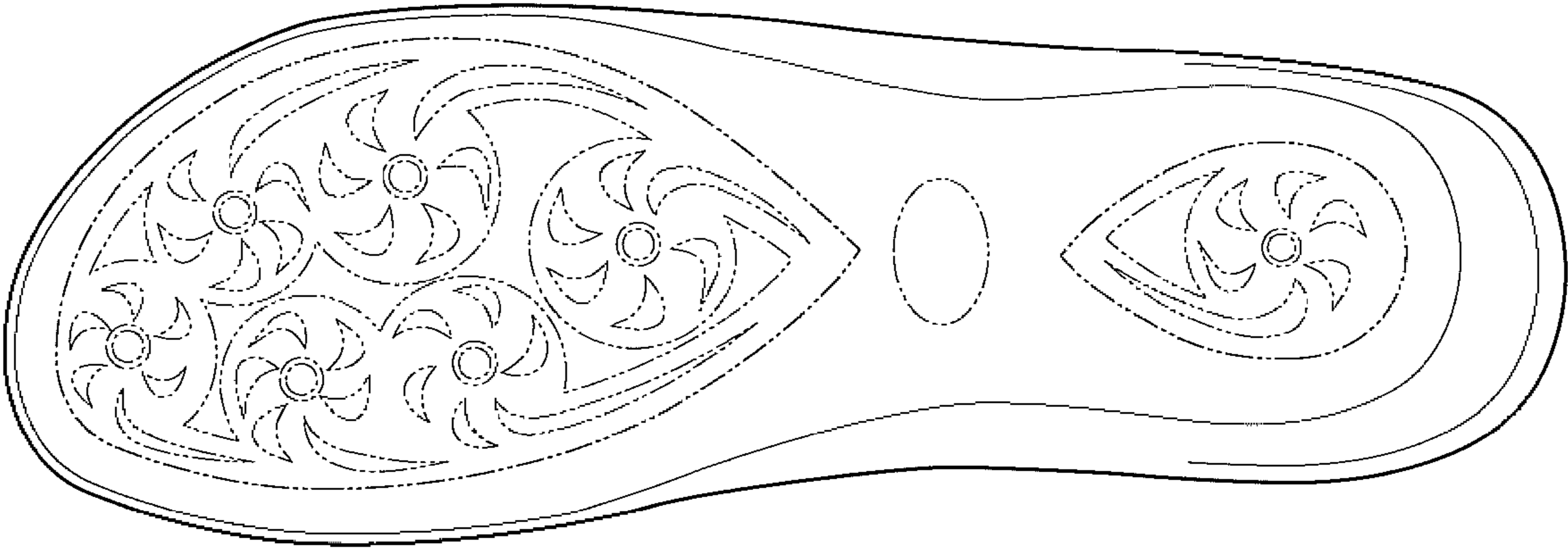

FIG - 5

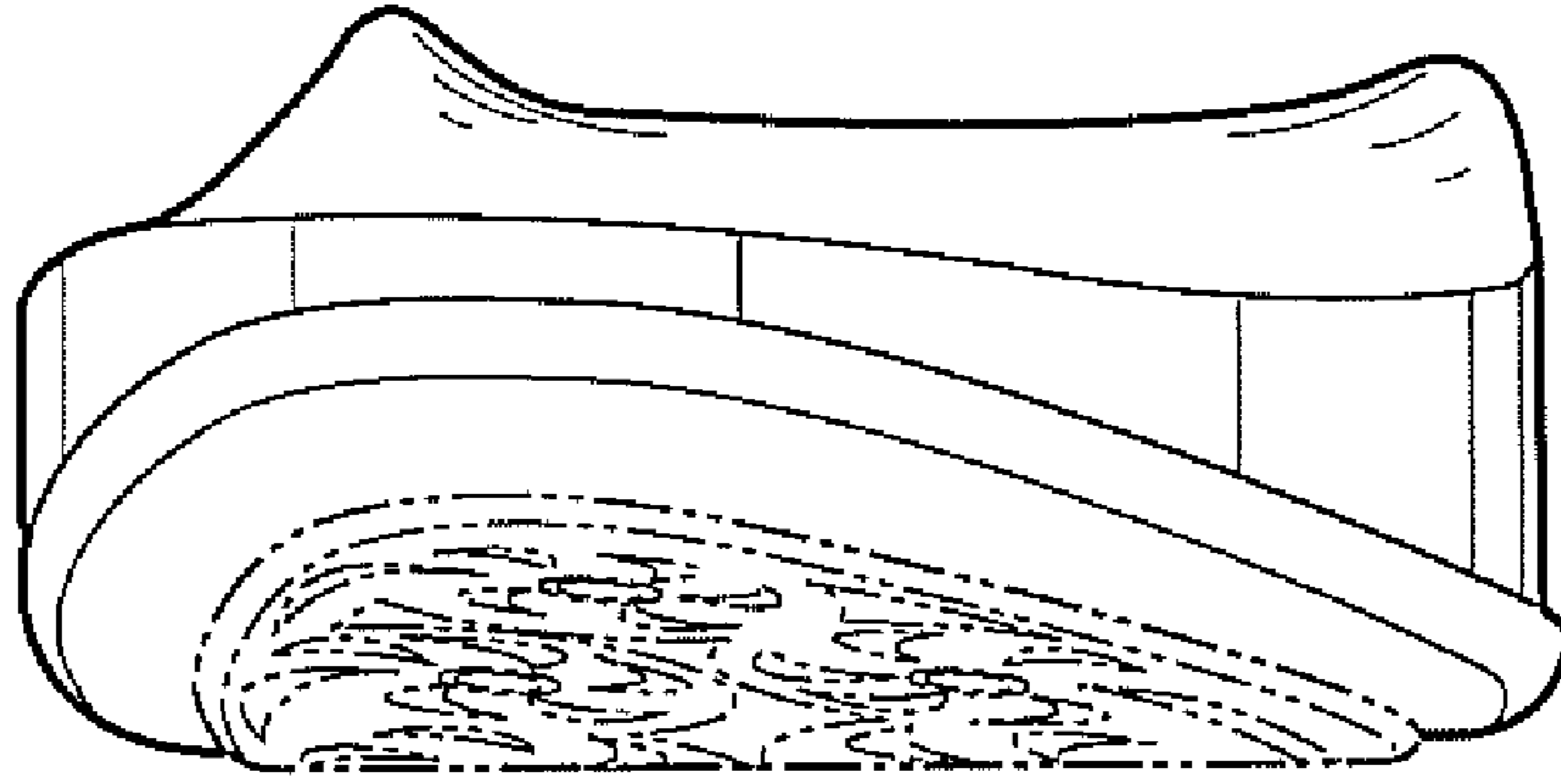

FIG - 6

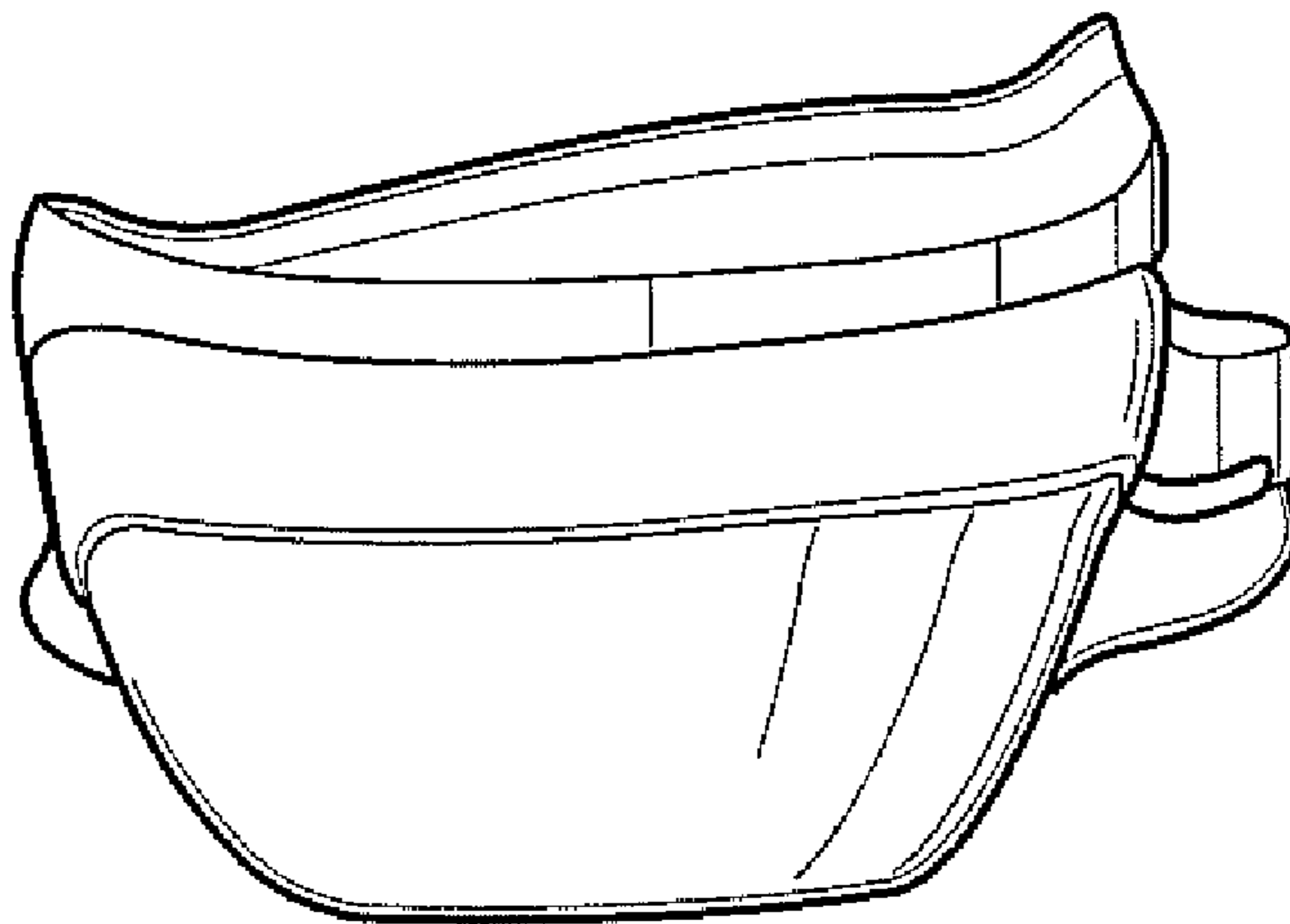

FIG - 7