



US00D607191S

(12) **United States Design Patent**
McClaskie

(10) **Patent No.:** **US D607,191 S**

(45) **Date of Patent:** **** Jan. 5, 2010**

(54) **SHOE**

(75) Inventor: **Thomas E. McClaskie**, Bethlehem, PA
(US)

(73) Assignee: **Columbia Insurance Company**,
Omaha, NE (US)

(**) Term: **14 Years**

(21) Appl. No.: **29/335,477**

(22) Filed: **Apr. 16, 2009**

(51) **LOC (9) Cl.** **02-04**

(52) **U.S. Cl.** **D2/953; D2/951; D2/954;**
D2/957; D2/960

(58) **Field of Classification Search** D2/947,
D2/951, 952, 953, 957, 959, 960; 36/3 B,
36/22 R, 24.5, 25 R, 67 A, 59 C, 103
See application file for complete search history.

(56) **References Cited**

U.S. PATENT DOCUMENTS

D80,001 S	11/1929	Wydom	
D107,977 S *	1/1938	Tousley	D2/953
D234,930 S *	4/1975	Arambasic et al.	D2/955
D241,688 S *	10/1976	Johnson	D2/955
D259,150 S *	5/1981	Cesare et al.	D2/953
D262,581 S *	1/1982	Chevallereau	D2/908
D274,956 S *	8/1984	Saruwatari	D2/953
D275,146 S *	8/1984	Kilgore	D2/955
D281,641 S *	12/1985	Shiki	D2/953
D290,543 S *	6/1987	Yonkers	D2/953
4,724,624 A *	2/1988	Duclos	36/116
D299,984 S *	2/1989	Liggett et al.	D2/955
D302,351 S *	7/1989	Brill	D2/955
D304,521 S *	11/1989	Clark	D2/955
D319,336 S *	8/1991	Mitsui	D2/955
D321,587 S *	11/1991	Hase	D2/959
D323,580 S *	2/1992	Hoshimi	D2/959
5,092,060 A *	3/1992	Frachey et al.	36/29
D329,941 S *	10/1992	Hatfield	D2/953

D330,973 S *	11/1992	Hatfield	D2/953
D335,953 S	6/1993	Tyng	
D336,775 S *	6/1993	Smith	D2/953
D337,427 S *	7/1993	Tonkel	D2/953
D337,880 S *	8/1993	Foster	D2/960
D341,245 S *	11/1993	Lai	D2/953
D348,558 S *	7/1994	Saez	D2/956
D370,993 S	6/1996	Mangee	
D396,549 S *	8/1998	von Conta et al.	D2/955
D400,344 S *	11/1998	Avar	D2/954
D415,876 S *	11/1999	Cahill	D2/954
5,983,529 A *	11/1999	Serna	36/28
6,076,283 A *	6/2000	Boie	36/59 C

(Continued)

Primary Examiner—Celia A Murphy

(74) *Attorney, Agent, or Firm*—St. Onge Steward Johnston &
Reens LLC

(57) **CLAIM**

The ornamental design for a shoe, as shown and described.

DESCRIPTION

FIG. 1 is a bottom perspective view of a shoe in accordance with my new design;

FIG. 2 is a bottom view thereof;

FIG. 3 is a top view thereof;

FIG. 4 is a left side view thereof;

FIG. 5 is a right side view thereof;

FIG. 6 is a front view thereof;

FIG. 7 is a rear view thereof; and,

FIG. 8 is an enlarged perspective view of the area labeled “8” in FIG. 1.

The shoe upper shown in broken lines in FIGS. 1–7 is for environmental purposes only and forms no part of the claimed design. The broken lines shown in each arch area of FIGS. 1 and 2 represent boundaries of the design with the lines themselves and the areas within them forming no part of the claim.

1 Claim, 7 Drawing Sheets

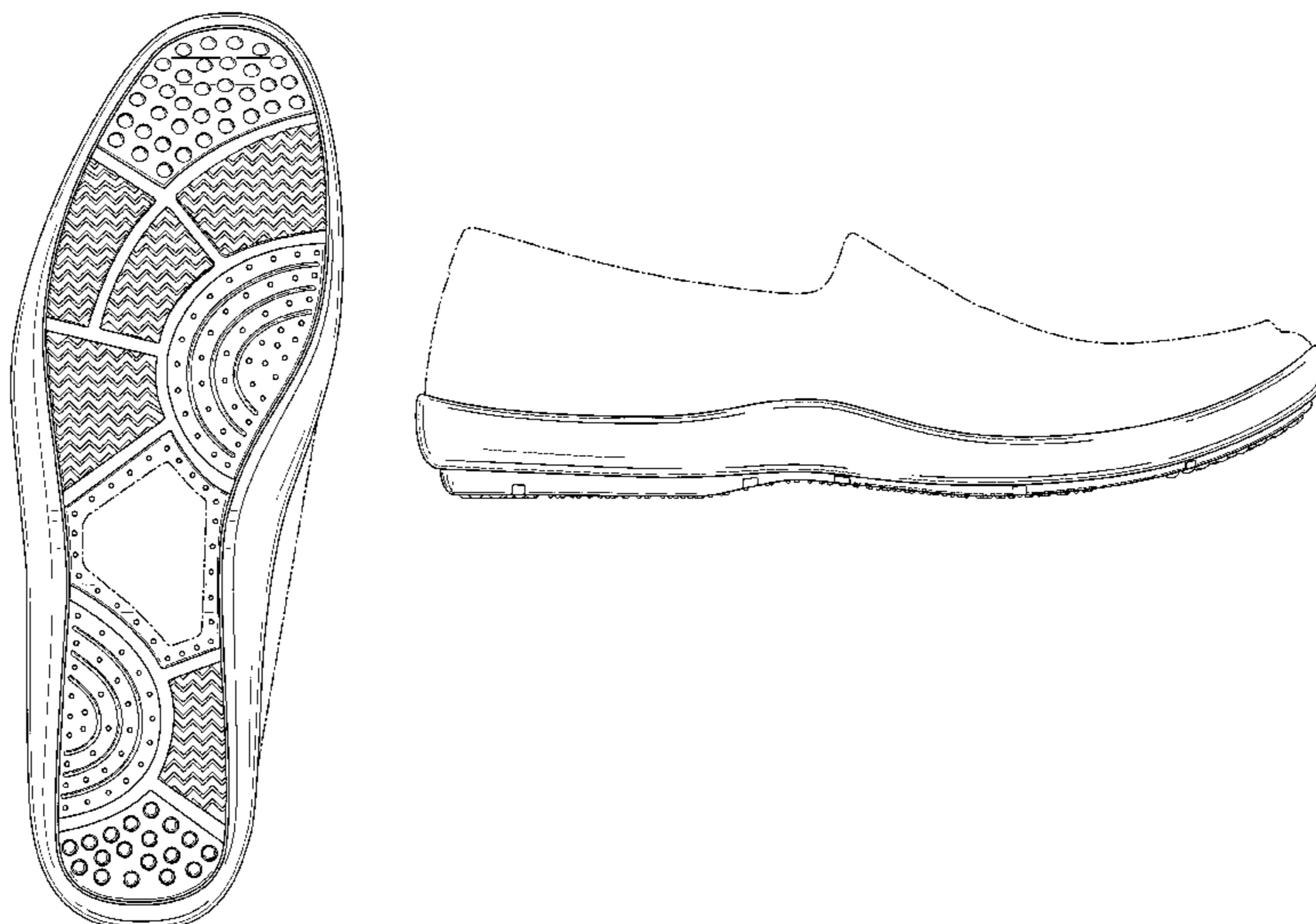

US D607,191 S

Page 2

U.S. PATENT DOCUMENTS

D449,155 S	10/2001	McClaskie		
D468,083 S	1/2003	Morais		
D482,851 S	12/2003	McClaskie		
D495,477 S	9/2004	McClaskie		
D501,707 S	2/2005	Nakano		
D502,308 S *	3/2005	Teague	D2/957	
6,931,768 B2 *	8/2005	Baek	36/113	* cited by examiner
D547,933 S	8/2007	Loverin		
D551,832 S	10/2007	Scott		
D560,884 S *	2/2008	McClaskie et al.	D2/953	
D561,431 S *	2/2008	Walton et al.	D2/902	
D568,035 S	5/2008	McClaskie		
D583,541 S *	12/2008	Alfaro	D2/957	
D594,187 S *	6/2009	Hickman	D2/907	

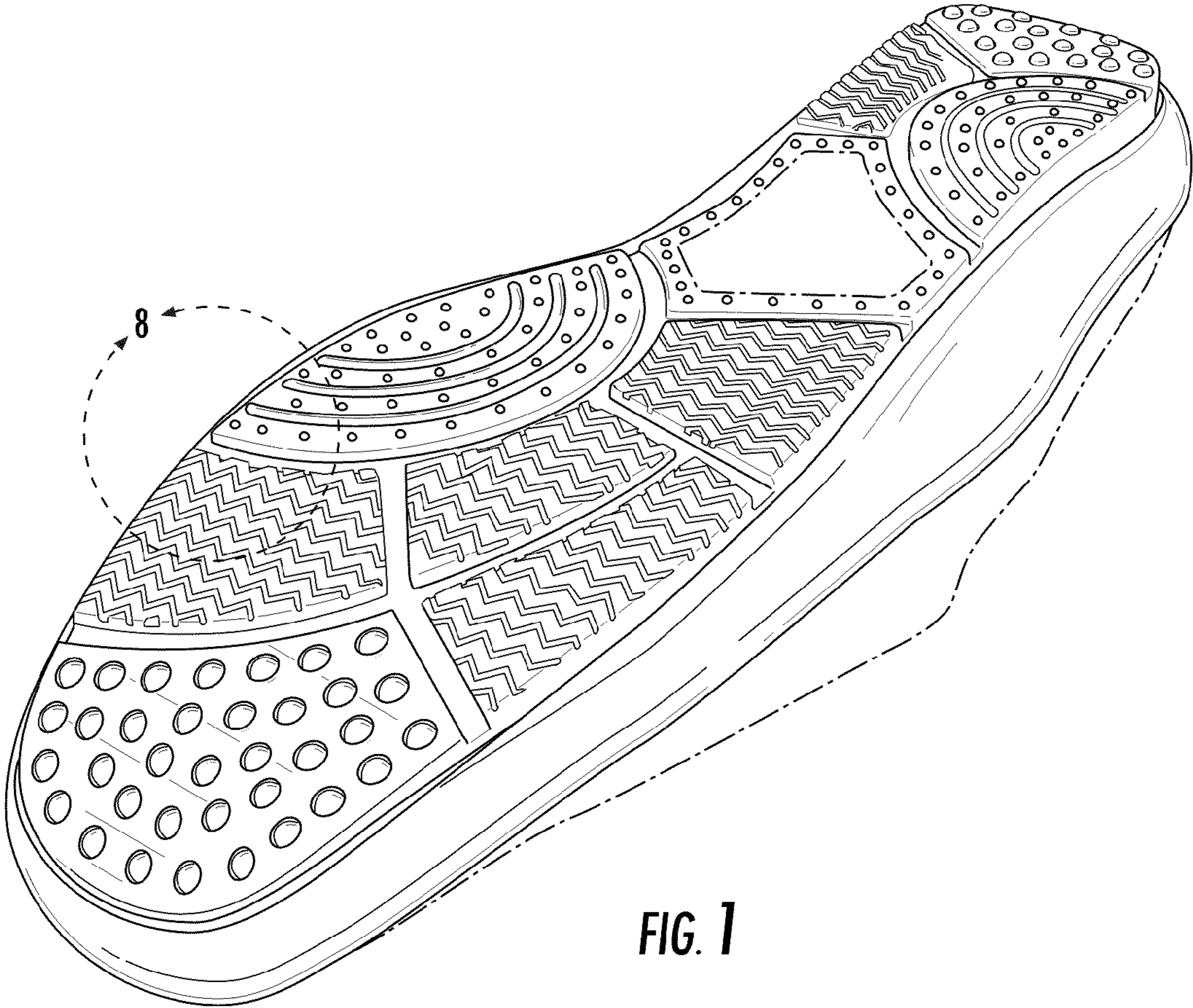

FIG. 1

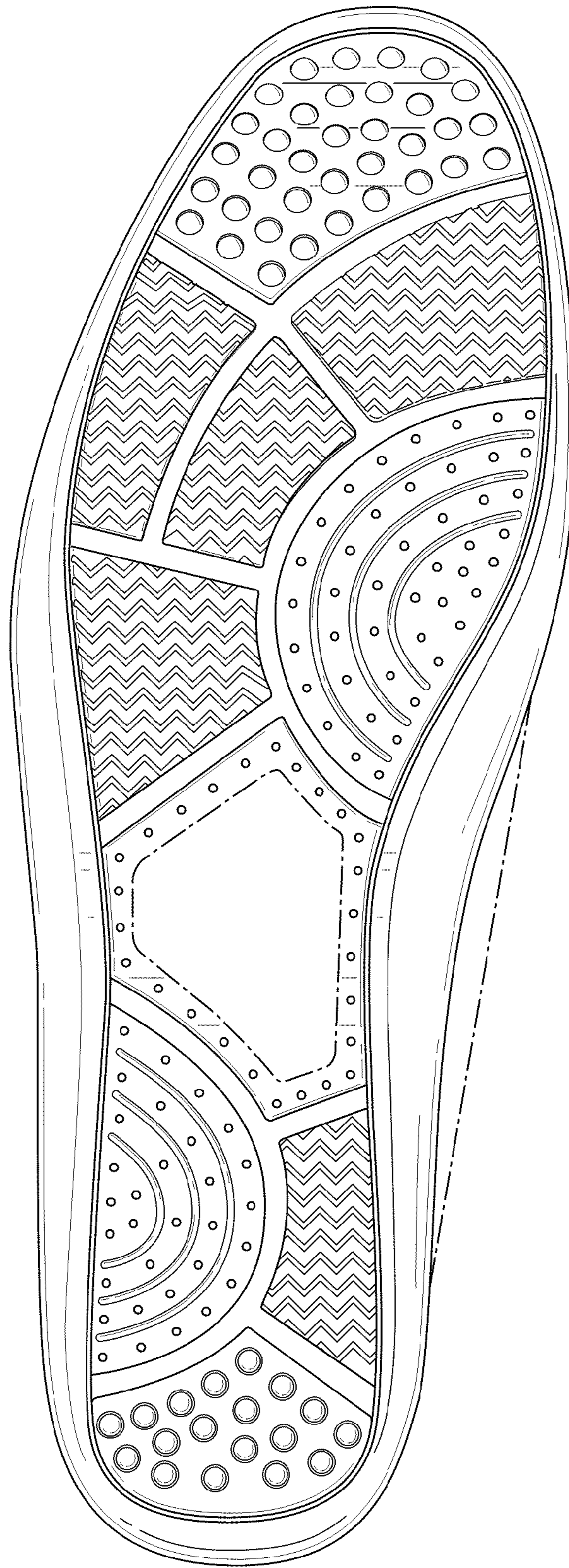

FIG. 2

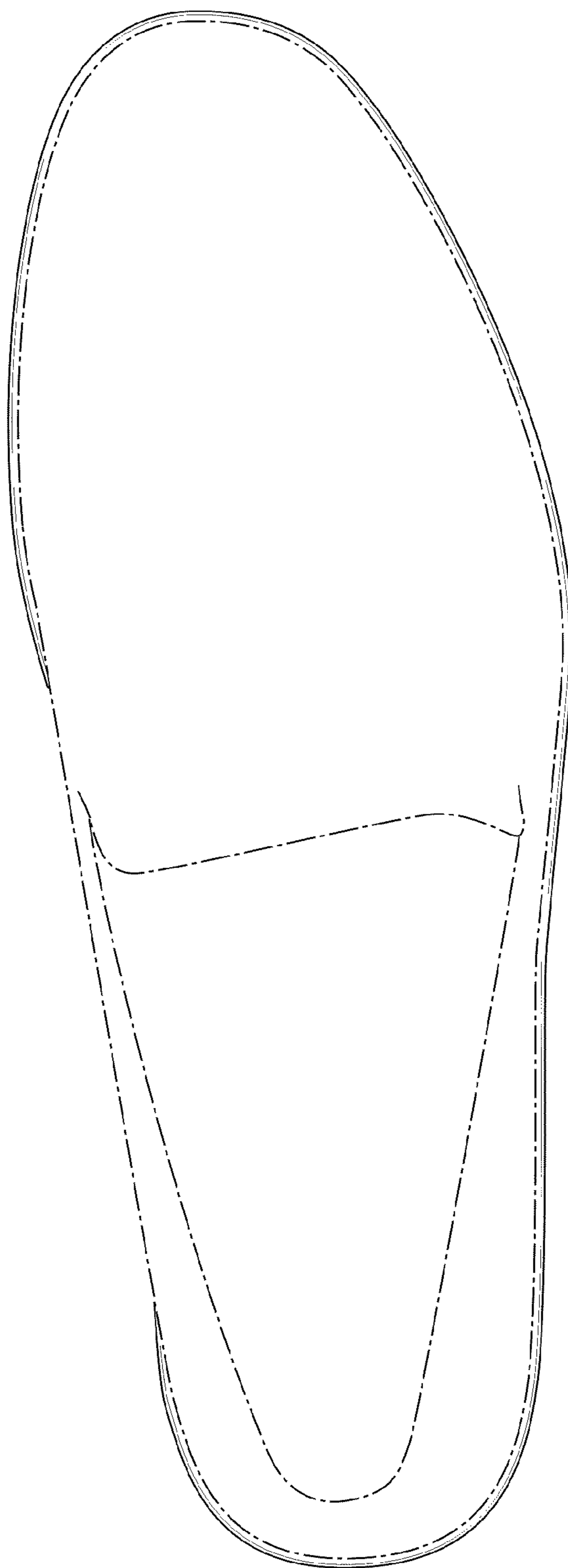

FIG. 3

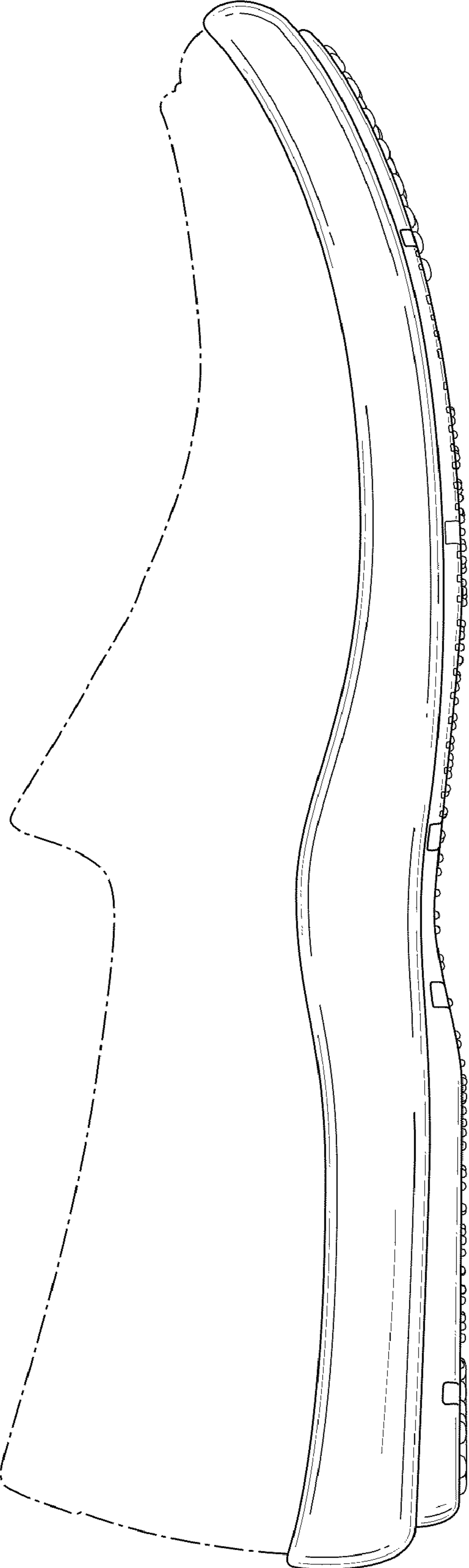

FIG. 4



FIG. 5

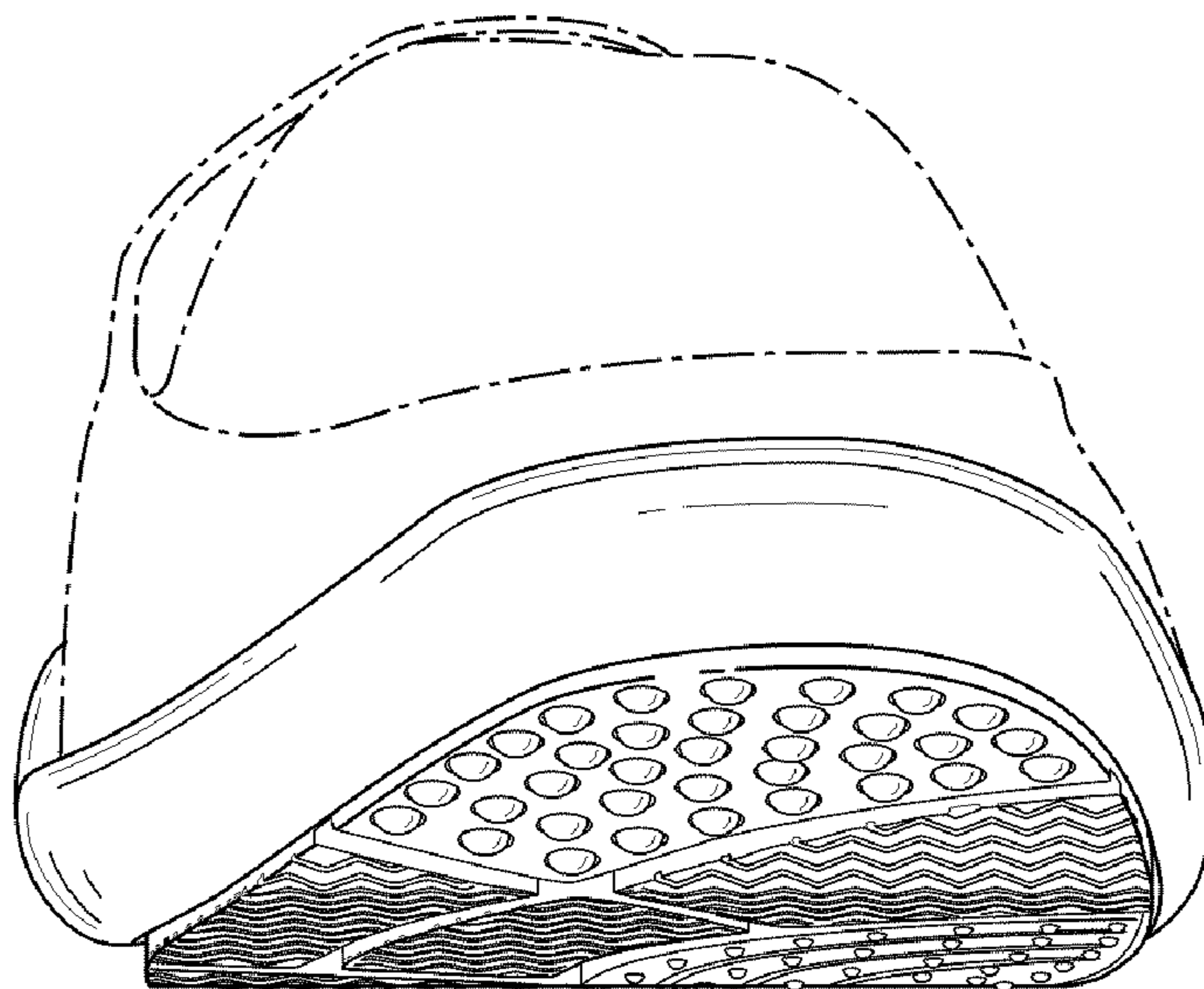

FIG. 6

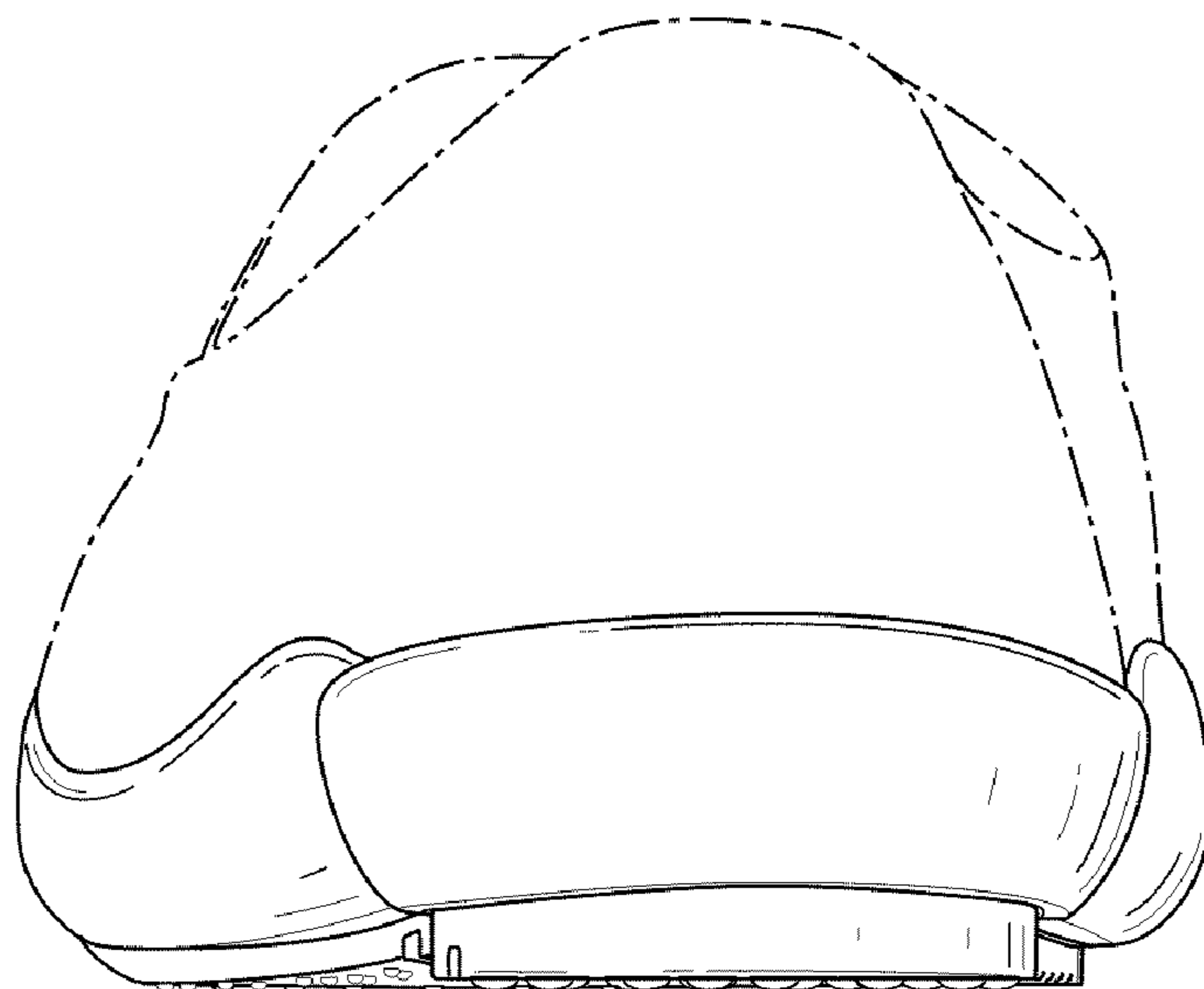

FIG. 7

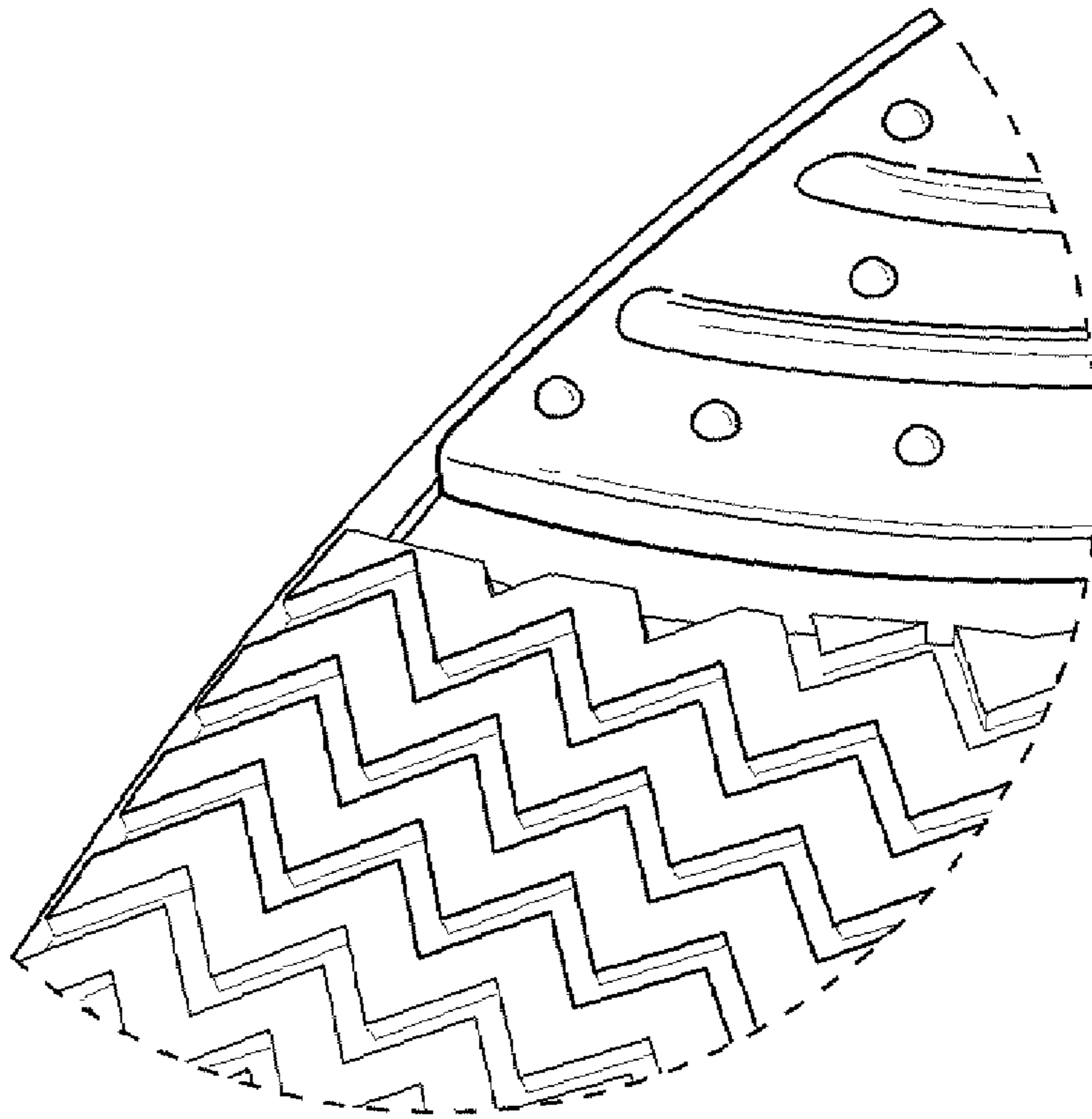

FIG. 8