



US00D607190S

(12) **United States Design Patent**  
**McClaskie**

(10) **Patent No.:** **US D607,190 S**

(45) **Date of Patent:** **\*\* Jan. 5, 2010**

(54) **SHOE**  
(75) Inventor: **Thomas E. McClaskie**, Bethlehem, PA  
(US)  
(73) Assignee: **Columbia Insurance Company**,  
Omaha, NE (US)  
(\*\*) Term: **14 Years**

D554,331 S \* 11/2007 Matis ..... D2/952  
D560,883 S \* 2/2008 McClaskie ..... D2/952  
D561,433 S \* 2/2008 McClaskie ..... D2/952  
D566,933 S 4/2008 McClaskie  
D571,088 S \* 6/2008 St-Louis et al. .... D2/953  
D572,446 S \* 7/2008 Schoenborn et al. .... D2/953  
D589,692 S \* 4/2009 McClaskie ..... D2/957  
D593,292 S \* 6/2009 McClaskie ..... D2/957  
D594,190 S \* 6/2009 Andersen et al. .... D2/952

(21) Appl. No.: **29/335,471**  
(22) Filed: **Apr. 16, 2009**

\* cited by examiner

*Primary Examiner*—Celia A Murphy  
(74) *Attorney, Agent, or Firm*—St. Onge Steward Johnston &  
Reens LLC

(51) **LOC (9) Cl.** ..... **02-04**  
(52) **U.S. Cl.** ..... **D2/952; D2/951; D2/953**  
(58) **Field of Classification Search** ..... D2/947,  
D2/951, 952, 953, 957, 959, 960; 36/3 B,  
36/22 R, 24.5, 25 R, 67 A, 59 C, 103  
See application file for complete search history.

(57) **CLAIM**

The ornamental design for a shoe, as shown and described.

(56) **References Cited**

**DESCRIPTION**

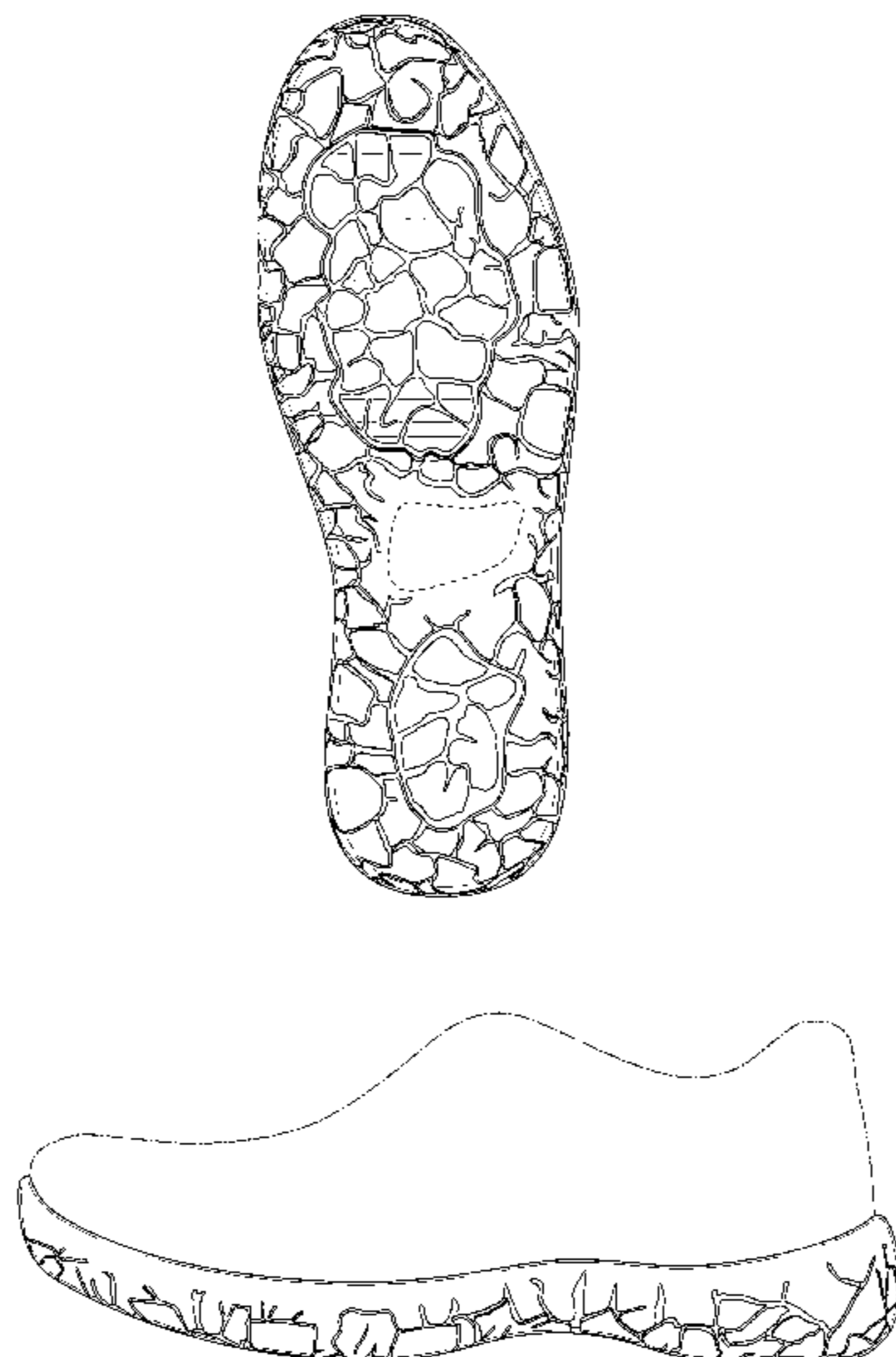
**U.S. PATENT DOCUMENTS**

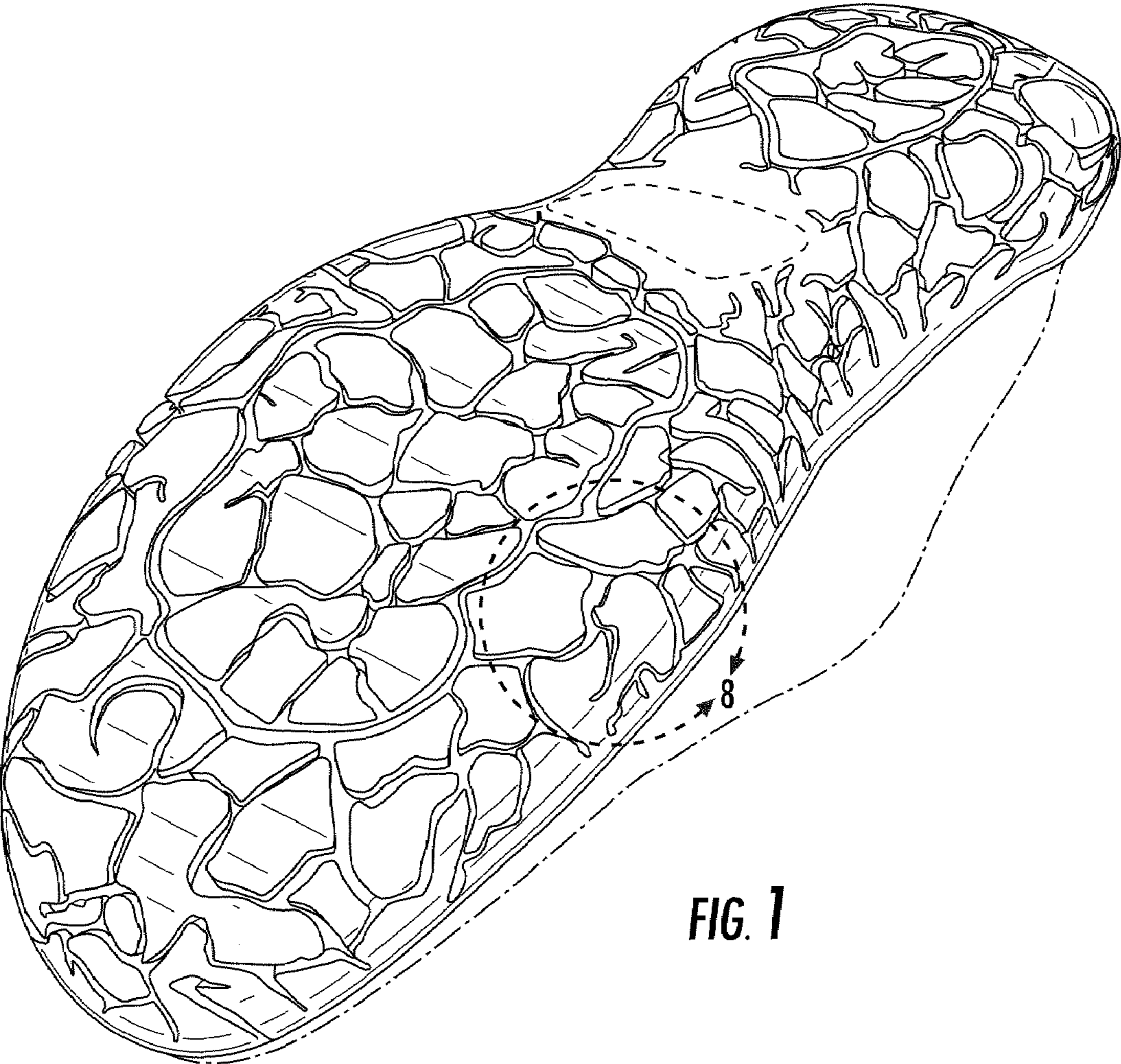
D51,644 S 1/1918 Johnson  
D335,953 S 6/1993 Tyng  
5,283,963 A \* 2/1994 Lerner et al. .... 36/28  
D366,955 S \* 2/1996 Valle ..... D2/954  
D370,993 S 6/1996 Mangee  
D385,392 S \* 10/1997 Cass ..... D2/954  
D390,347 S \* 2/1998 Bathum ..... D2/954  
D394,541 S \* 5/1998 Burgess ..... D2/954  
D399,341 S \* 10/1998 Munns ..... D2/951  
5,915,820 A \* 6/1999 Kraeuter et al. .... 36/114  
D414,918 S \* 10/1999 McNaught ..... D2/953  
D437,677 S \* 2/2001 Matis et al. .... D2/969  
D449,155 S 10/2001 McClaskie  
D468,083 S 1/2003 Morais  
D474,584 S 5/2003 Matis  
D501,707 S 2/2005 Nakano  
D507,694 S \* 7/2005 Recchi ..... D2/953  
D513,840 S 1/2006 Urie et al.  
D547,933 S 8/2007 Loverin

FIG. 1 is a bottom perspective view of a shoe in accordance with my new design;  
FIG. 2 is a bottom view thereof;  
FIG. 3 is a top view thereof;  
FIG. 4 is a left side view thereof;  
FIG. 5 is a right side view thereof;  
FIG. 6 is a front view thereof;  
FIG. 7 is a rear view thereof; and,  
FIG. 8 is an enlarged perspective view of the area labeled “8” in FIG. 1.

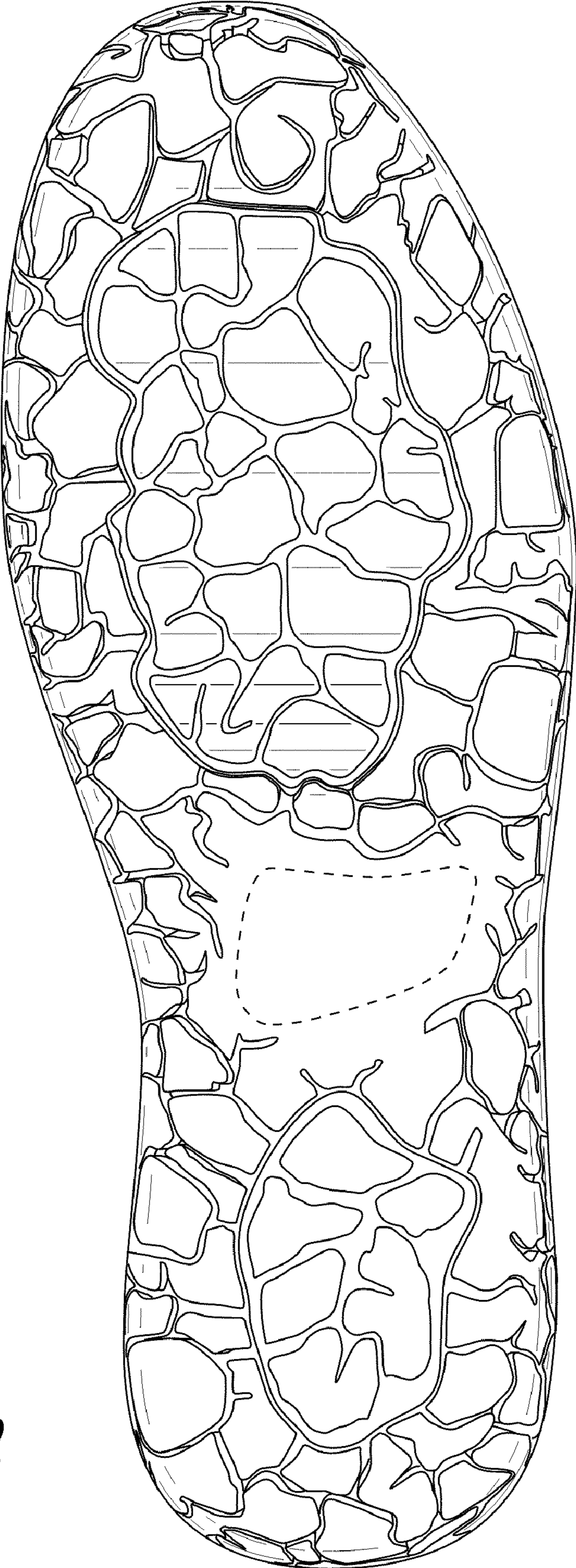
The shoe upper shown in broken lines in FIGS. 1 and 3–7 is for environmental purposes only and forms no part of the claimed design. The broken lines shown in each arch area of FIGS. 1 and 2 represent boundaries of the design with the lines themselves and the areas within them forming no part of the claim.

**1 Claim, 7 Drawing Sheets**

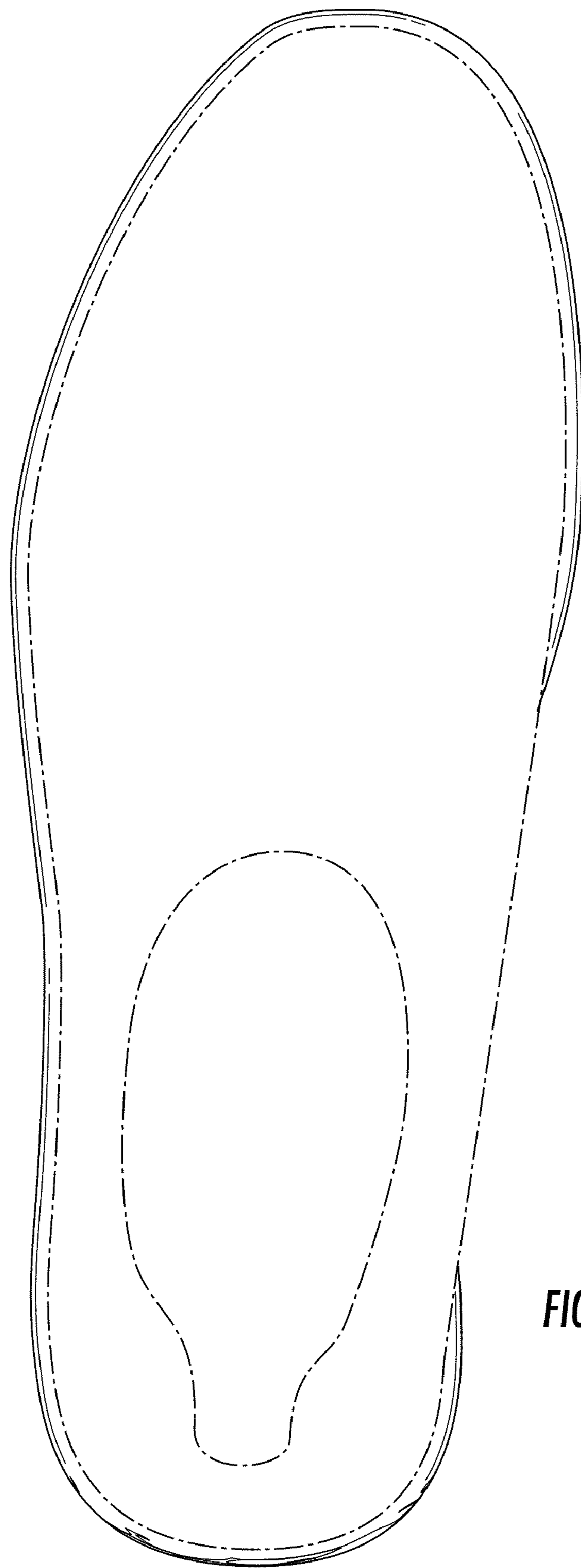




**FIG. 1**



**FIG. 2**



**FIG. 3**

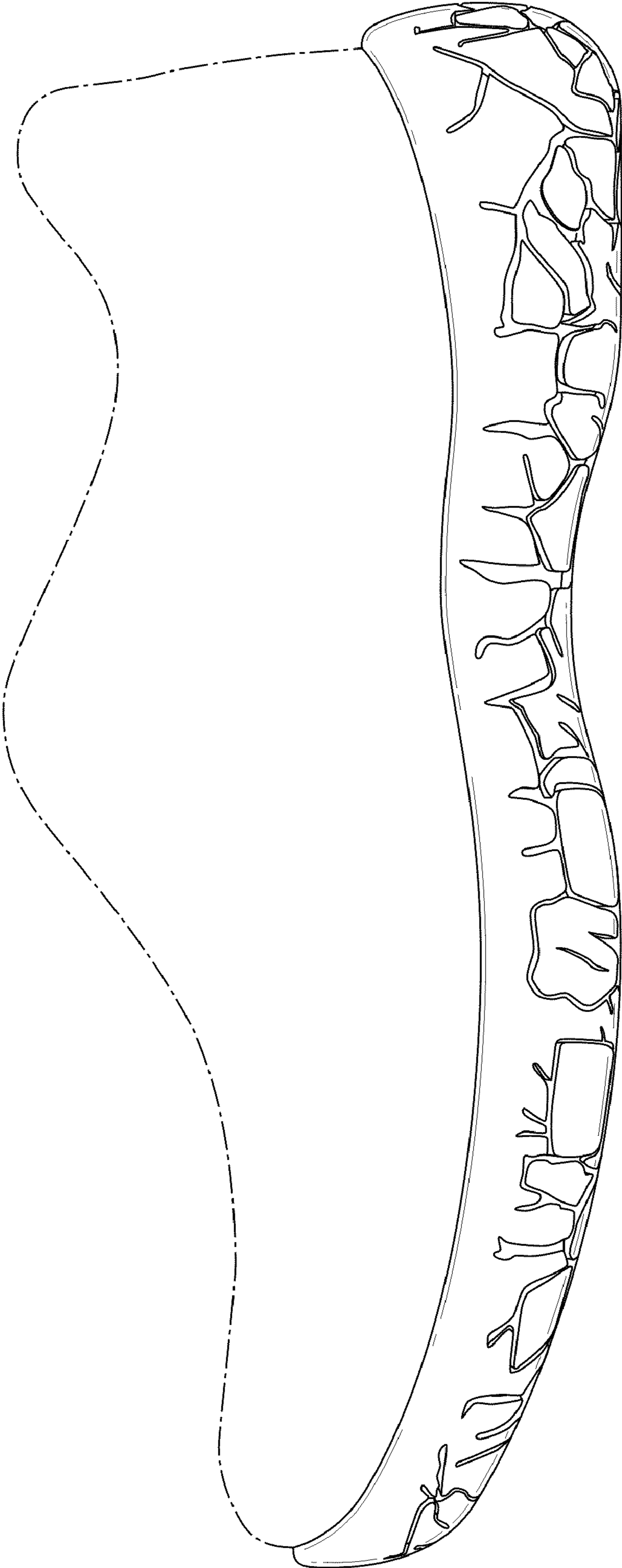


FIG. 4

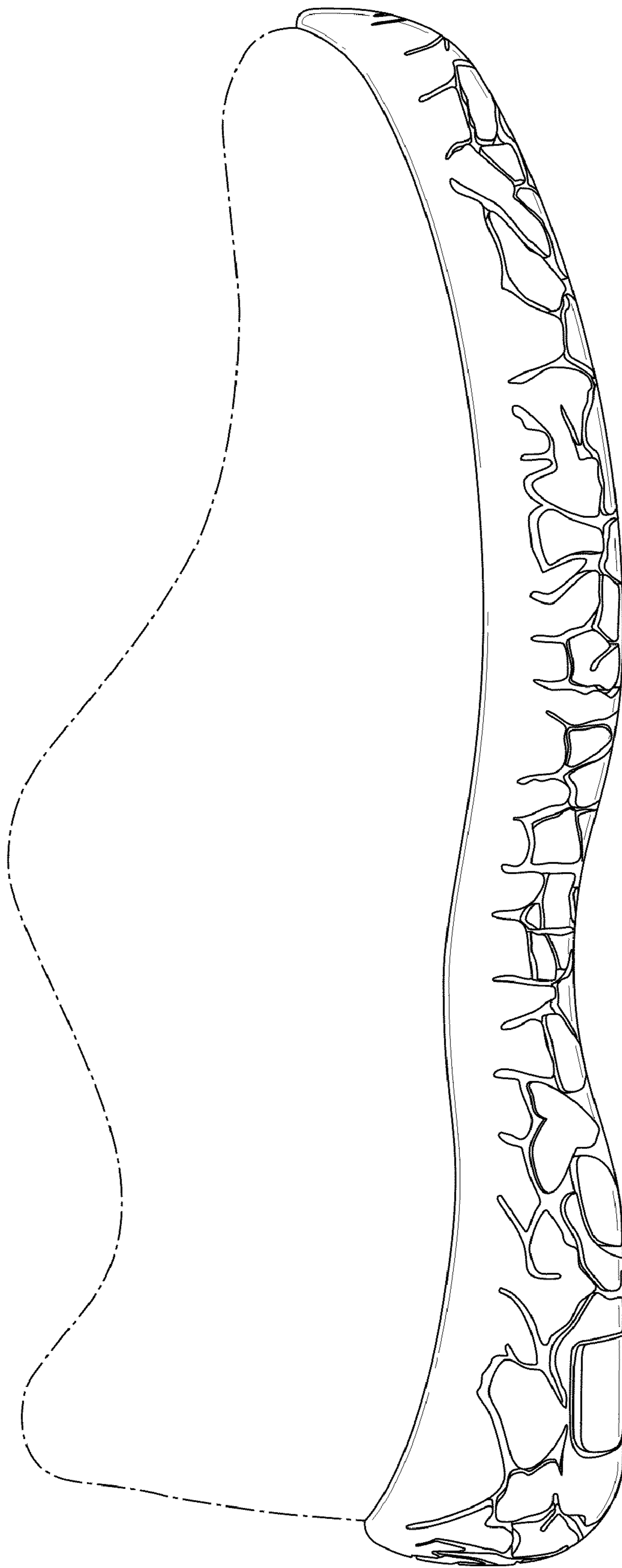


FIG. 5

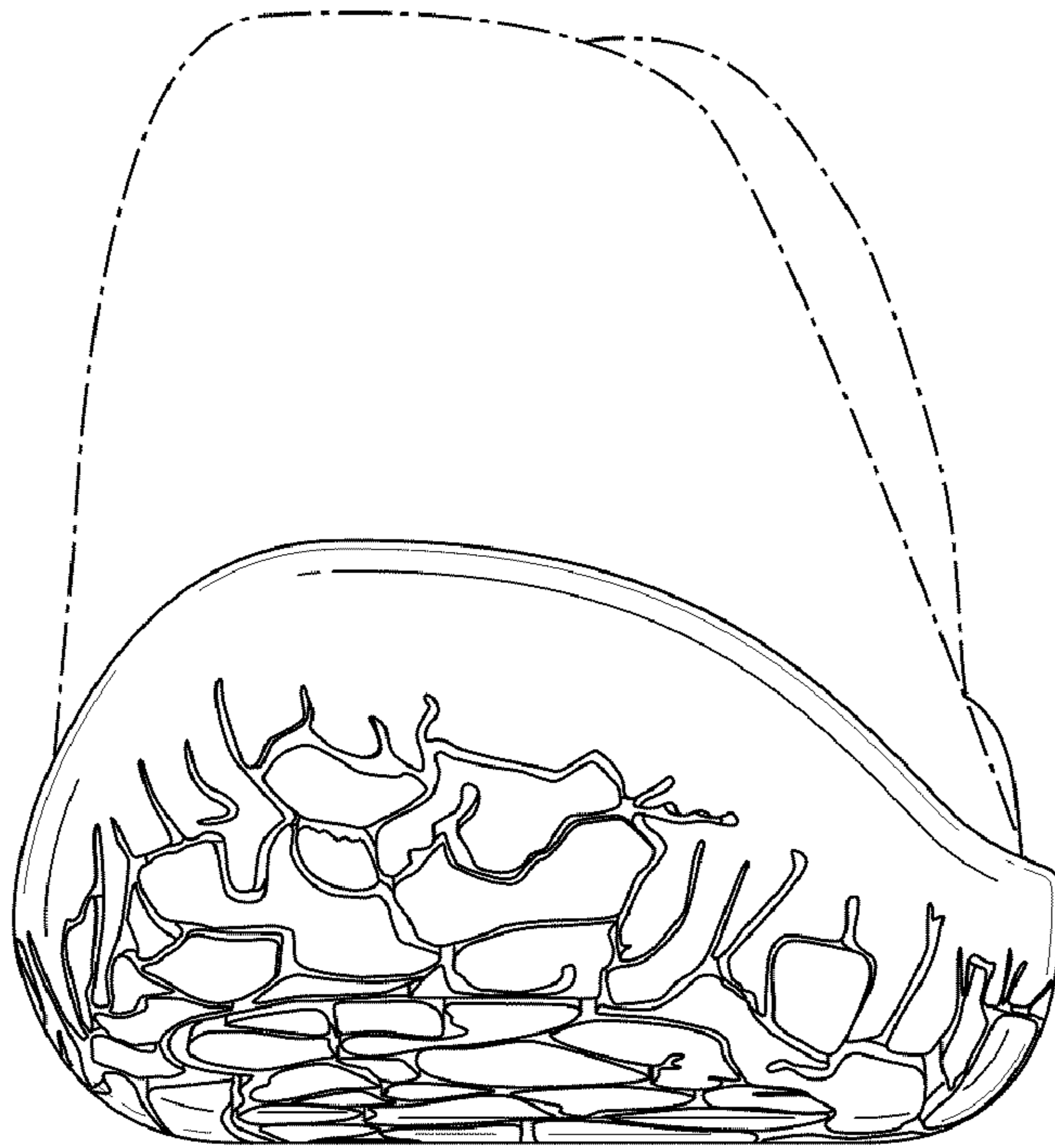


FIG. 6

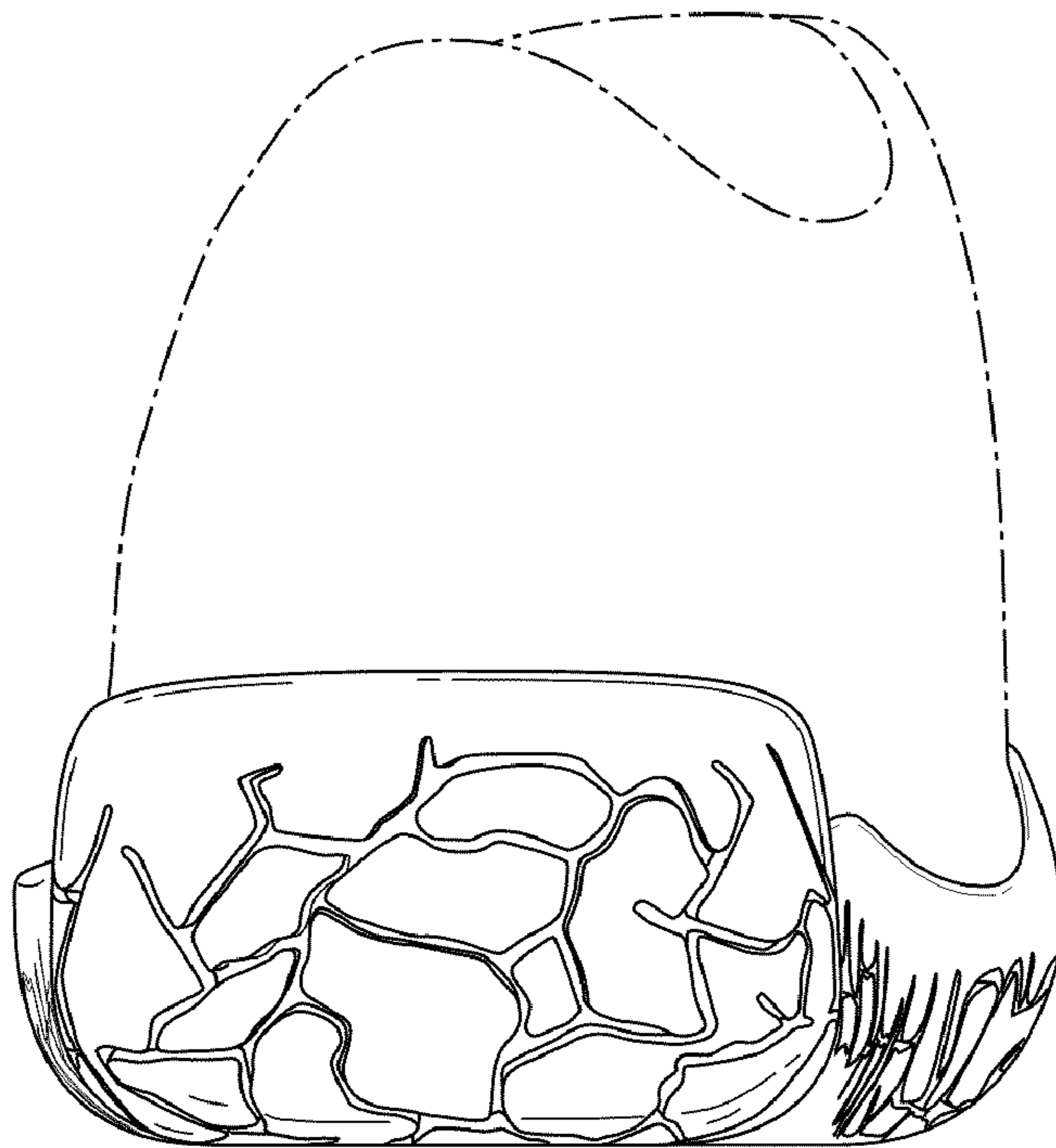
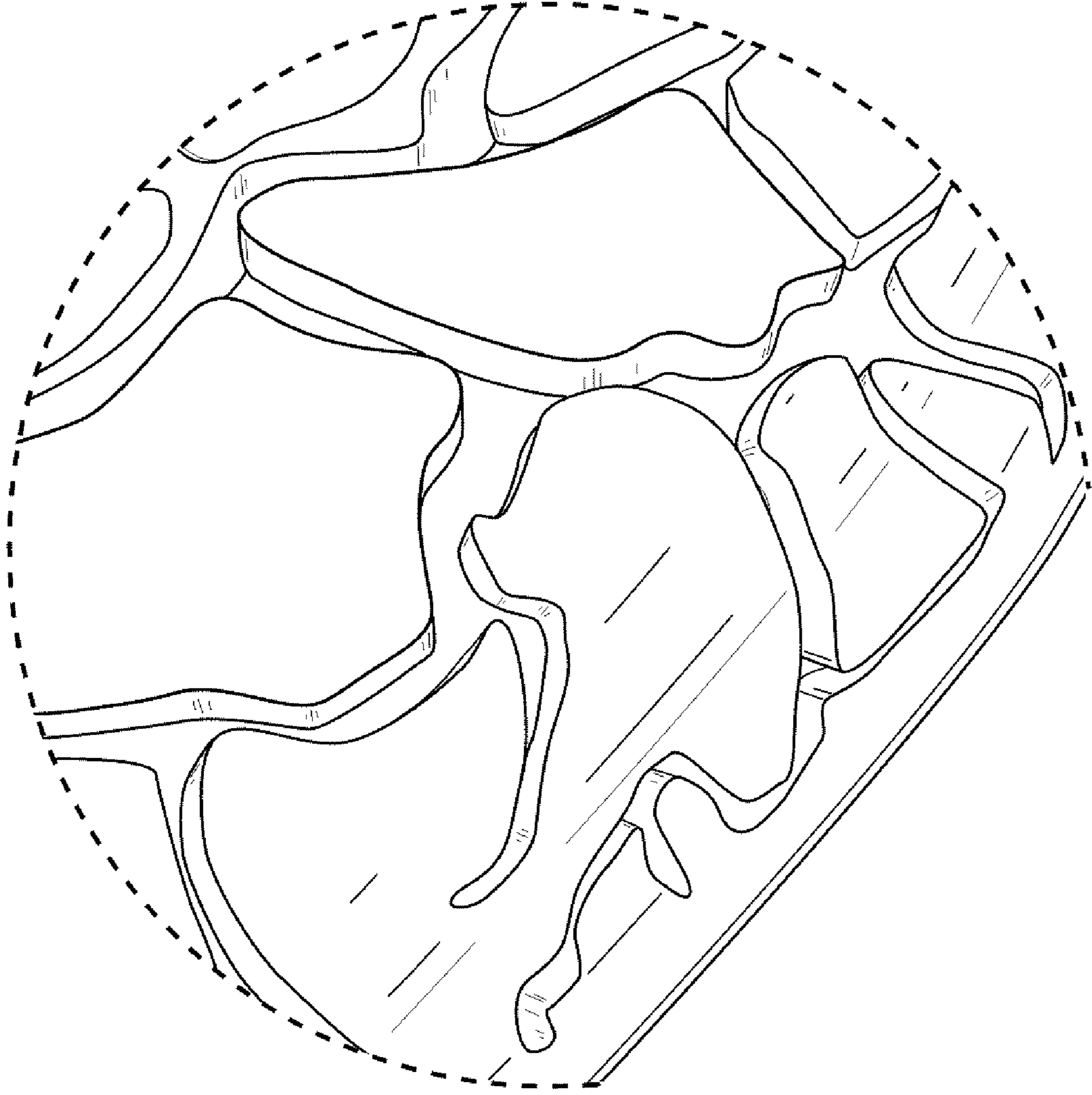


FIG. 7



**FIG. 8**