



US00D607188S

(12) **United States Design Patent**  
**Teteriatnikov**

(10) **Patent No.:** **US D607,188 S**

(45) **Date of Patent:** **\*\* Jan. 5, 2010**

(54) **PERIPHERY OF AN OUTSOLE**

(75) Inventor: **Savva Teteriatnikov**, Venice, CA (US)

(73) Assignee: **Skechers U.S.A., Inc. II**, Manhattan Beach, CA (US)

(\*\*) Term: **14 Years**

(21) Appl. No.: **29/338,285**

(22) Filed: **Jun. 8, 2009**

(51) **LOC (9) Cl.** ..... **02-99**

(52) **U.S. Cl.** ..... **D2/946; D2/977**

(58) **Field of Classification Search** ..... D2/896,  
D2/902, 903, 906-908, 946, 947, 951-960,  
D2/967, 977; 36/25 R-25 A

See application file for complete search history.

(56) **References Cited**

**U.S. PATENT DOCUMENTS**

|              |         |                   |              |
|--------------|---------|-------------------|--------------|
| D328,968 S   | 9/1992  | Hatfield          |              |
| D339,222 S   | 9/1993  | Hatfield et al.   |              |
| D341,709 S   | 11/1993 | Hatfield et al.   |              |
| D402,795 S   | 12/1998 | Moll              |              |
| D411,242 S   | 6/1999  | Link              |              |
| D426,372 S   | 6/2000  | Price             |              |
| D437,675 S   | 2/2001  | Dahlsten          |              |
| D473,040 S   | 4/2003  | Hawker et al.     |              |
| D473,047 S   | 4/2003  | Wilson            |              |
| D492,472 S   | 7/2004  | Santa             |              |
| D495,129 S   | 8/2004  | Allen             |              |
| D498,905 S * | 11/2004 | Wilson            | ..... D2/977 |
| D516,786 S   | 3/2006  | Besanceney, III   |              |
| D518,285 S   | 4/2006  | Schoenborn et al. |              |

|              |         |                      |              |
|--------------|---------|----------------------|--------------|
| D524,016 S   | 7/2006  | Robinson, Jr. et al. |              |
| D543,677 S   | 6/2007  | Andrews et al.       |              |
| D544,199 S   | 6/2007  | Chen                 |              |
| D544,701 S   | 6/2007  | Chen                 |              |
| D547,939 S * | 8/2007  | Link                 | ..... D2/977 |
| D555,891 S * | 11/2007 | Bettencourt          | ..... D2/977 |
| D558,971 S   | 1/2008  | Wu                   |              |
| D559,509 S * | 1/2008  | Hayes                | ..... D2/977 |
| D575,944 S   | 9/2008  | Pauk                 |              |
| D578,744 S * | 10/2008 | Earle                | ..... D2/946 |
| D588,346 S   | 3/2009  | McCarthy             |              |
| D590,139 S   | 4/2009  | Carlucci             |              |
| D599,102 S * | 9/2009  | Purdom et al.        | ..... D2/977 |

\* cited by examiner

*Primary Examiner*—Dominic Simone

(74) *Attorney, Agent, or Firm*—Marshall A. Lerner; Marvin H. Kleinberg; Kleinberg & Lerner, LLP

(57) **CLAIM**

The ornamental design for a periphery of an outsole, as shown and described.

**DESCRIPTION**

FIG. 1 is a left side view of a periphery of an outsole embodying my new design;

FIG. 2 is a right side view thereof;

FIG. 3 is a front view thereof; and,

FIG. 4 is a rear view thereof.

The broken line showing of the portion of the shoe sole and the shoe upper are for illustrative purposes only and form no part of the claim design.

**1 Claim, 3 Drawing Sheets**

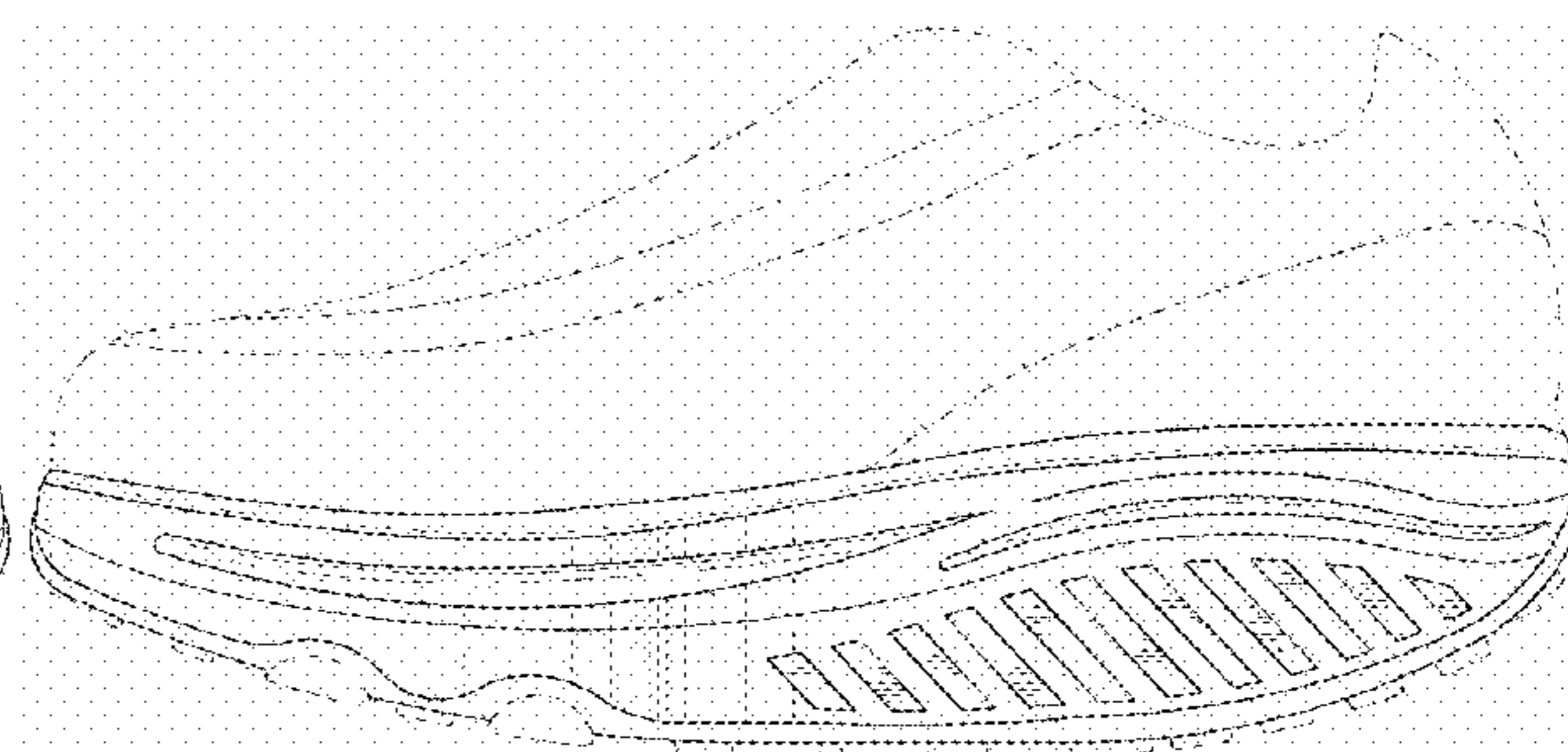
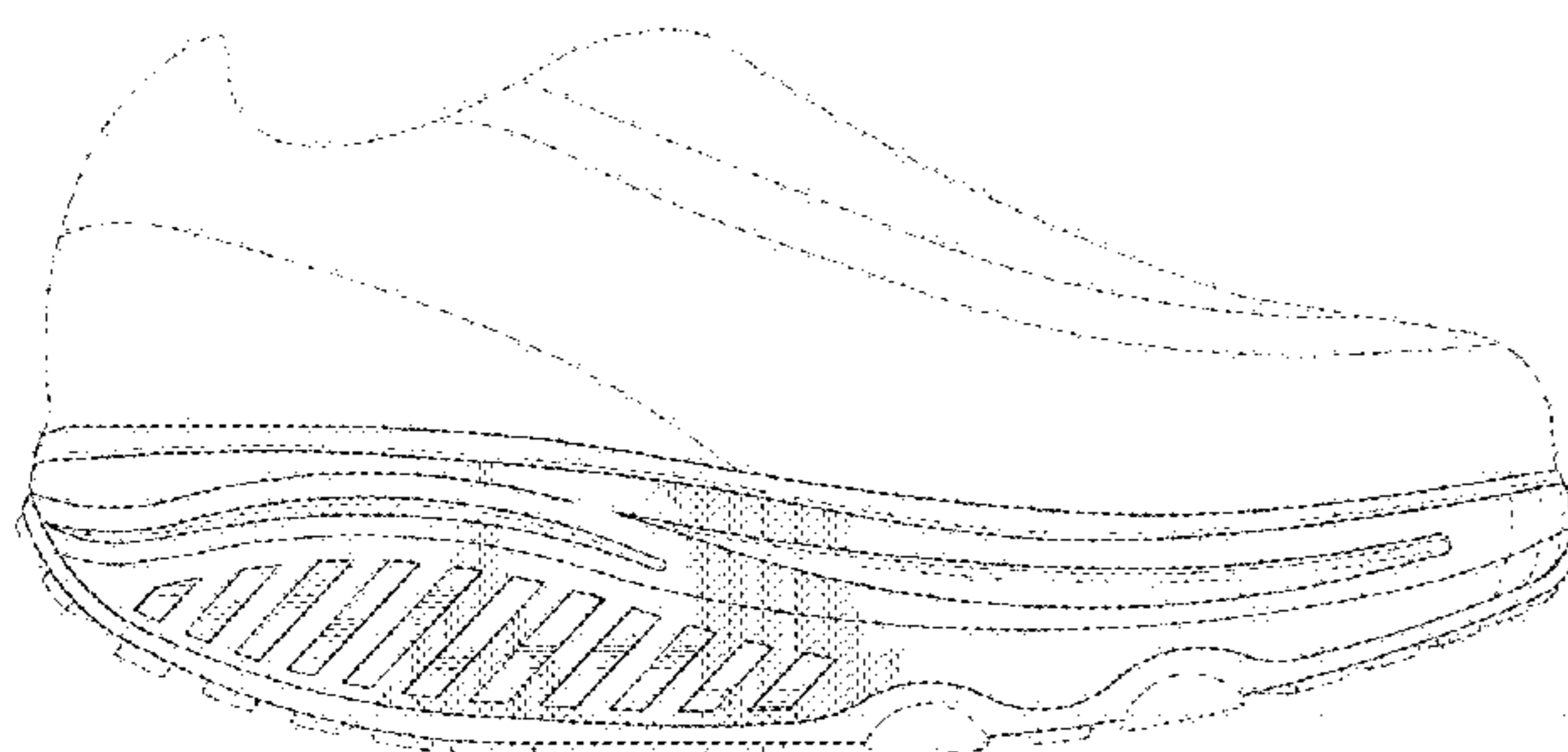
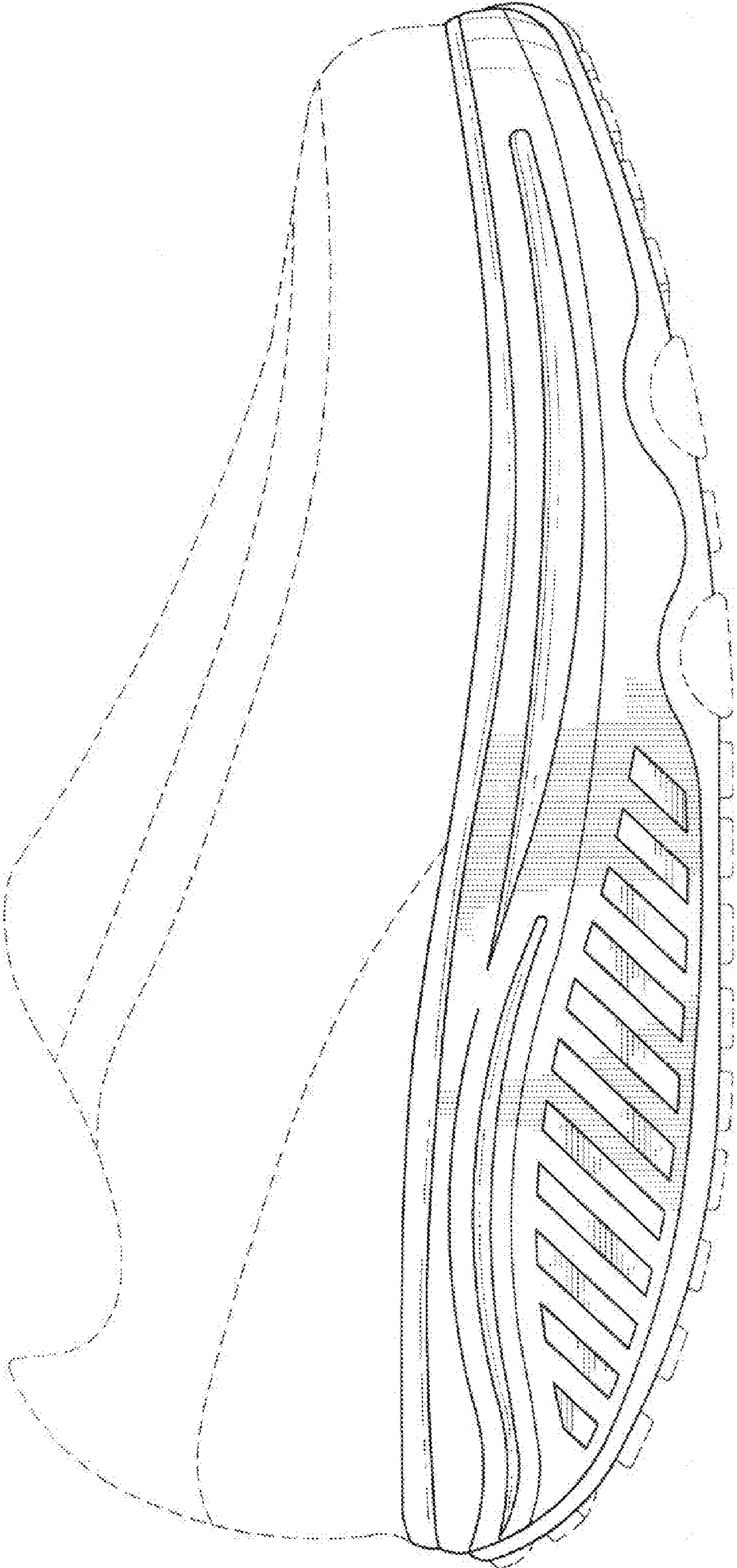

FIG. 1



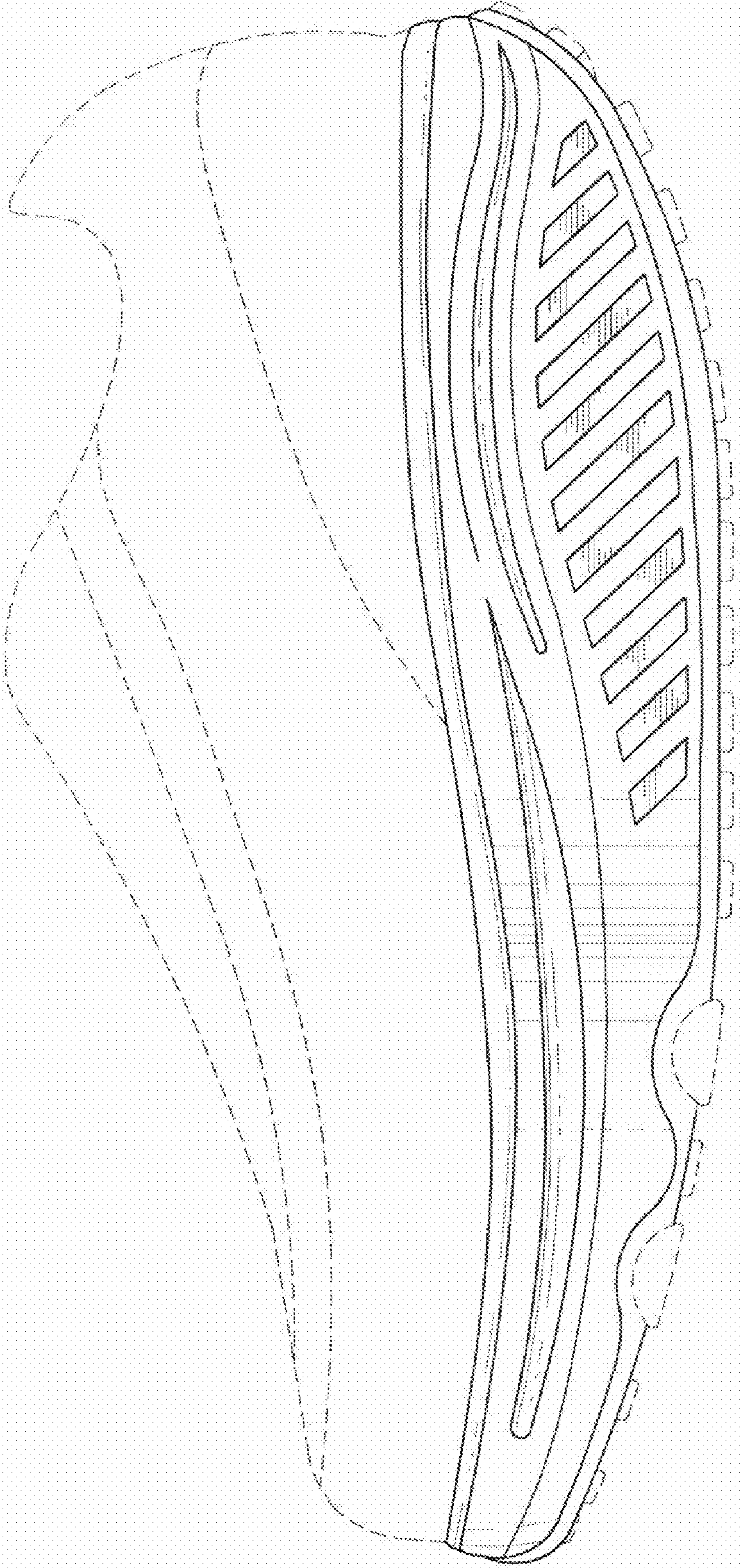

FIG. 2

FIG. 4

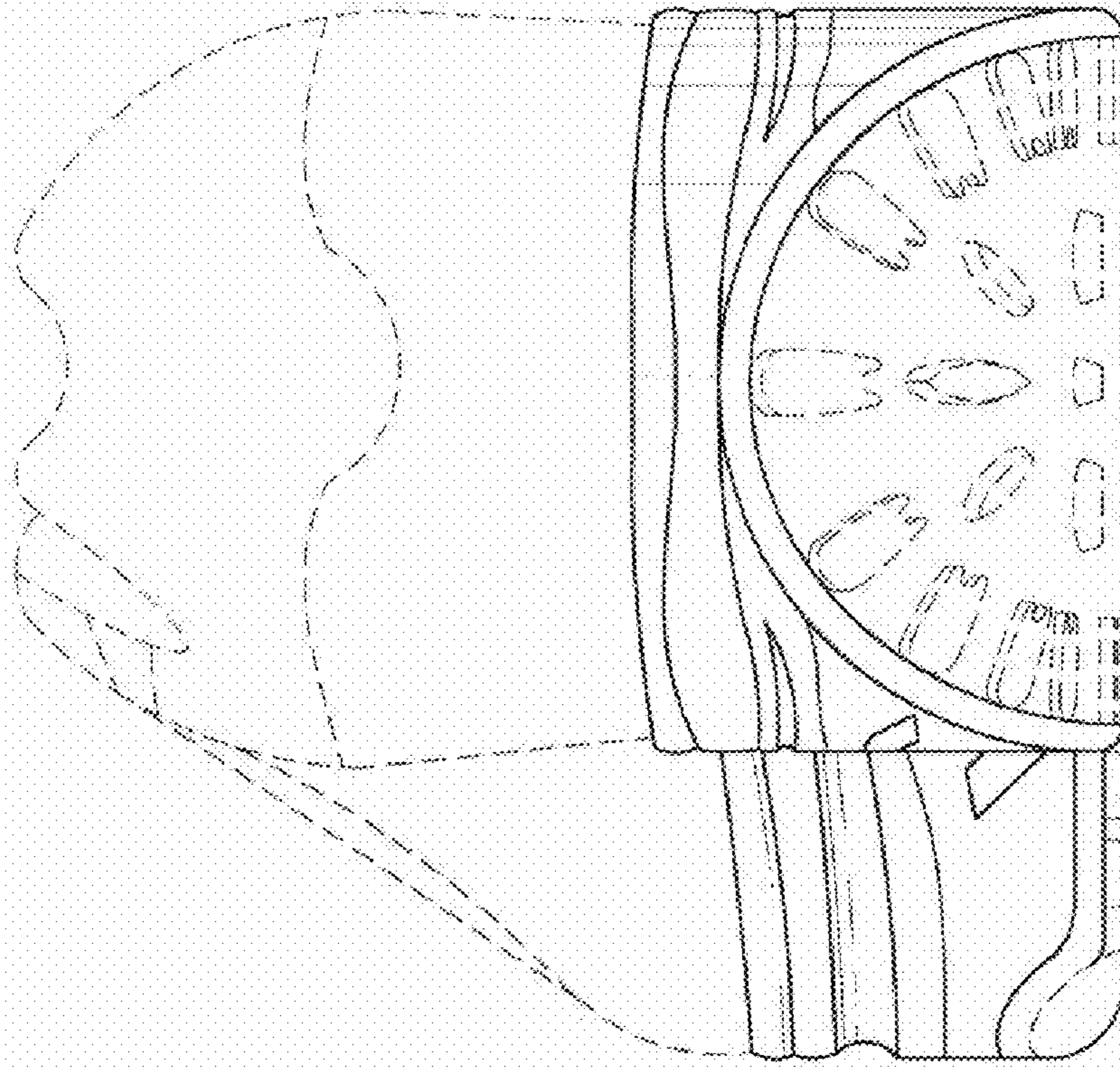

FIG. 3

