



US00D607185S

(12) **United States Design Patent**
Soon

(10) **Patent No.:** **US D607,185 S**

(45) **Date of Patent:** **** Jan. 5, 2010**

(54) **WALKING SHOE**

(76) Inventor: **Lim Ok Soon**, 3-202ho, Gangdong House, 461-3, Seongnae-Dong, Gangdong-Gu, Seoul (KR)

(**) Term: **14 Years**

(21) Appl. No.: **29/314,255**

(22) Filed: **Mar. 17, 2009**

(30) **Foreign Application Priority Data**

Dec. 22, 2008 (KR) 30-2008-0055206

(51) **LOC (9) Cl.** **02-04**

(52) **U.S. Cl.** **D2/902; D2/907; D2/908**

(58) **Field of Classification Search** D2/896, D2/902, 906-908, 943, 944, 951, 953, 960, D2/969, 972-974; 36/45-49, 50.1, 77 M, 36/77 R, 83, 88, 113, 114, 126-131, 25 R-25 A
See application file for complete search history.

(56) **References Cited**

U.S. PATENT DOCUMENTS

- D129,700 S * 9/1941 Crossman D2/960
- D135,156 S * 3/1943 Kotzin D2/953
- D337,649 S * 7/1993 Greene D2/969
- D407,201 S * 3/1999 Backus et al. D2/972
- D426,054 S * 6/2000 Mazars D2/951

- D482,857 S * 12/2003 Magro D2/969
- D487,619 S * 3/2004 Matis D2/969
- D553,839 S * 10/2007 Tapolcai et al. D2/969
- D554,830 S 11/2007 Fullum
- D569,588 S * 5/2008 James D2/908
- D588,347 S * 3/2009 Avar D2/960
- D590,578 S * 4/2009 Hill D2/953
- D593,741 S * 6/2009 Vico et al. D2/960
- D596,383 S * 7/2009 Morris D2/907

* cited by examiner

Primary Examiner—Dominic Simone

(74) *Attorney, Agent, or Firm*—Warn Partners, P.C.

(57) **CLAIM**

We claim the ornamental design for a walking shoe, as shown and described.

DESCRIPTION

FIG. 1 is a perspective view of a walking shoe of the new design;

FIG. 2 is a front view of the walking shoe of FIG. 1;

FIG. 3 is a rear view of the walking shoe of FIG. 1;

FIG. 4 is a first side view of the walking shoe of FIG. 1;

FIG. 5 is a second side view of the walking shoe of FIG. 1;

FIG. 6 is a top view of the walking shoe of FIG. 1; and,

FIG. 7 is a bottom view of the walking shoe of FIG. 1.

1 Claim, 6 Drawing Sheets

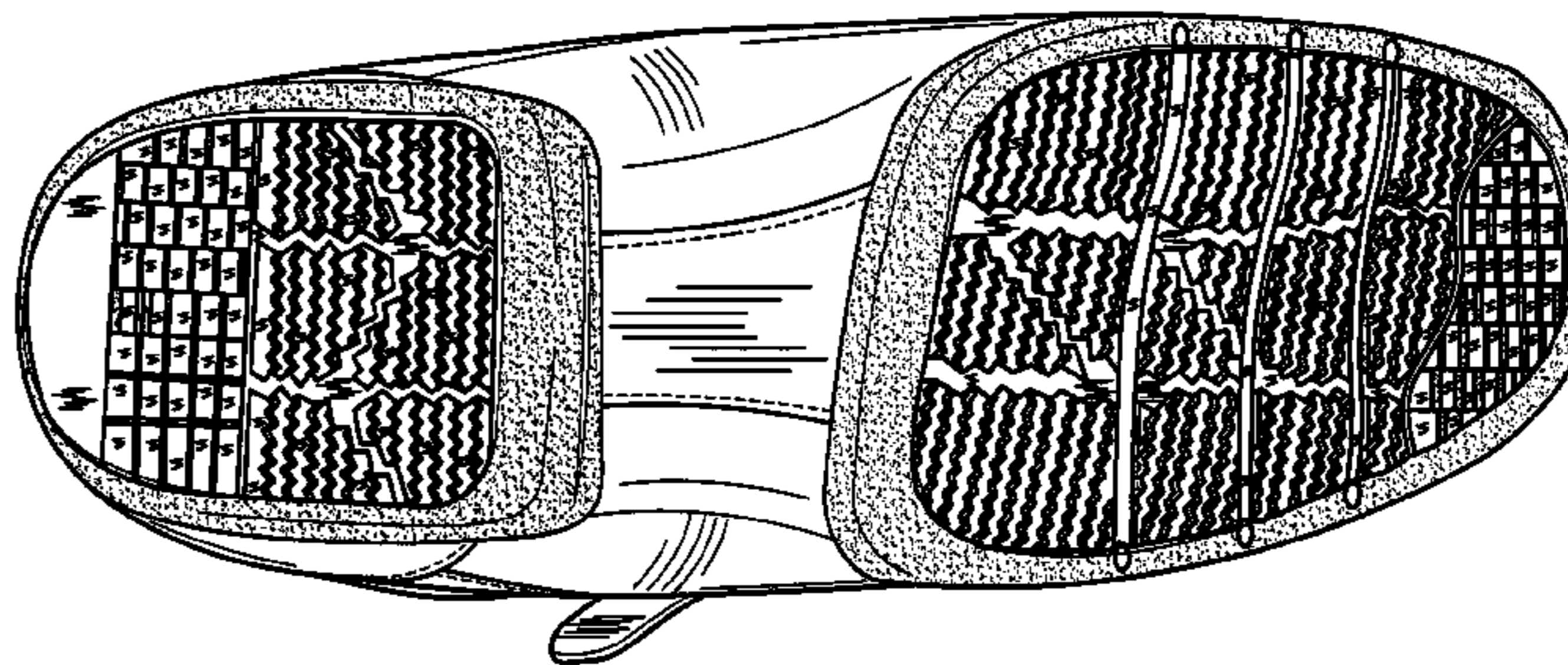
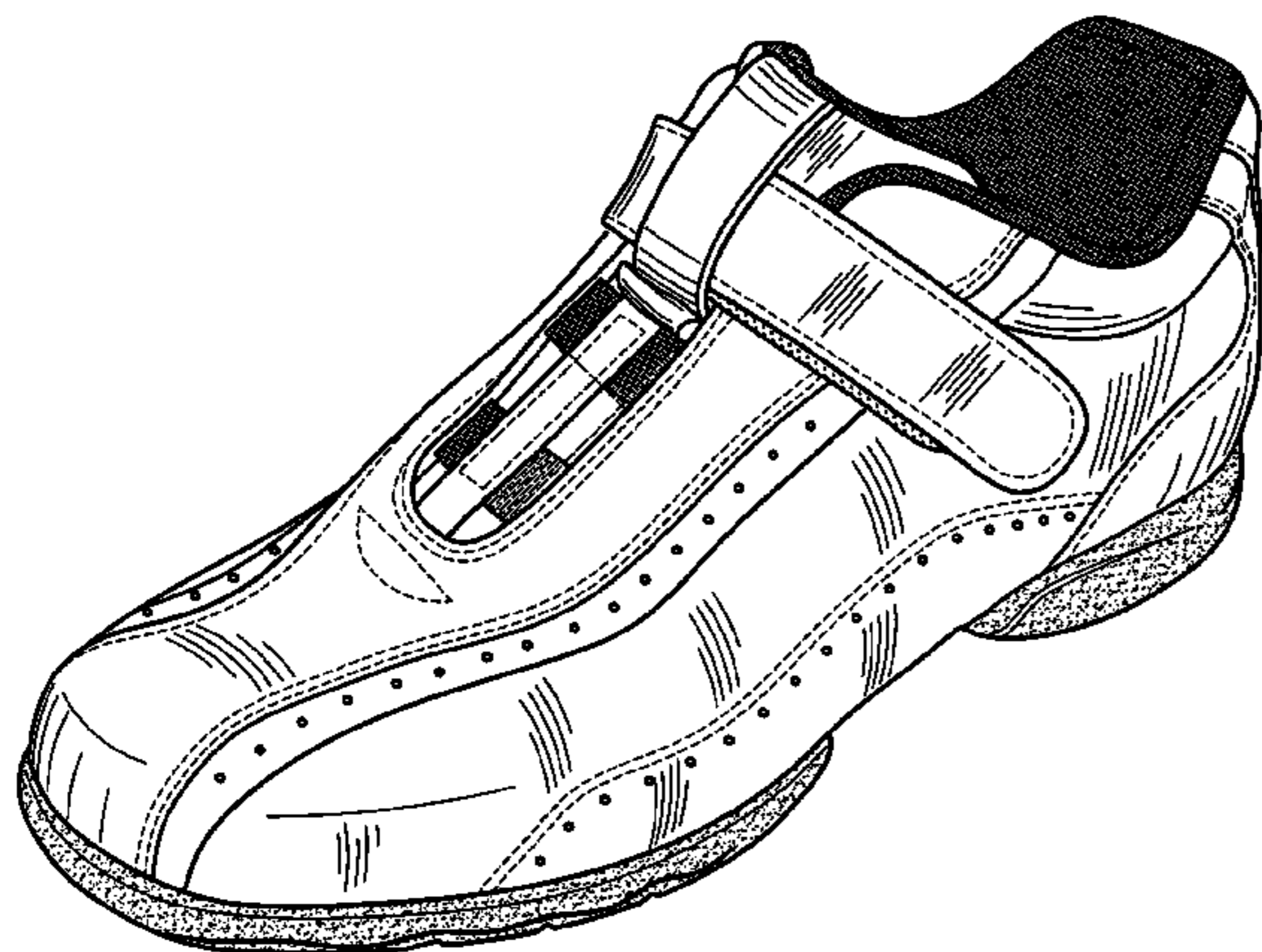

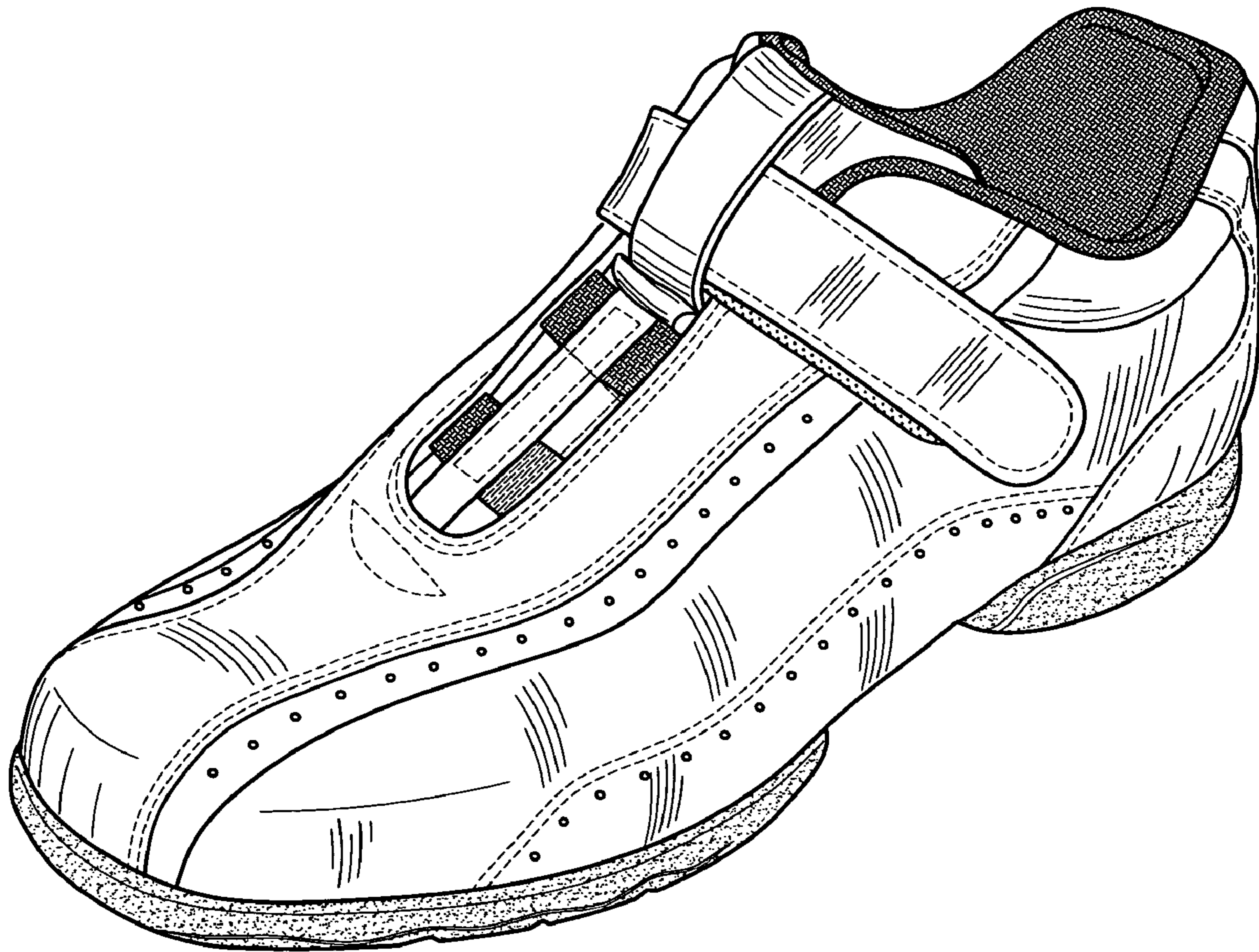

FIG - 1

FIG - 2

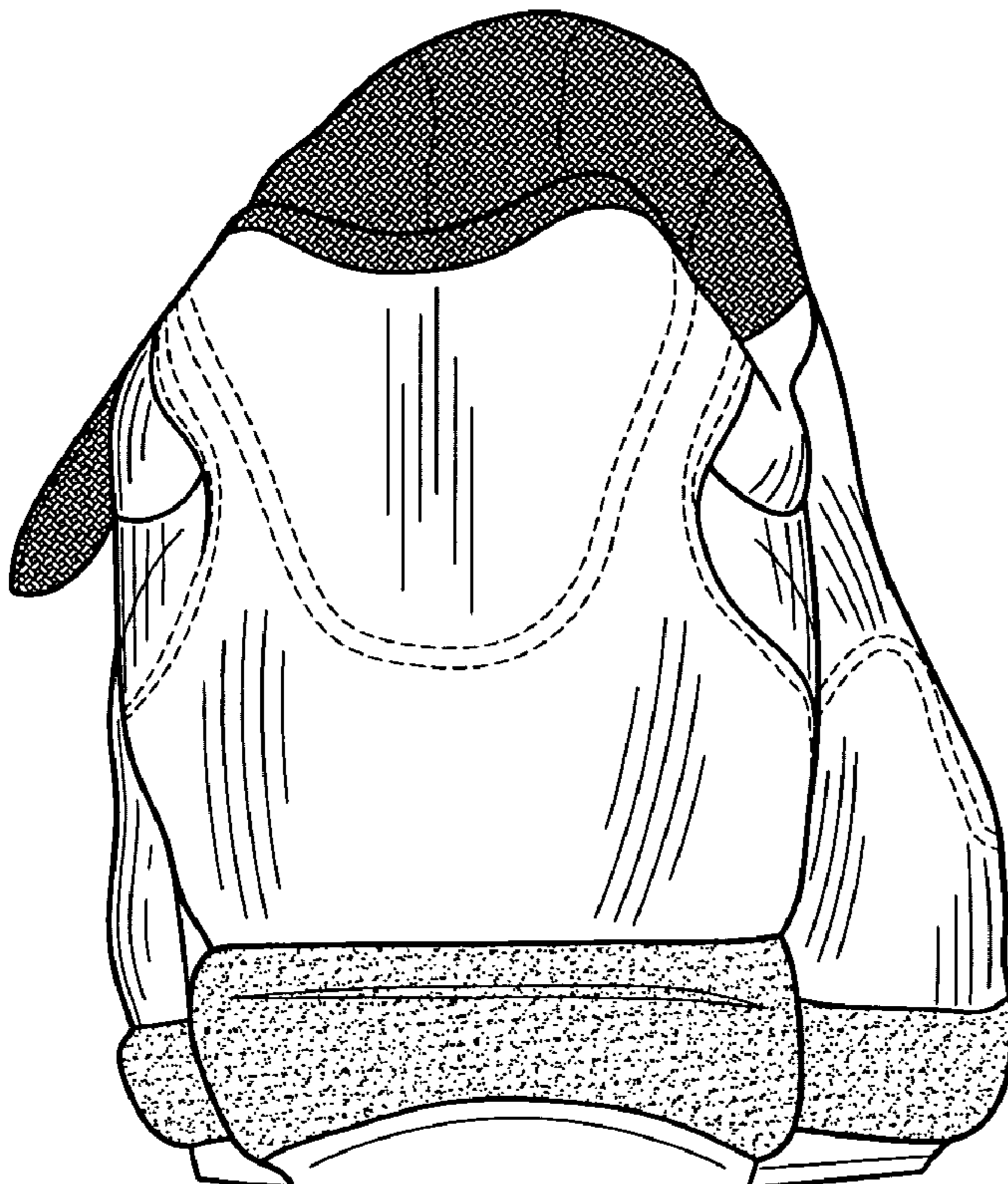
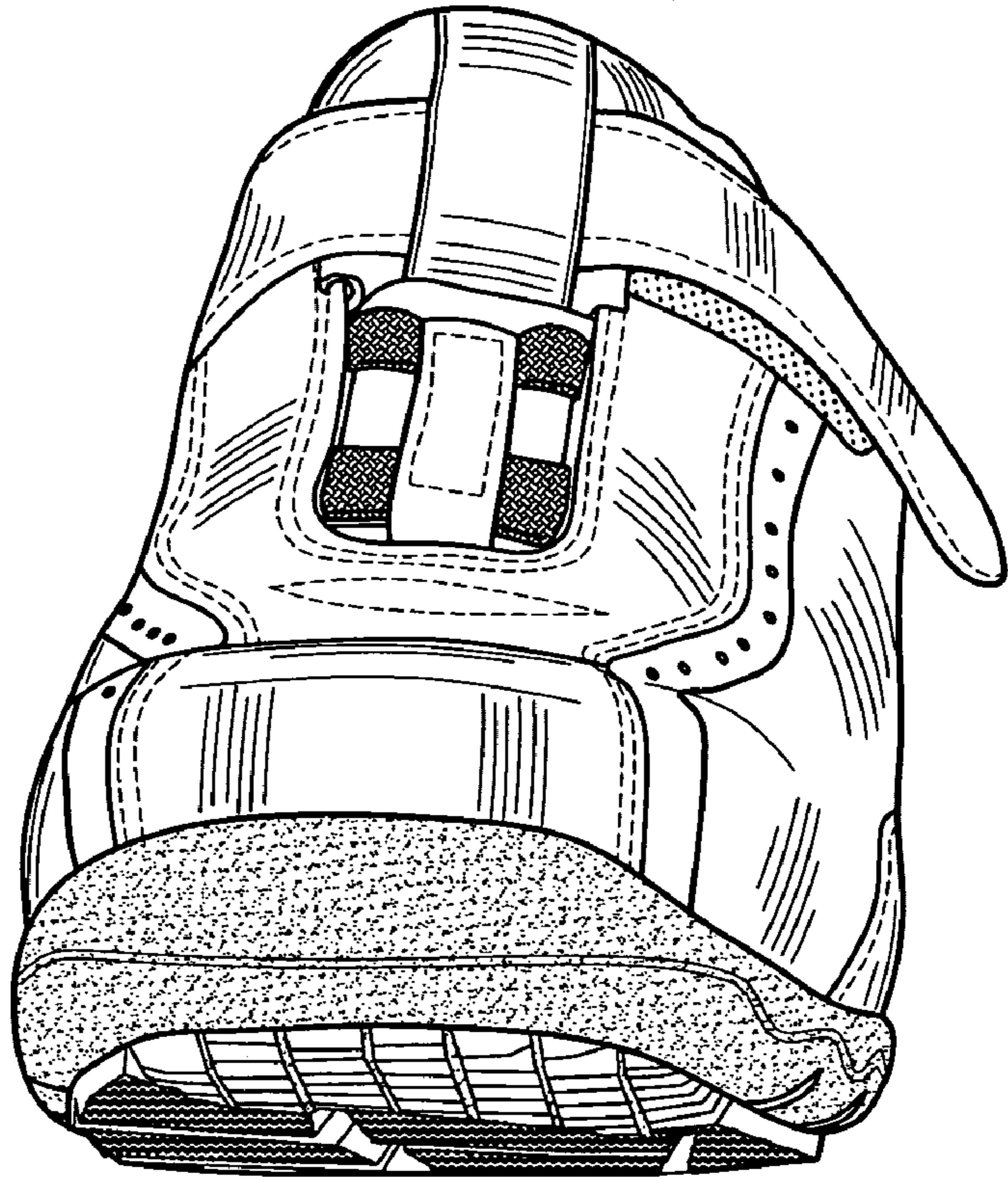

FIG - 3

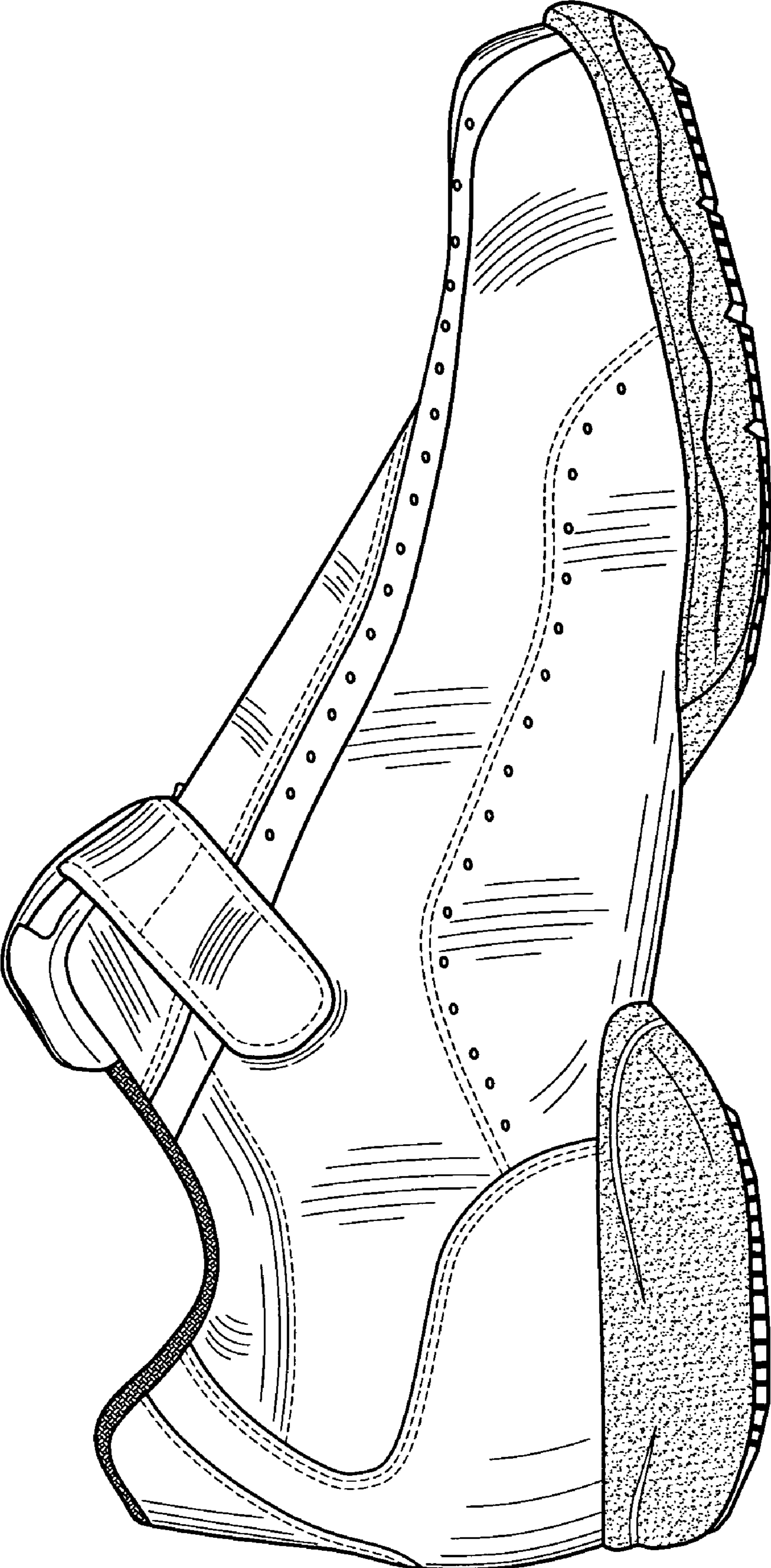

FIG - 4

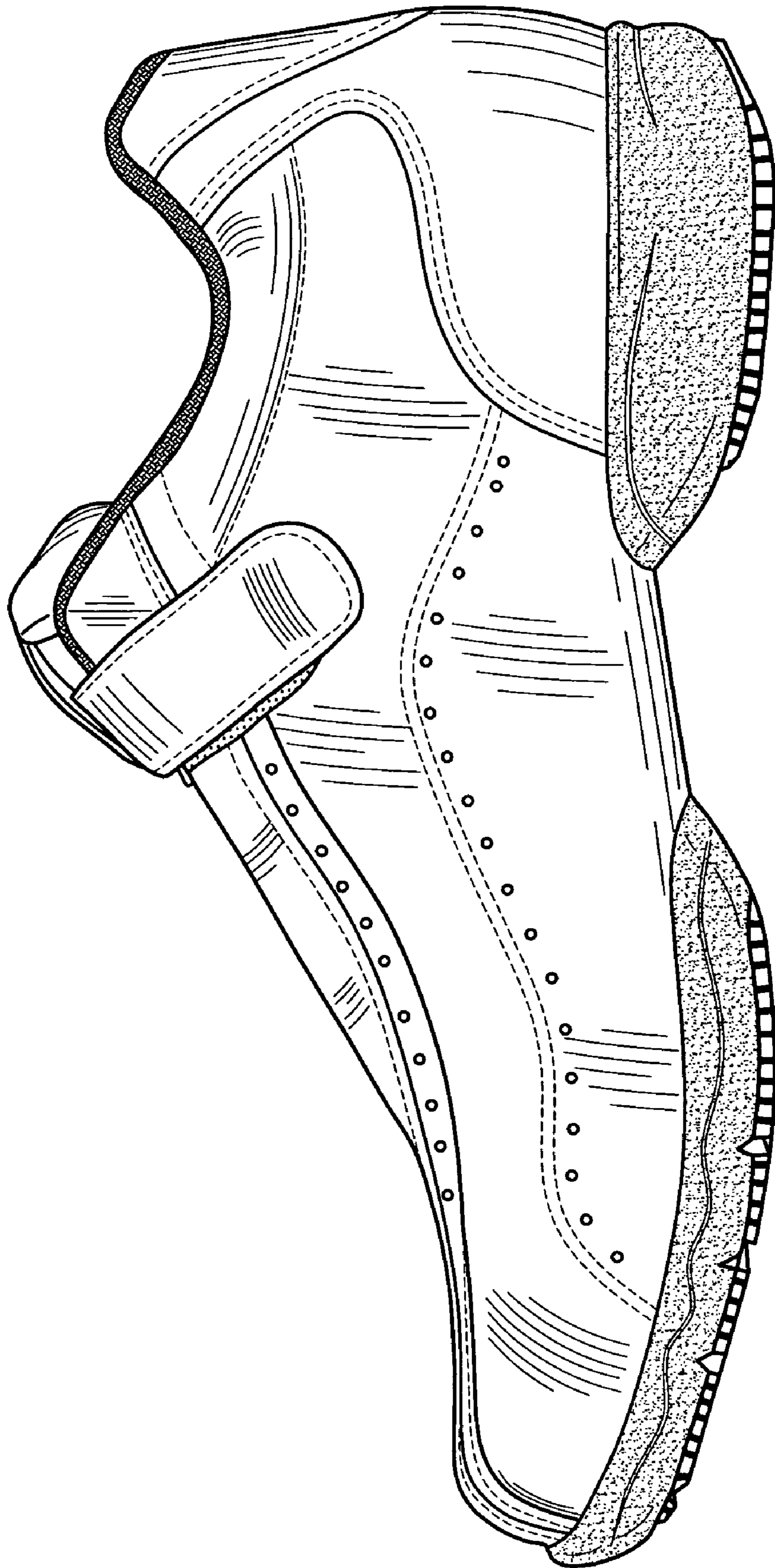

FIG - 5

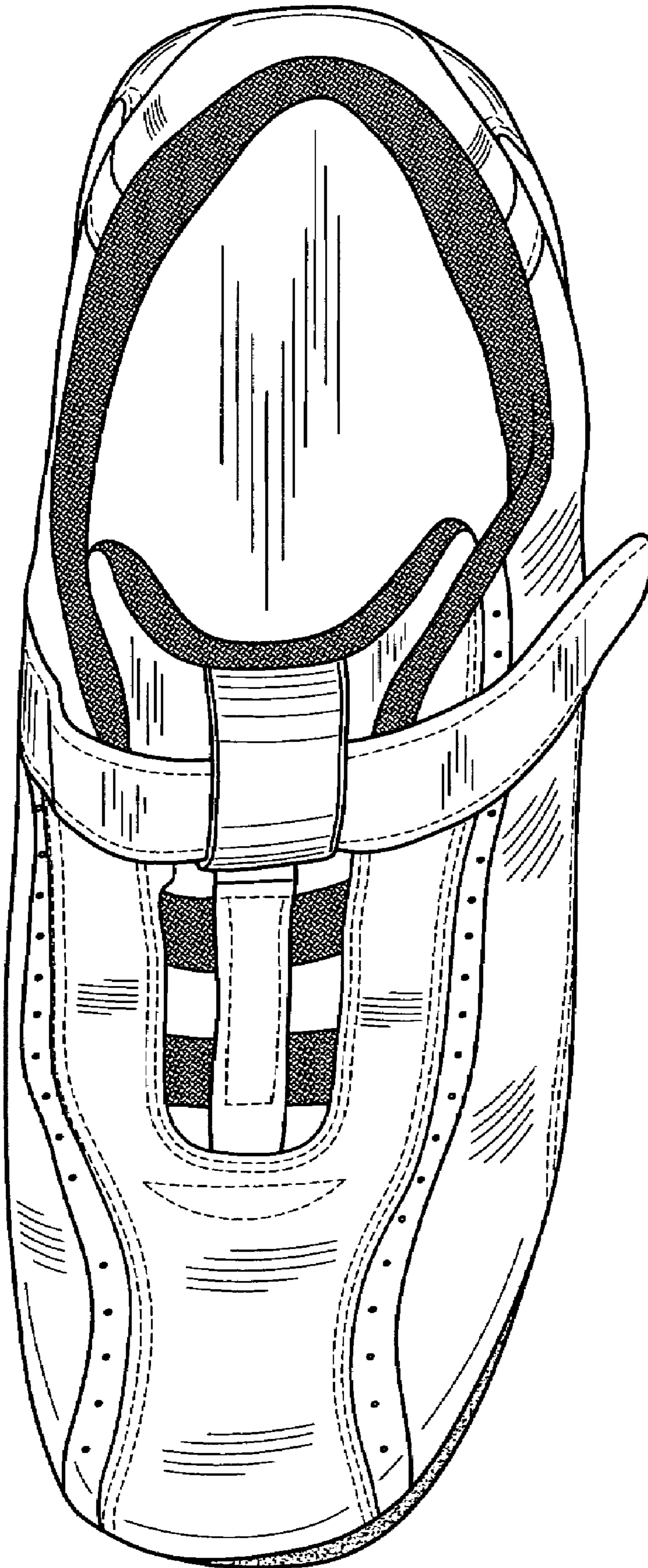

FIG - 6

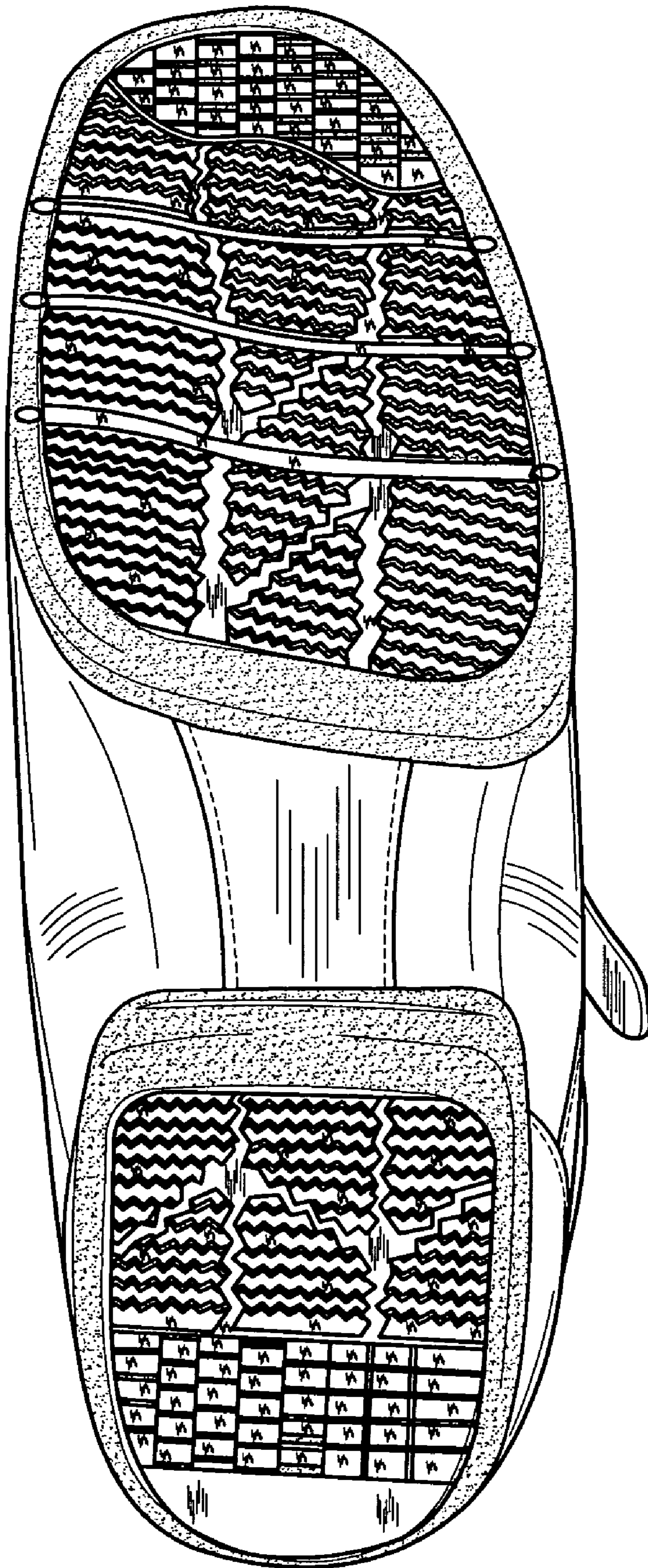

FIG-7