



US00D607150S

(12) **United States Design Patent**
Furuta

(10) **Patent No.:** **US D607,150 S**

(45) **Date of Patent:** **** Dec. 29, 2009**

(54) **SAFETY RAZOR**

(75) **Inventor:** **Tatsuya Furuta, Seki (JP)**

(73) **Assignee:** **Kai R&D Center Co., Ltd., Gifu-ken (JP)**

(**) **Term:** **14 Years**

(21) **Appl. No.:** **29/311,082**

(22) **Filed:** **Dec. 18, 2008**

(30) **Foreign Application Priority Data**

Jun. 24, 2008 (JP) 2008-016162

(51) **LOC (9) Cl.** **28-03**

(52) **U.S. Cl.** **D28/48**

(58) **Field of Classification Search** 30/32,
30/34.05, 34.1, 34.2, 41-41.8, 44-45, 47-51,
30/53-58, 526-533, 537; D28/44.1-48

See application file for complete search history.

(56) **References Cited**

U.S. PATENT DOCUMENTS

4,275,498	A *	6/1981	Ciaffone	30/47
D354,586	S	1/1995	Grange		
D407,850	S	4/1999	Shurtleff		
D408,101	S	4/1999	Shurtleff		
D415,317	S	10/1999	Aiston		
D435,315	S	12/2000	Coffin et al.		
D445,958	S *	7/2001	Dansreau et al.	D28/48
D476,772	S *	7/2003	Wonderley	D28/48
D478,687	S	8/2003	Provost		
D491,690	S *	6/2004	Yamashita	D28/48
D495,826	S	9/2004	Ham et al.		
D500,170	S	12/2004	Jung		
D500,171	S *	12/2004	Lee	D28/46
D506,035	S	6/2005	Dombrowski et al.		
D515,740	S *	2/2006	Provost et al.	D28/46

D516,244	S	2/2006	Efthimiadis et al.		
D537,203	S	2/2007	Provost et al.		
D540,985	S	4/2007	Rhoad et al.		
D541,476	S	4/2007	Rhoad et al.		
D587,846	S *	3/2009	Wonderley et al.	D28/48
2004/0177519	A1 *	9/2004	Tomassetti et al.	30/527

FOREIGN PATENT DOCUMENTS

JP	S-1132467	12/2001
JP	S-1158104	9/2002
JP	S-1242354	4/2005
JP	S-1296841	2/2007

* cited by examiner

Primary Examiner—Jennifer Rivard

(74) *Attorney, Agent, or Firm*—Posz Law Group, PLC

(57) **CLAIM**

The ornamental design for a safety razor, as shown and described.

DESCRIPTION

FIG. 1 is a front perspective view of a safety razor showing my new design;

FIG. 2 is a rear perspective view thereof;

FIG. 3 is a front view thereof, the rear view being a mirror image of FIG. 3;

FIG. 4 is a top plan view thereof;

FIG. 5 is a bottom plan view thereof;

FIG. 6 is an enlarged right side view thereof; and,

FIG. 7 is an enlarged left side view thereof.

The broken lines connecting the solid contour lines of the safety razor represent the bounds of the claim. The remaining broken lines illustrate portions of the article. None of the broken lines forms part of the claimed design.

1 Claim, 6 Drawing Sheets

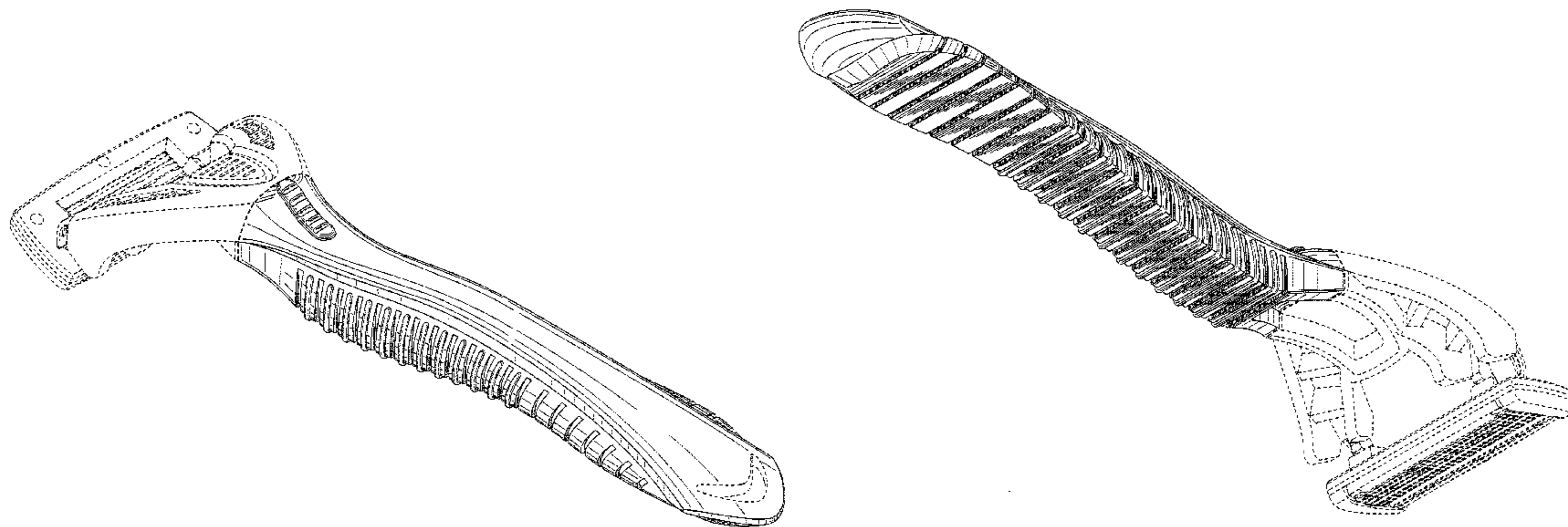

FIG. 1

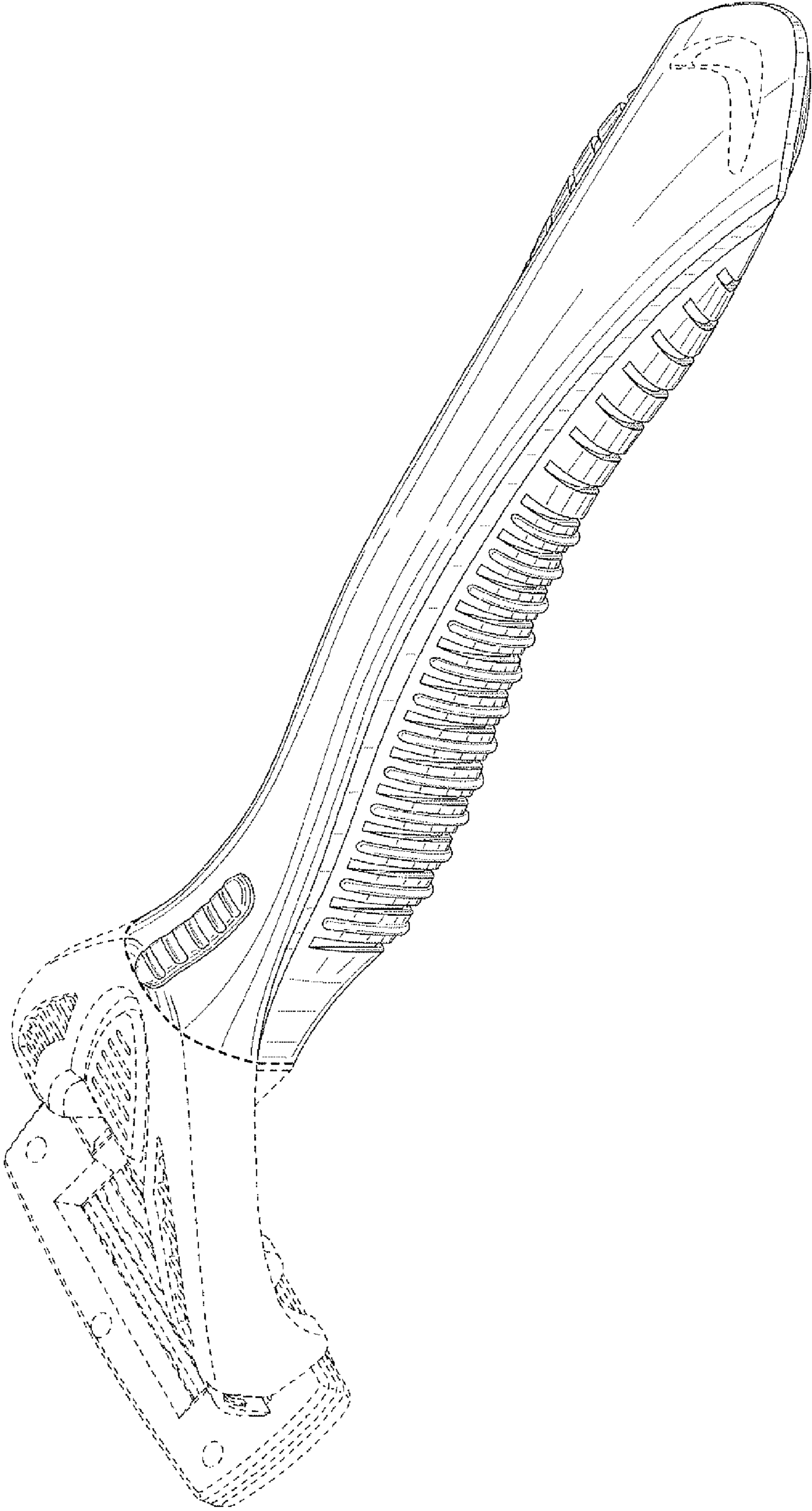

FIG. 2

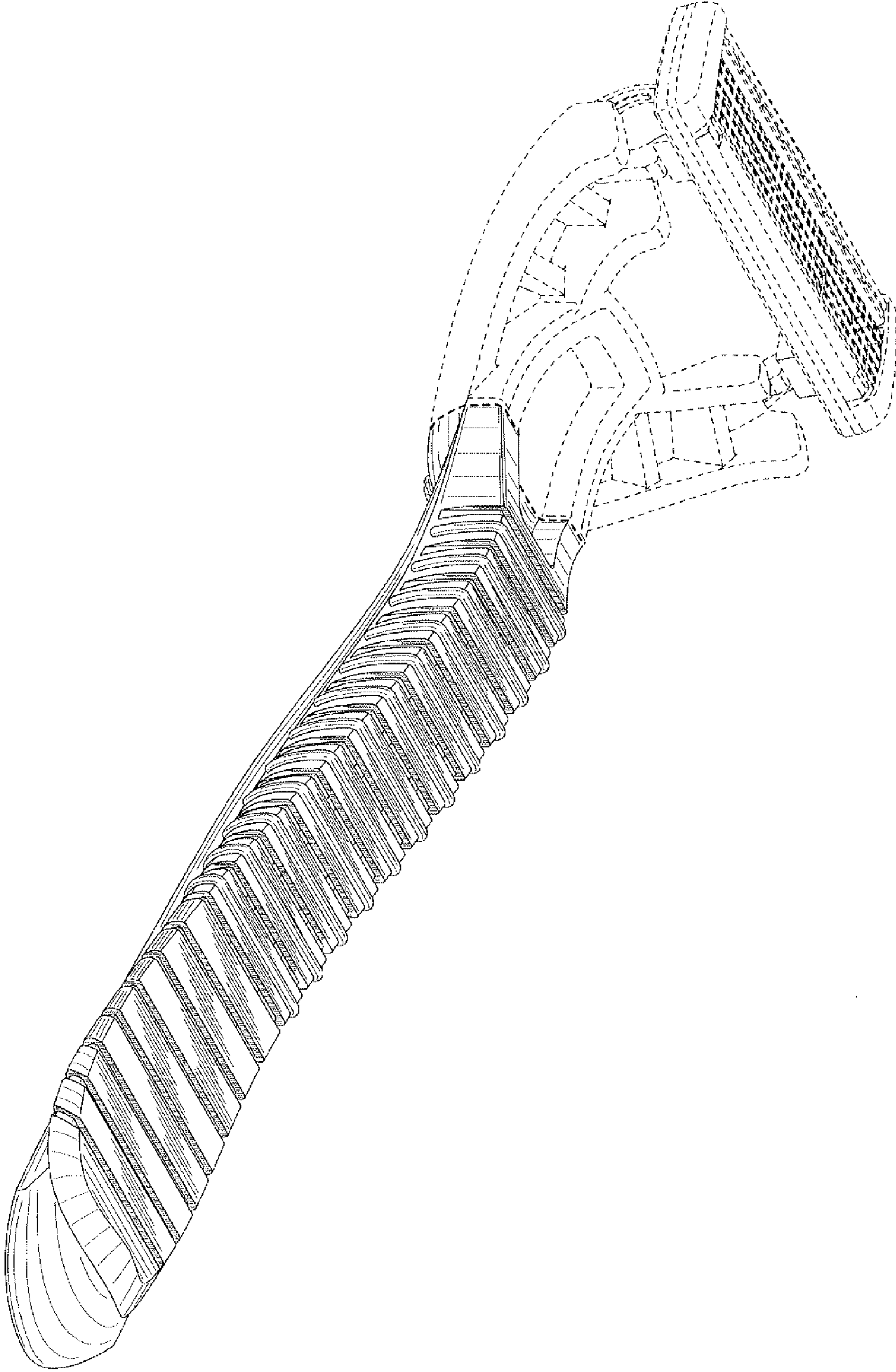

FIG. 3

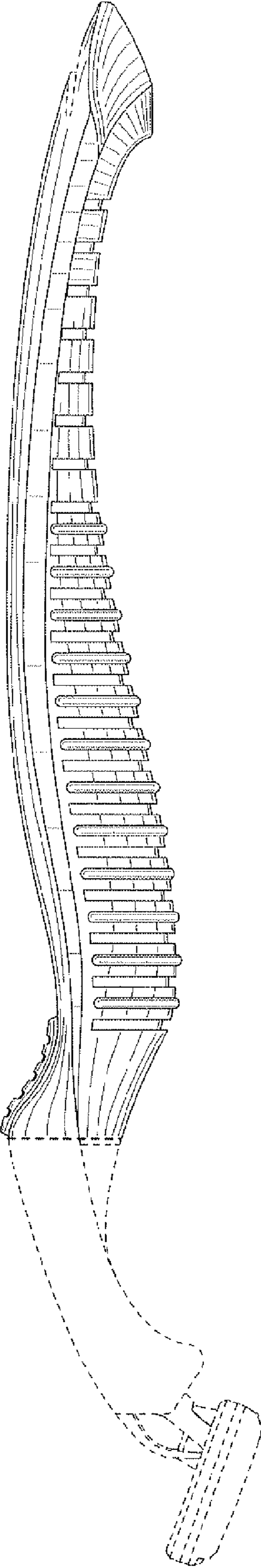

FIG. 4

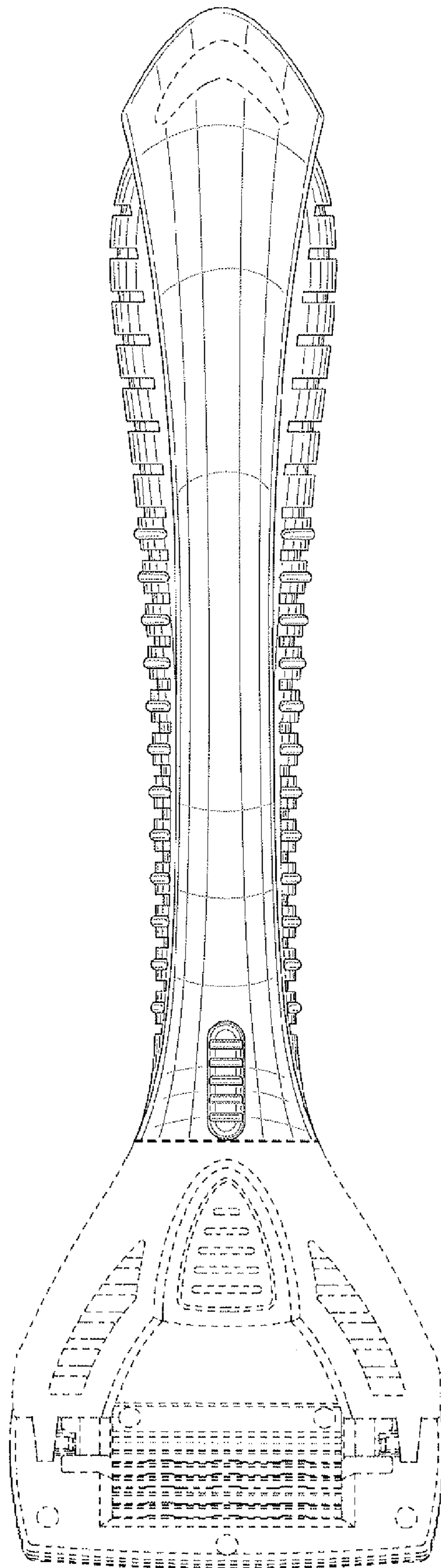

FIG. 5

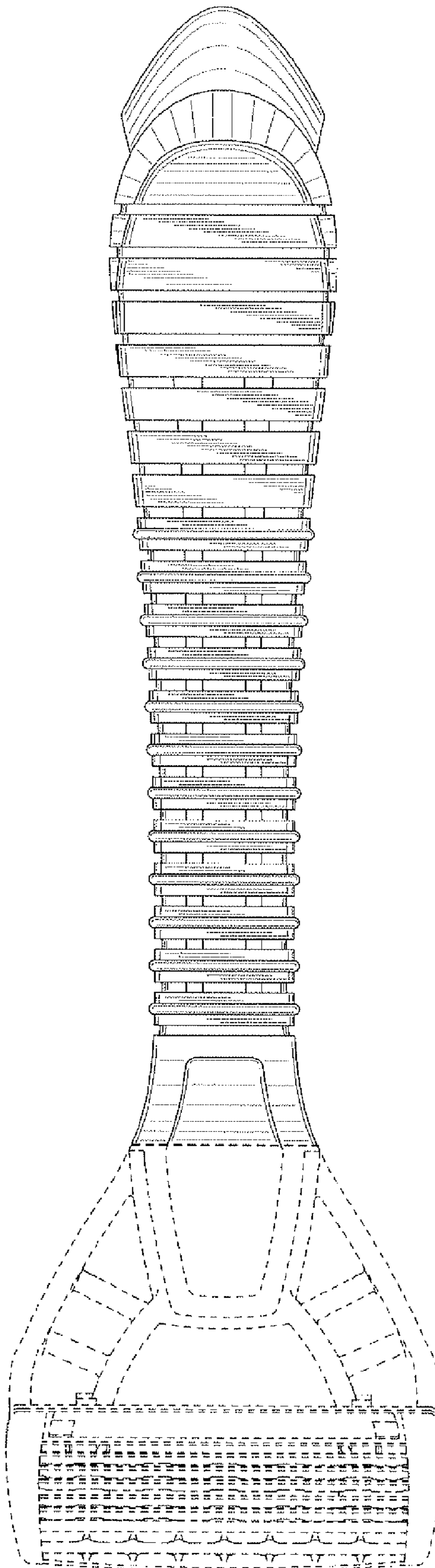

FIG. 6

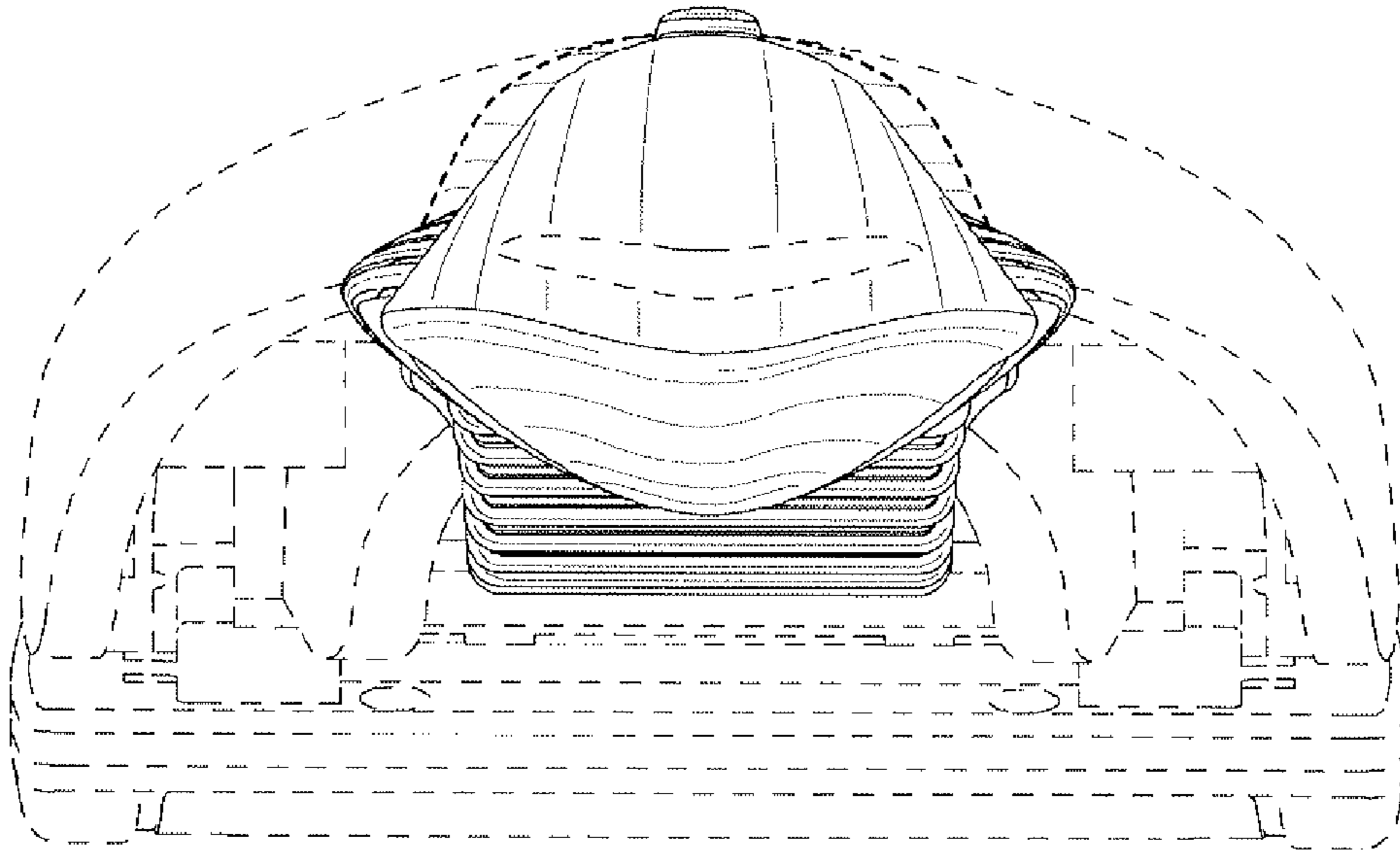

FIG. 7

