



US00D607041S

(12) **United States Design Patent**
Tweed, Jr. et al.

(10) **Patent No.:** **US D607,041 S**
(45) **Date of Patent:** **** Dec. 29, 2009**

(54) **GUITAR**

(76) Inventors: **Michael Jay Tweed, Jr.**, 6 Rainey Ct., Philadelphia, PA (US) 19103; **Eric Joseph Tweed**, 3121 SE. Franklin St., Portland, OR (US) 97202

(**) Term: **14 Years**

(21) Appl. No.: **29/314,861**

(22) Filed: **May 5, 2009**

(51) **LOC (9) Cl.** **17-03**

(52) **U.S. Cl.** **D17/14**

(58) **Field of Classification Search** D17/14,
D17/18-20; 84/7, 9, 267, 268, 290-293
See application file for complete search history.

(56) **References Cited**

U.S. PATENT DOCUMENTS

| | | | | | |
|-----------|------|---------|---------------------|-------|--------|
| 3,159,072 | A * | 12/1964 | Lloyd-Hughes et al. | | 84/293 |
| D224,155 | S * | 7/1972 | Smith | | D17/14 |
| D239,564 | S * | 4/1976 | Bevill | | D17/14 |
| 4,161,130 | A | 7/1979 | Lieber | | |
| D258,290 | S * | 2/1981 | Hayashi | | D17/14 |
| D407,430 | S * | 3/1999 | Rosenberg et al. | | D17/20 |
| D483,794 | S * | 12/2003 | Kwon | | D17/14 |
| 6,689,943 | B2 * | 2/2004 | McGuire et al. | | 84/291 |

| | | | | | |
|-----------|-----|---------|------------|-------|--------|
| D496,388 | S | 9/2004 | Butler | | |
| D496,958 | S * | 10/2004 | Amiya | | D17/14 |
| D530,358 | S | 10/2006 | Giannini | | |
| D536,029 | S * | 1/2007 | Ching | | D17/14 |
| 7,208,664 | B1 | 4/2007 | Regenberg | | |
| D561,817 | S * | 2/2008 | D'Ambrosio | | D17/18 |

* cited by examiner

Primary Examiner—Stella M Reid

Assistant Examiner—R. Johnson

(57) **CLAIM**

The ornamental design for a guitar, as shown and described.

DESCRIPTION

FIG. 1 is a front elevational view of our new guitar.

FIG. 2 is a rear elevational view of the guitar.

FIG. 3 is a right side view of the guitar.

FIG. 4 is a left side view of the guitar.

FIG. 5 is a bottom view of the guitar.

FIG. 6 is a top view of the guitar; and,

FIG. 7 is a perspective view of the guitar.

The details shown in broken lines in all views are for illustration purposes only and form no part of the claimed design.

1 Claim, 5 Drawing Sheets

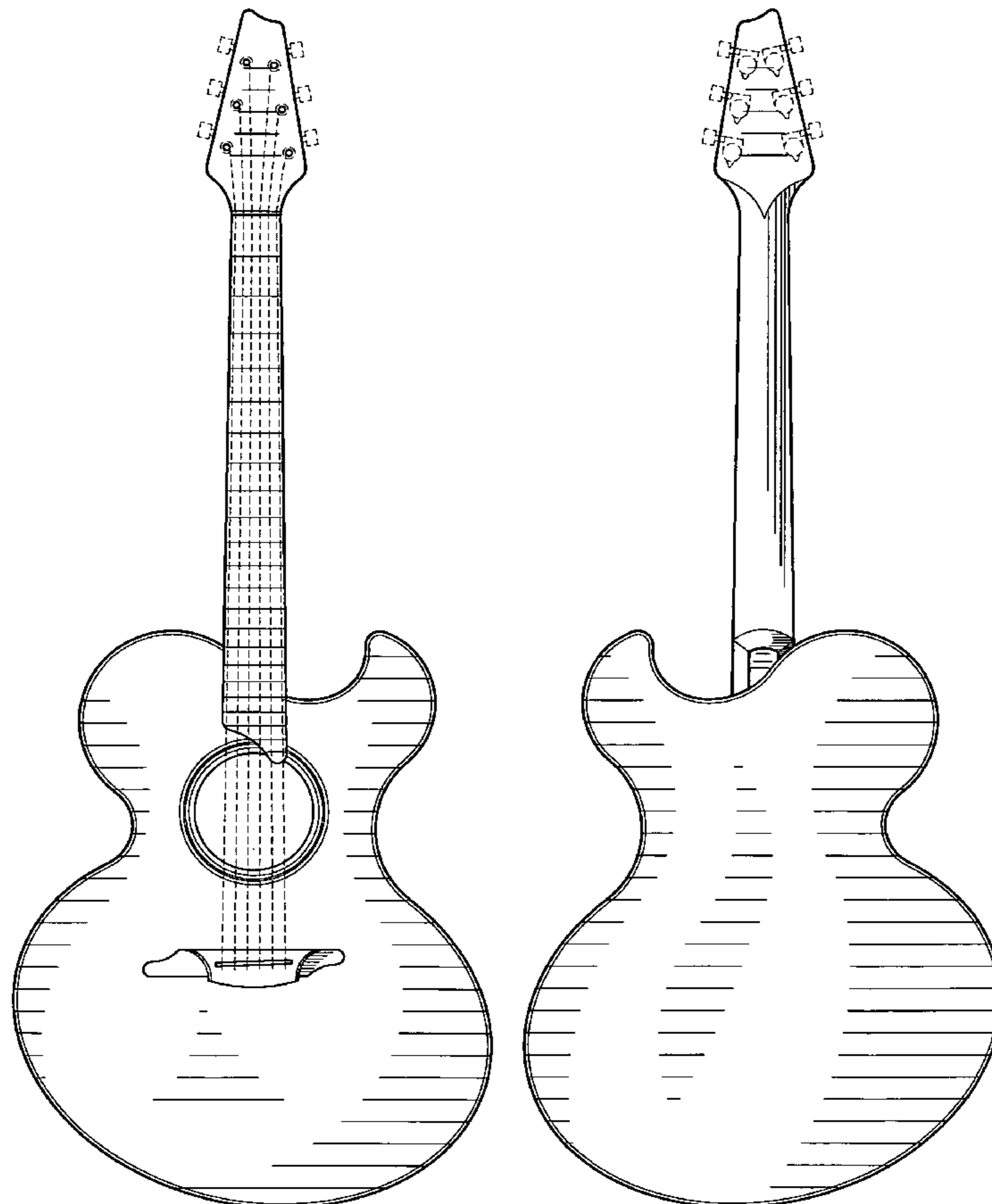

FIG. 1

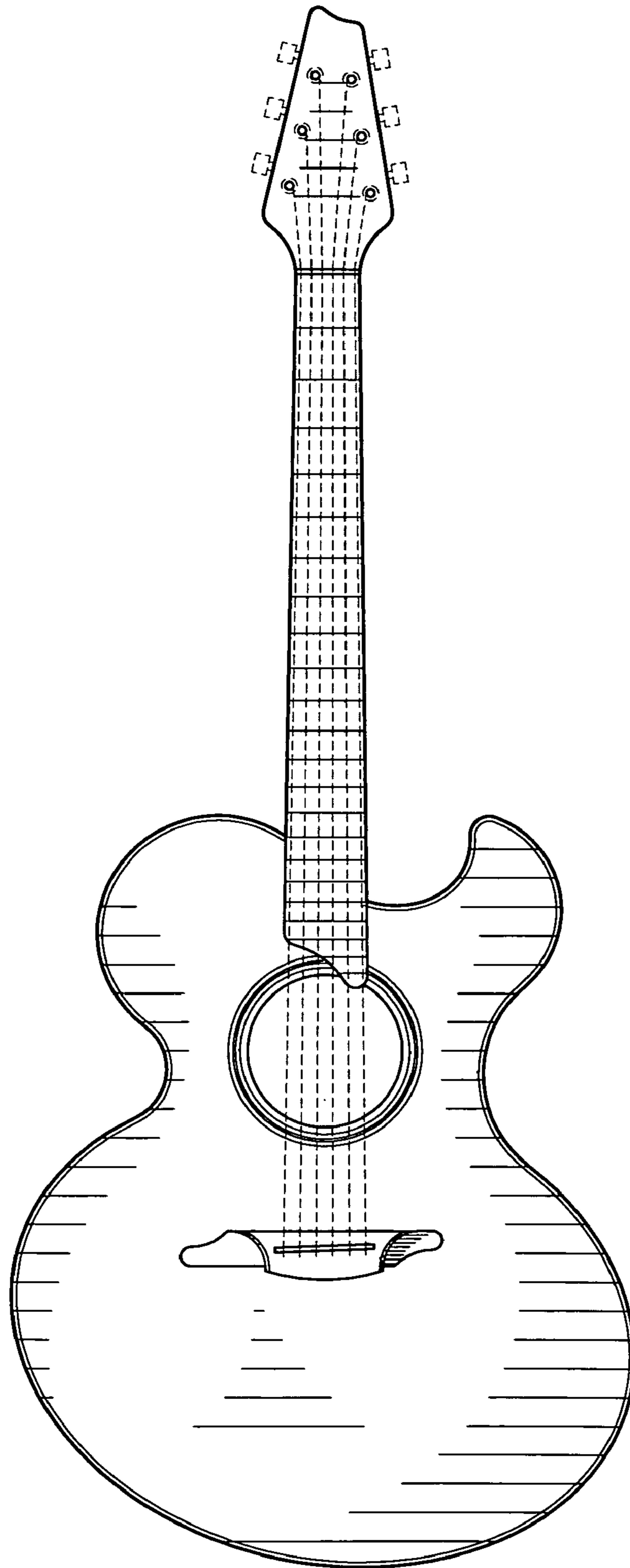

FIG. 2

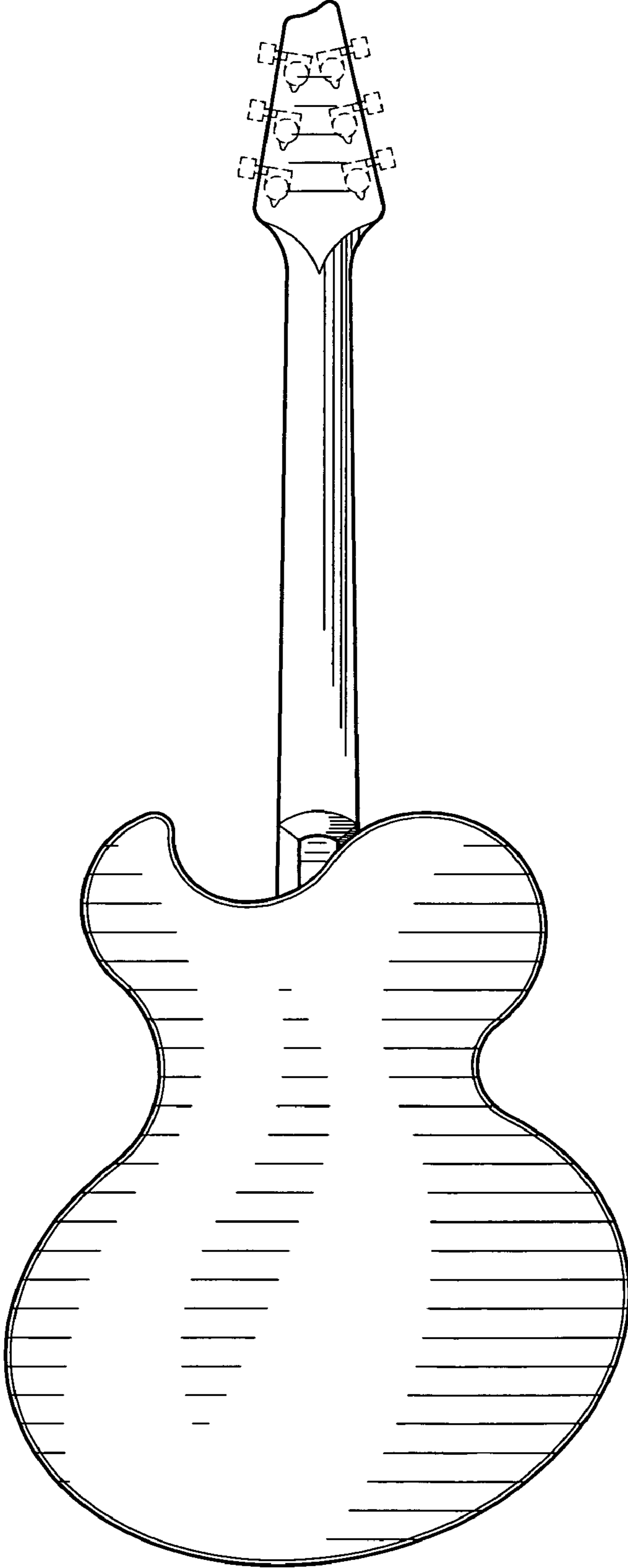

FIG. 3

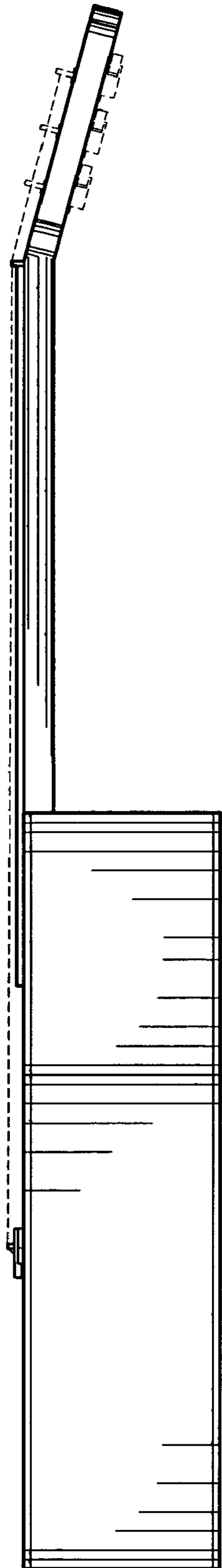

FIG. 4

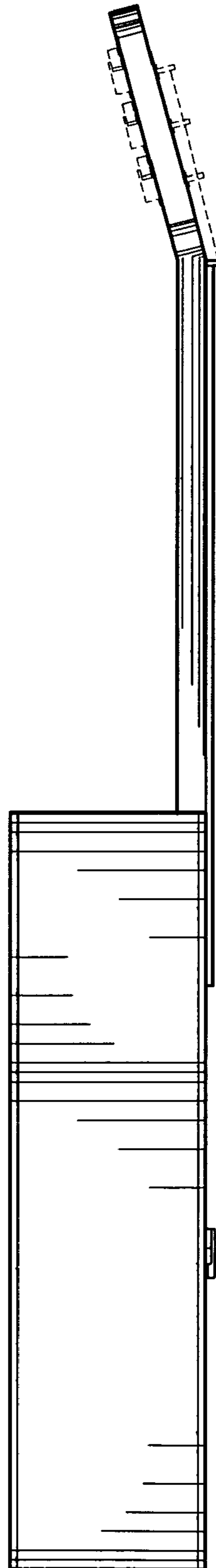

FIG. 5

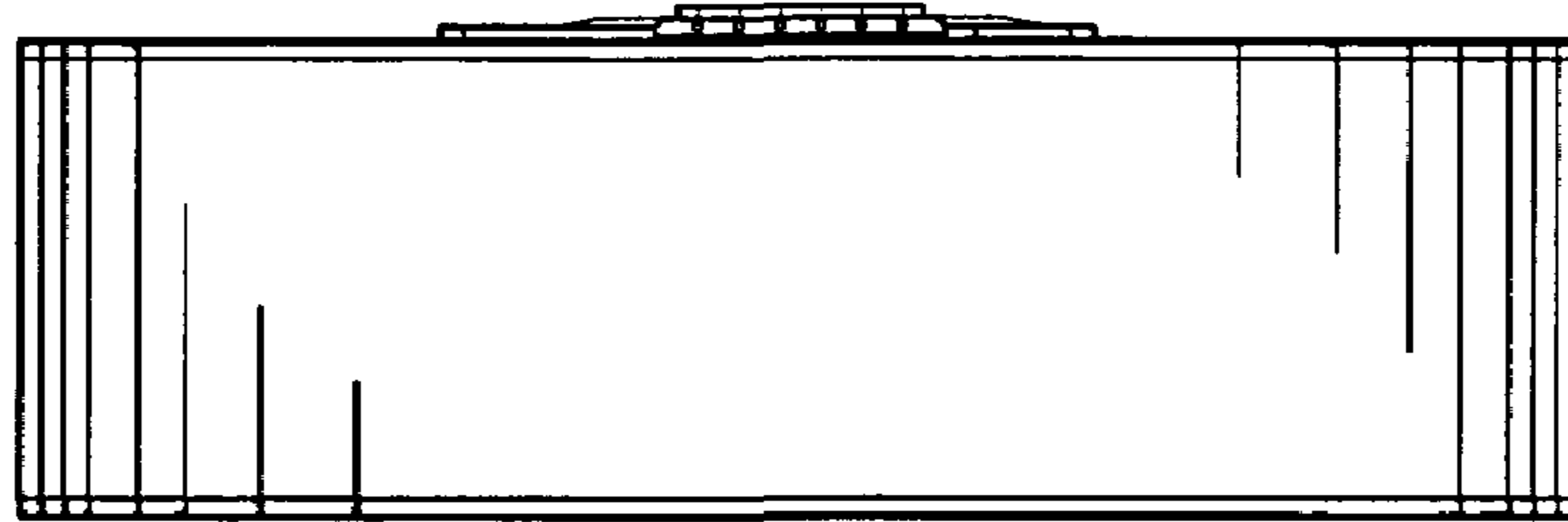

FIG. 6

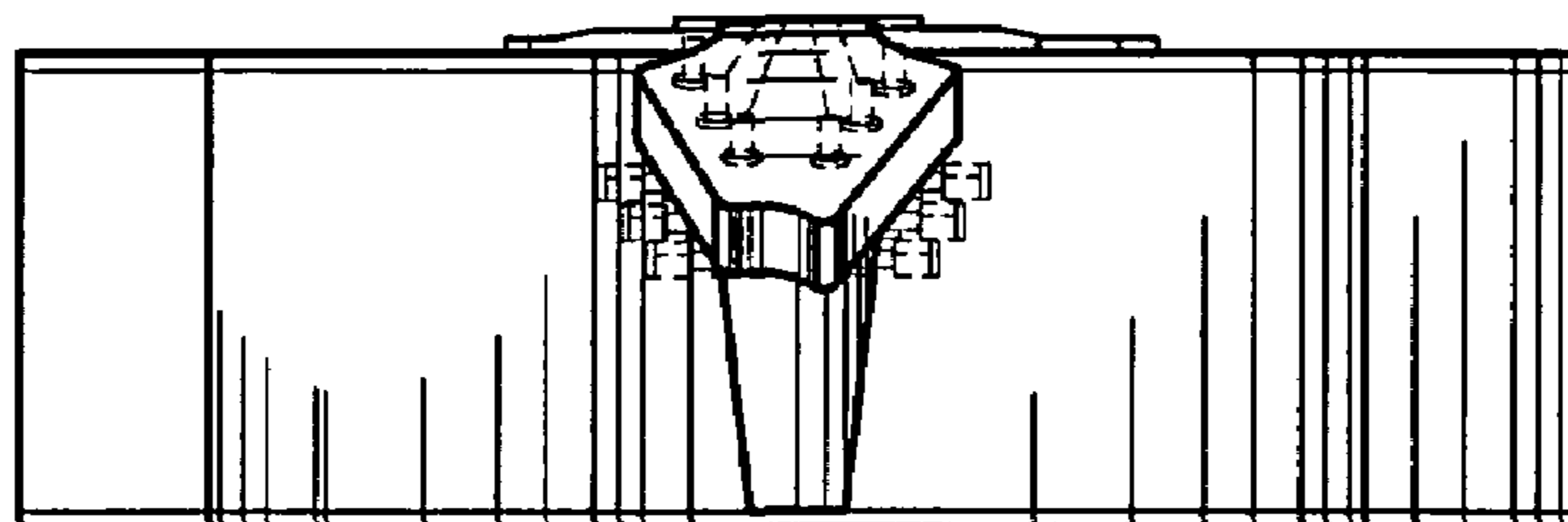

FIG. 7

