

US00D606941S

(12) **United States Design Patent**
Iijima

(10) **Patent No.:** **US D606,941 S**

(45) **Date of Patent:** **** Dec. 29, 2009**

(54) **ELECTRIC CONNECTOR**

(75) Inventor: **Satoshi Iijima**, Tokyo (JP)

(73) Assignee: **Honda Tsushin Kogyo Co., Ltd.**, Tokyo (JP)

(**) Term: **14 Years**

(21) Appl. No.: **29/338,422**

(22) Filed: **Jun. 11, 2009**

(30) **Foreign Application Priority Data**

Feb. 4, 2009 (JP) D2009-002290

(51) **LOC (9) Cl.** **13-03**

(52) **U.S. Cl.** **D13/147**

(58) **Field of Classification Search** D13/133,
D13/146-147, 154, 184; 439/352, 354, 357,
439/374, 607-610, 637-638, 660, 680
See application file for complete search history.

(56) **References Cited**

U.S. PATENT DOCUMENTS

D315,331 S * 3/1991 Yamamoto D13/146

D451,074 S * 11/2001 Morita D13/147
D524,742 S * 7/2006 Kumagai D13/147
D531,960 S * 11/2006 Kondas D13/147
D593,952 S * 6/2009 Derksen et al. D13/147

* cited by examiner

Primary Examiner—Daniel D Bui

(74) *Attorney, Agent, or Firm*—Wenderoth, Lind & Ponack, L.L.P.

(57) **CLAIM**

The ornamental design for an electric connector, as shown and described.

DESCRIPTION

FIG. 1 is a top, front and right side perspective view of an electric connector showing my new design;

FIG. 2 is a front elevational view thereof;

FIG. 3 is a rear elevational view thereof;

FIG. 4 is a right side elevational view thereof;

FIG. 5 is a top plan view thereof; and,

FIG. 6 is a bottom plan view thereof.

1 Claim, 3 Drawing Sheets

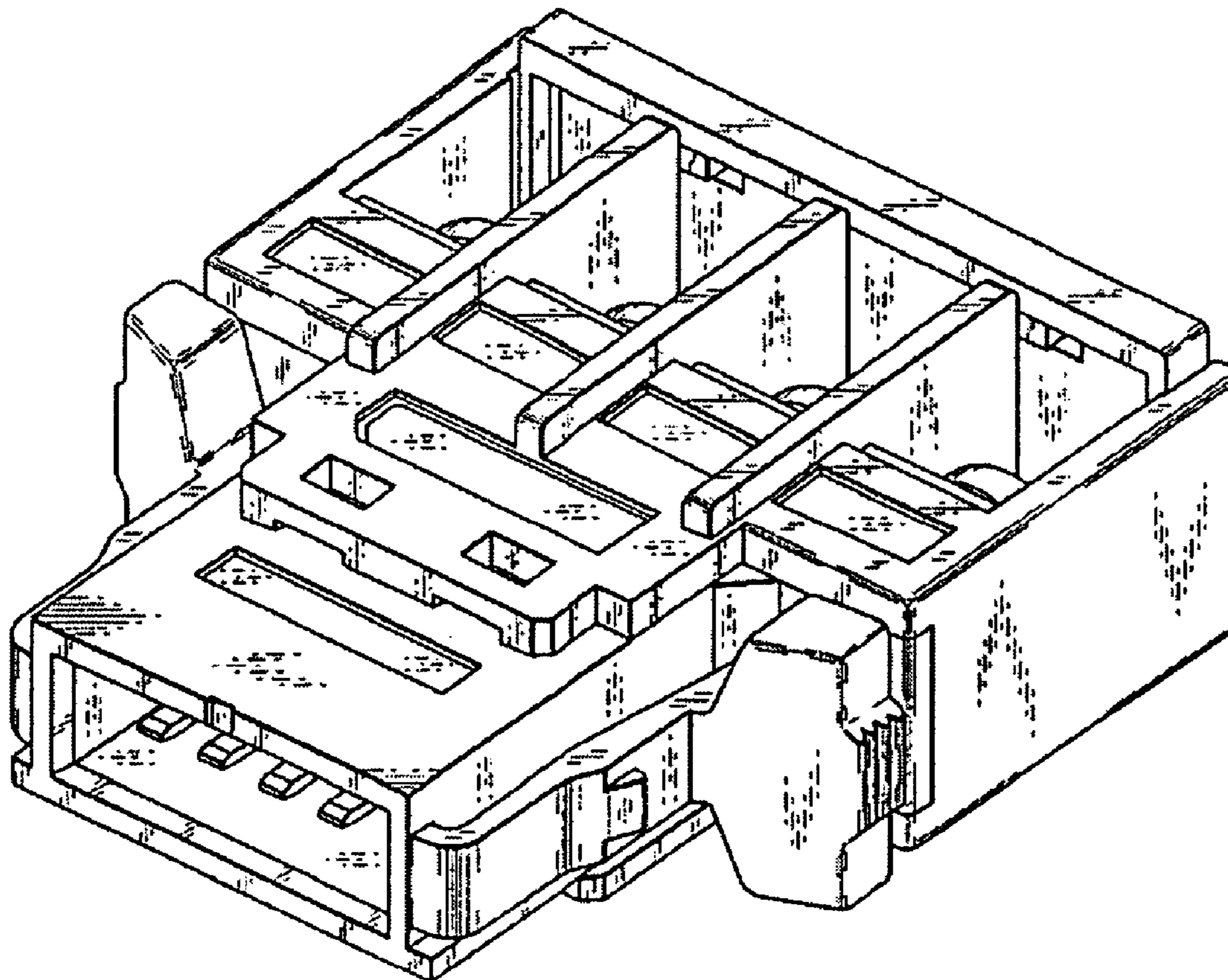

Fig. 1

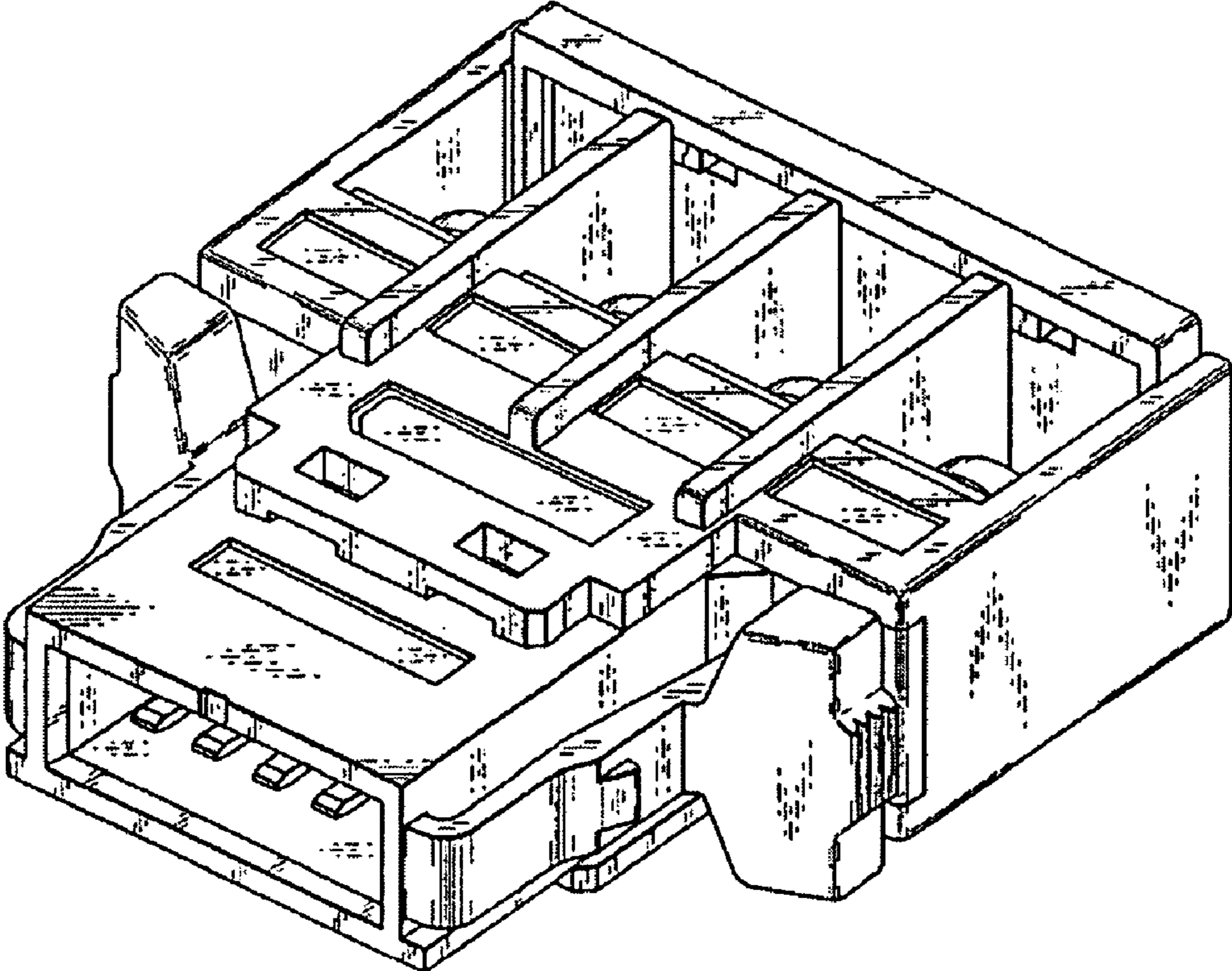

Fig. 2

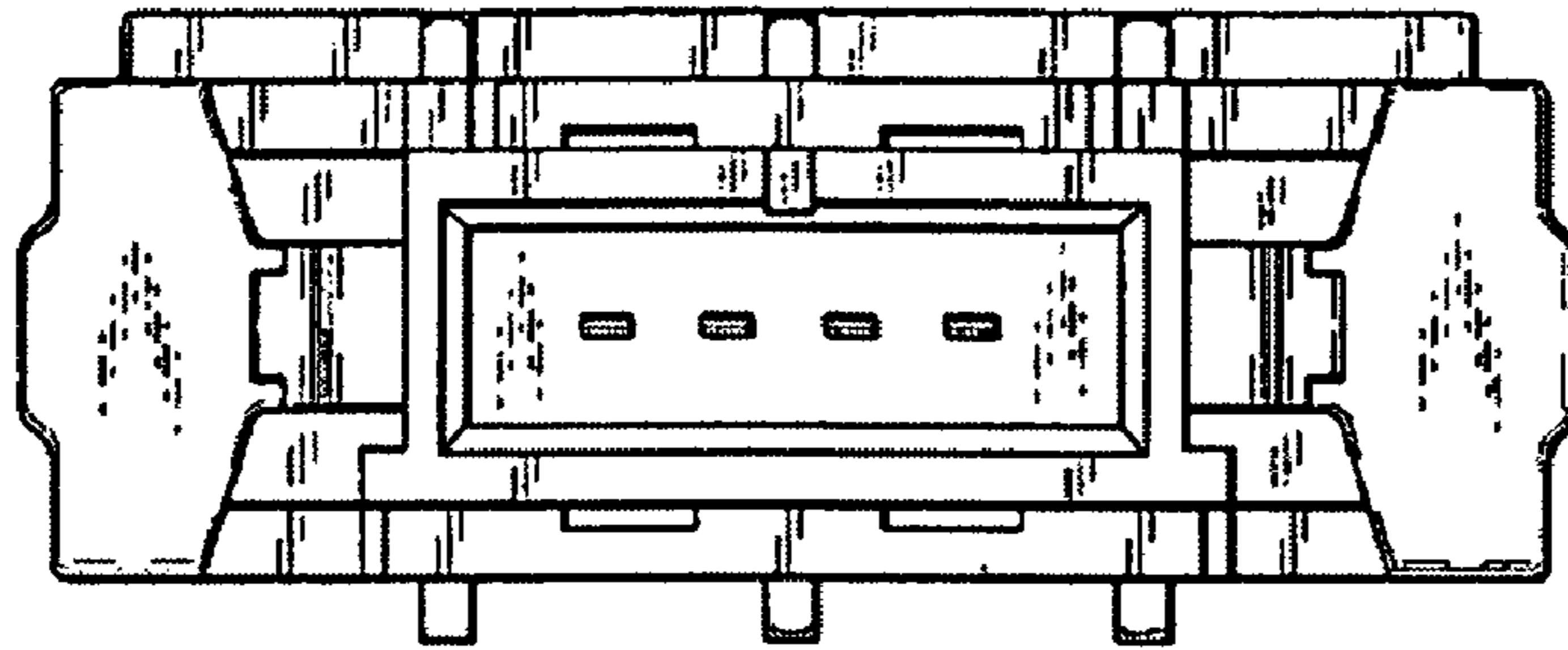

Fig. 3

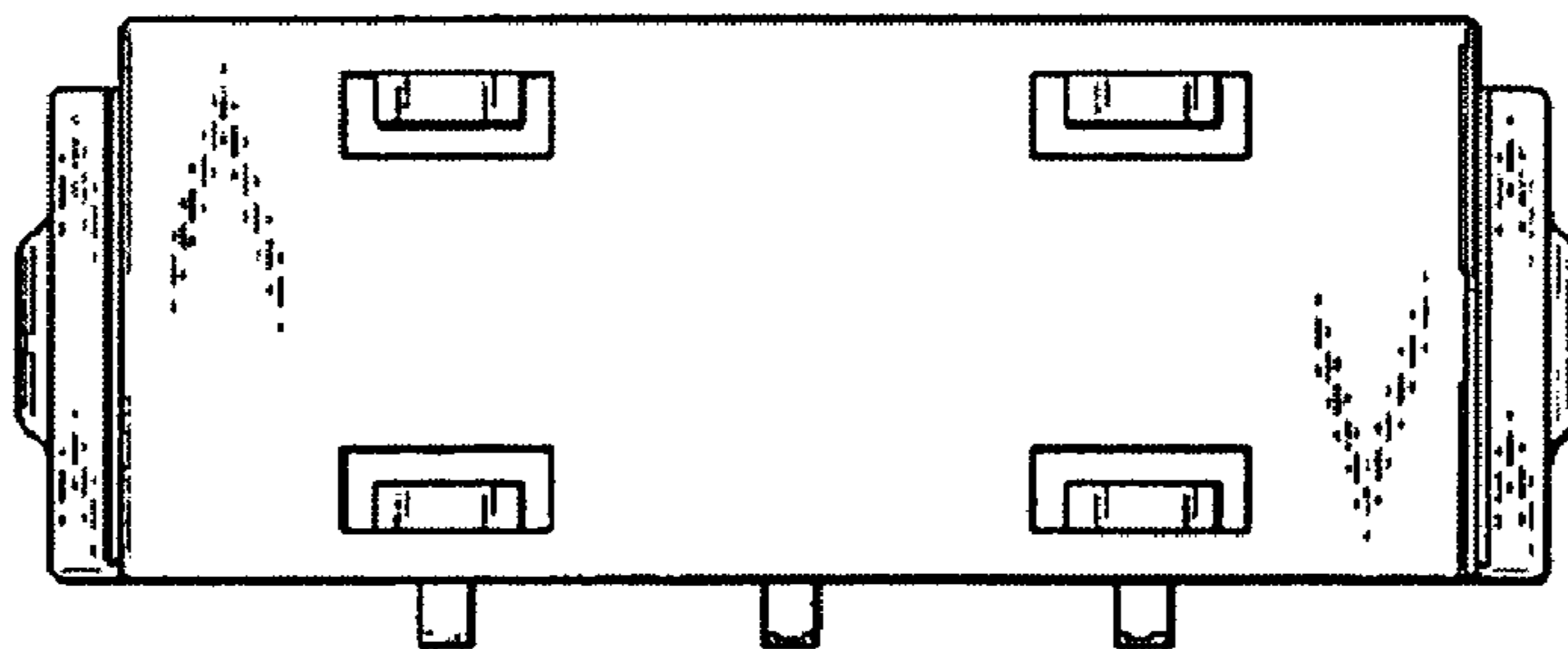

Fig. 4

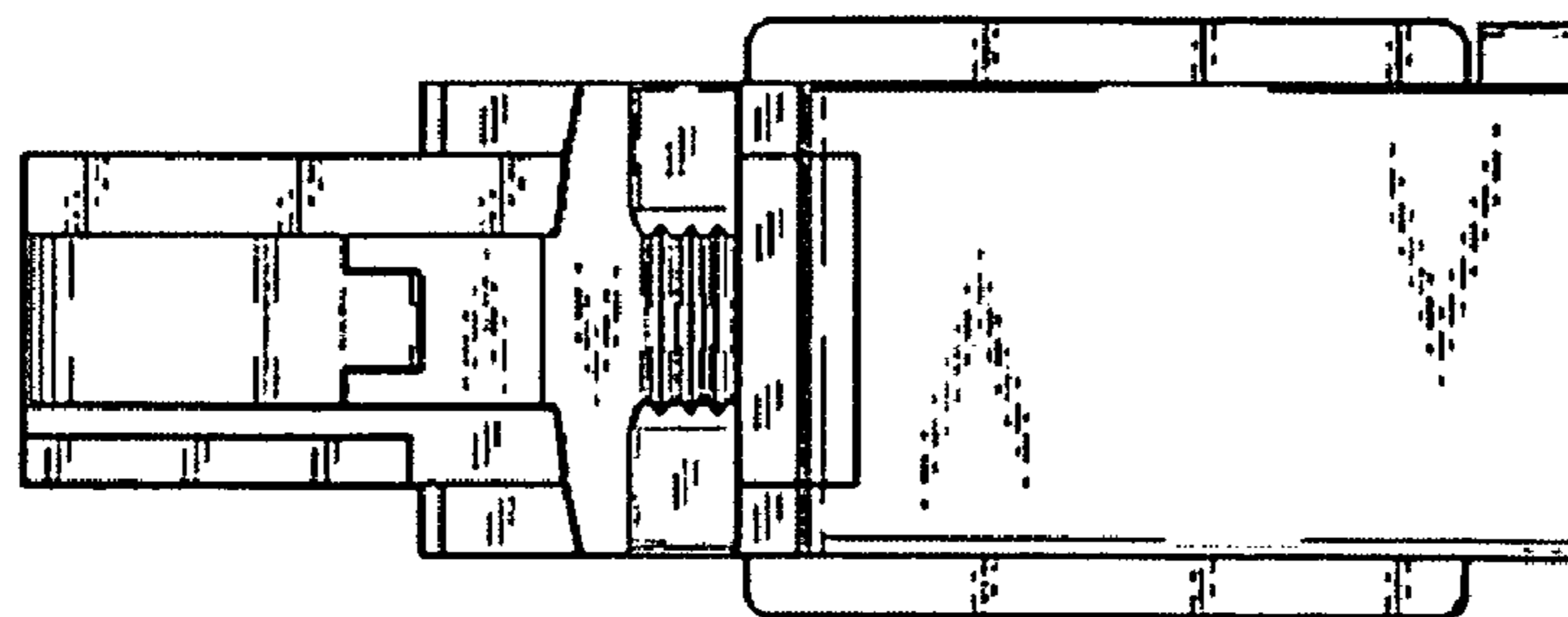

Fig. 5

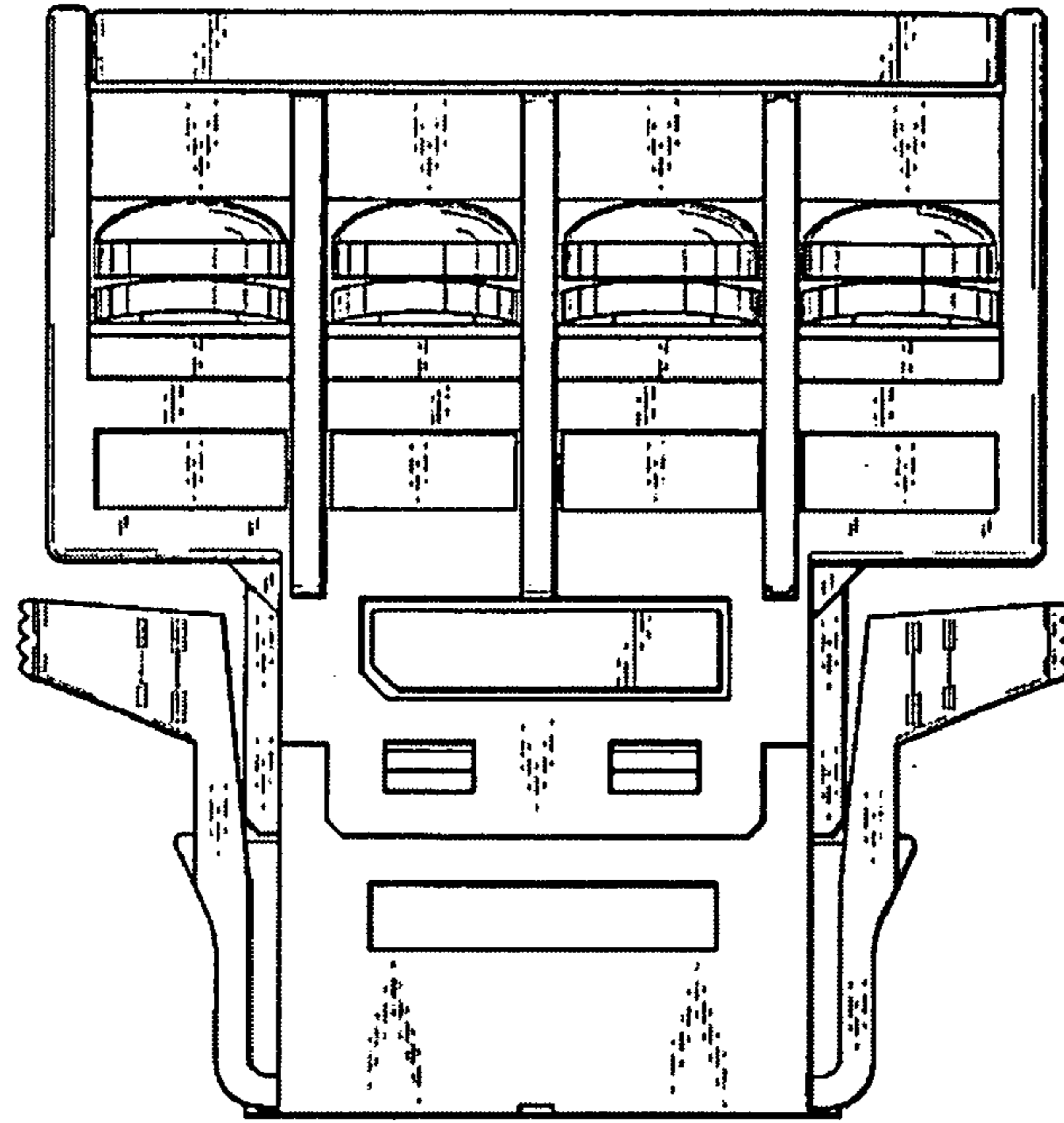

Fig. 6

